

ELEVATE! OC

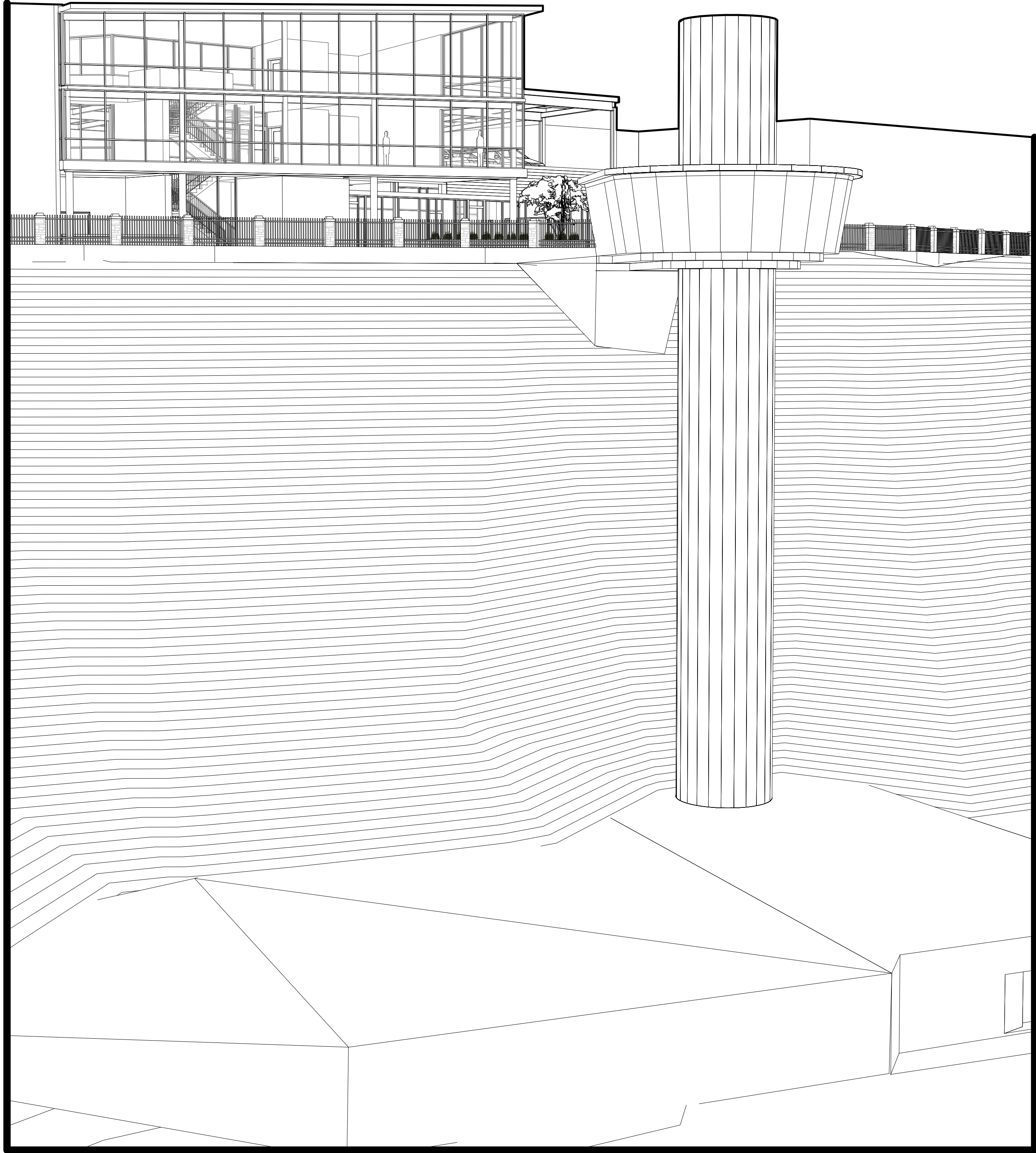

PERSPECTIVE VIEW
ELEVATE! OC
615 High St #100, Oregon City, OR 97045

© 2022 BKL/A ARCHITECTURE, LLC.
THESE DRAWINGS ARE THE
PROPERTY OF THE ARCHITECT AND
ARE NOT TO BE REPRODUCED IN
ANY MANNER, EXCEPT WITH PRIOR
WRITTEN CONSENT.

bkl/a
architecture, llc

5505 SOUTHEAST
OETKIN DR
OAK GROVE OR 97267
503.233.8991
www.bkl-a.com

Project No: 22.004

Date: 11.11.2022

SCHEMATIC DESIGN | PRELIMINARY ONLY

A1

ELEVATE! OC



PUBLIC WALKWAY VIEW

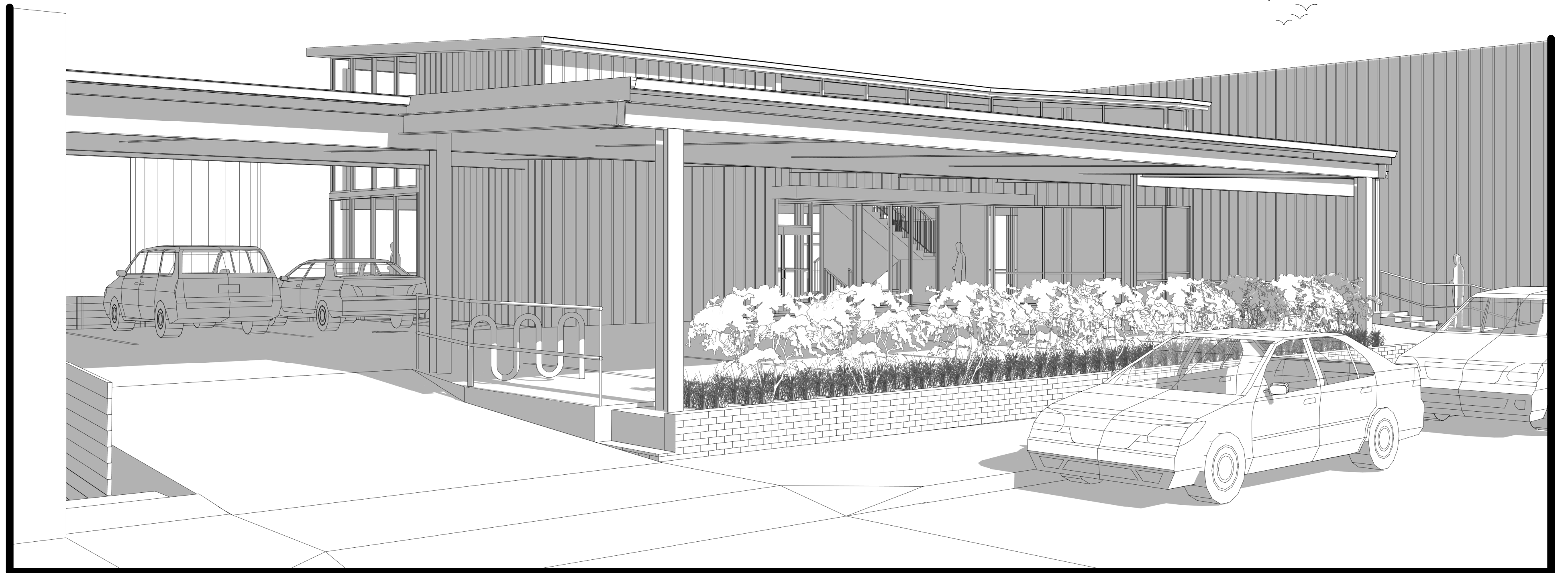

HIGH STREET VIEW

PERSPECTIVE VIEWS

ELEVATE! OC
615 High St #100, Oregon City, OR 97045

© 2022 BKL/A ARCHITECTURE, LLC.
THESE DRAWINGS ARE THE
PROPERTY OF THE ARCHITECT AND
ARE NOT TO BE REPRODUCED IN
ANY MANNER EXCEPT WITH PRIOR
WRITTEN CONSENT.



5505 SOUTHEAST
OETKIN DR
OAK GROVE OR 97267
503.233.8991
www.bkl-a.com

Project No: 22.004

Date: 11.11.2022

SCHEMATIC DESIGN | PRELIMINARY ONLY

A2

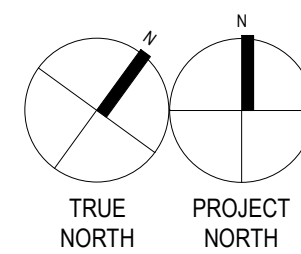
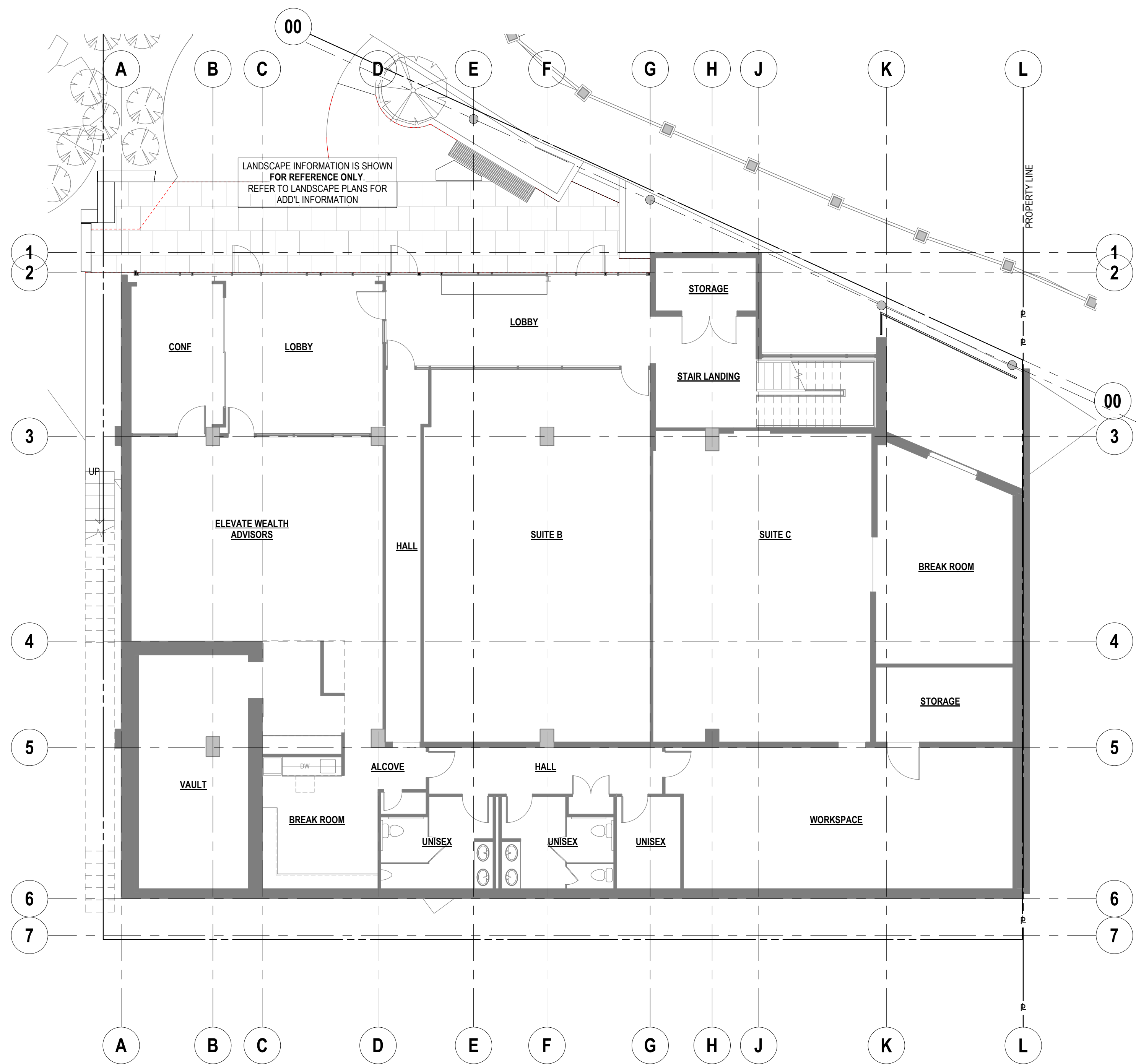

BASEMENT PLAN

1/8" = 1'-0"

6,231 SF GROSS (OFFICE USE)

OFFICE USE AREA SUMMARY (GROSS)

LEVEL	AREA	USE
BASEMENT	6,231 SF GROSS (OFFICE USE)	
LEVEL 1	1,424 SF GROSS (OFFICE USE)	
LEVEL 2	1,530 SF GROSS (OFFICE USE)	
TOTAL:	9,185 SF	

PARKING REQ'TS

MINIMUM NUMBER OF REQ'D:
OFFICE USE: 2.70 STALLS PER 1,000 SF MIN:
9,185 / 1,000 x 2.7 = 24.79 = **(25) STALLS REQ'D**
MAX ALLOWED:
OFFICE USE: 3.33 STALLS PER 1,000 SF MAX

PARKING ALLOCATION SUMMARY

PARALLEL STALLS PROPOSED:
(2) AT 8.5' x 20.0' (ON-SITE)
(2) AT 8.5' x 20.0' (OFF-SITE, ON STREET)
STANDARD STALLS PROPOSED:
(6) AT 9.0' x 19.0' MIN
COMPACT STALLS PROPOSED:
(1) AT 8.0' x 16.0' MIN
ACCESSIBLE STALLS PROPOSED:
(1) AT 11.0' x 19.0' w/ 5.0' ACCESS AISLE
TOTAL PROPOSED: (12)
ADD'L STALLS REQ'D: (13) TO BE PURCHASED OFF-SITE
TOTAL PROPOSED: (25)

WALLS / LINEWORK LEGEND

- EXISTING WORK TO REMAIN (LIGHT GREY LINES / LIGHT GREY HATCH)
- - - - - WORK TO BE DEMOLISHED
- CONCRETE WALL
- CONCRETE MASONRY WALL
- MASONRY VENEER (BRICK / FAUX STONE)
- NEW STUD-FRAMED WALL
- NEW WORK (BLACK LINES)
- CENTERLINE
- - - - - HIDDEN OBJECTS (BEYOND)
- - - - - OBJECTS OVERHEAD OR BEHIND THE VIEW
- ITEM TO BE RELOCATED

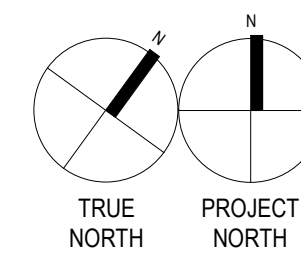
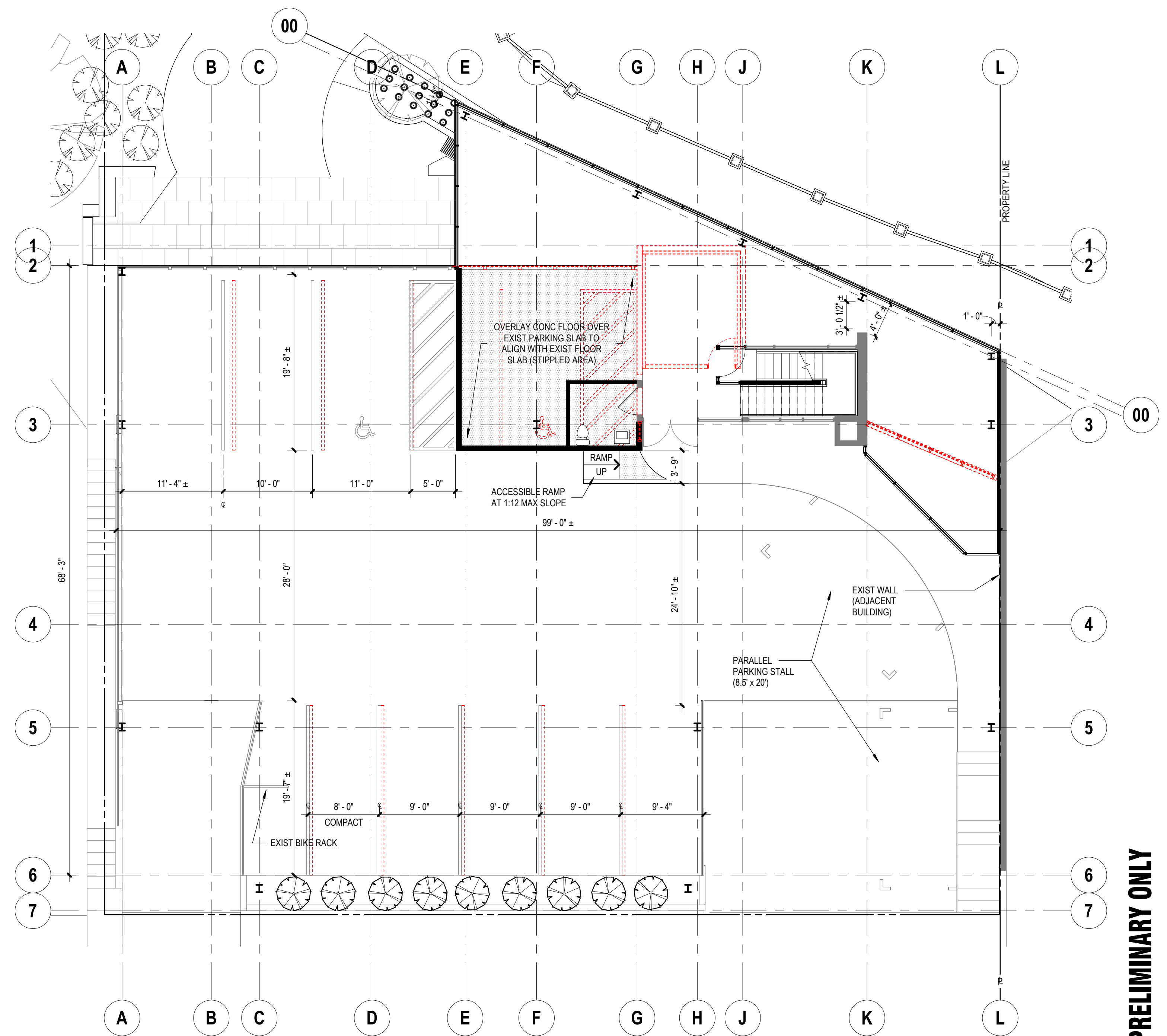

FIRST FLOOR PLAN

1/8" = 1'-0"

5,601 SF GROSS (PARKING AND RAMPS)
1,424 SF GROSS (OFFICE USE)
7,025 SF

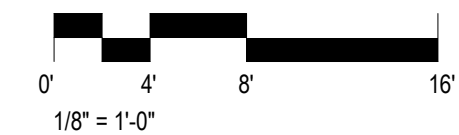

FLOOR PLANS

ELEVATE! OC
615 High St #100, Oregon City, OR 97045

© 2022 BKL/A ARCHITECTURE, LLC.
THESE DRAWINGS ARE THE
PROPERTY OF THE ARCHITECT AND
ARE NOT TO BE REPRODUCED IN
ANY MANNER EXCEPT WITH PRIOR
WRITTEN CONSENT.

bkl/a
architecture, llc

5505 SOUTHEAST
OETKIN DR
OAK GROVE OR 97267
503.233.8991
www.bkl-a.com

Project No: 22.004

Date: 11.11.2022

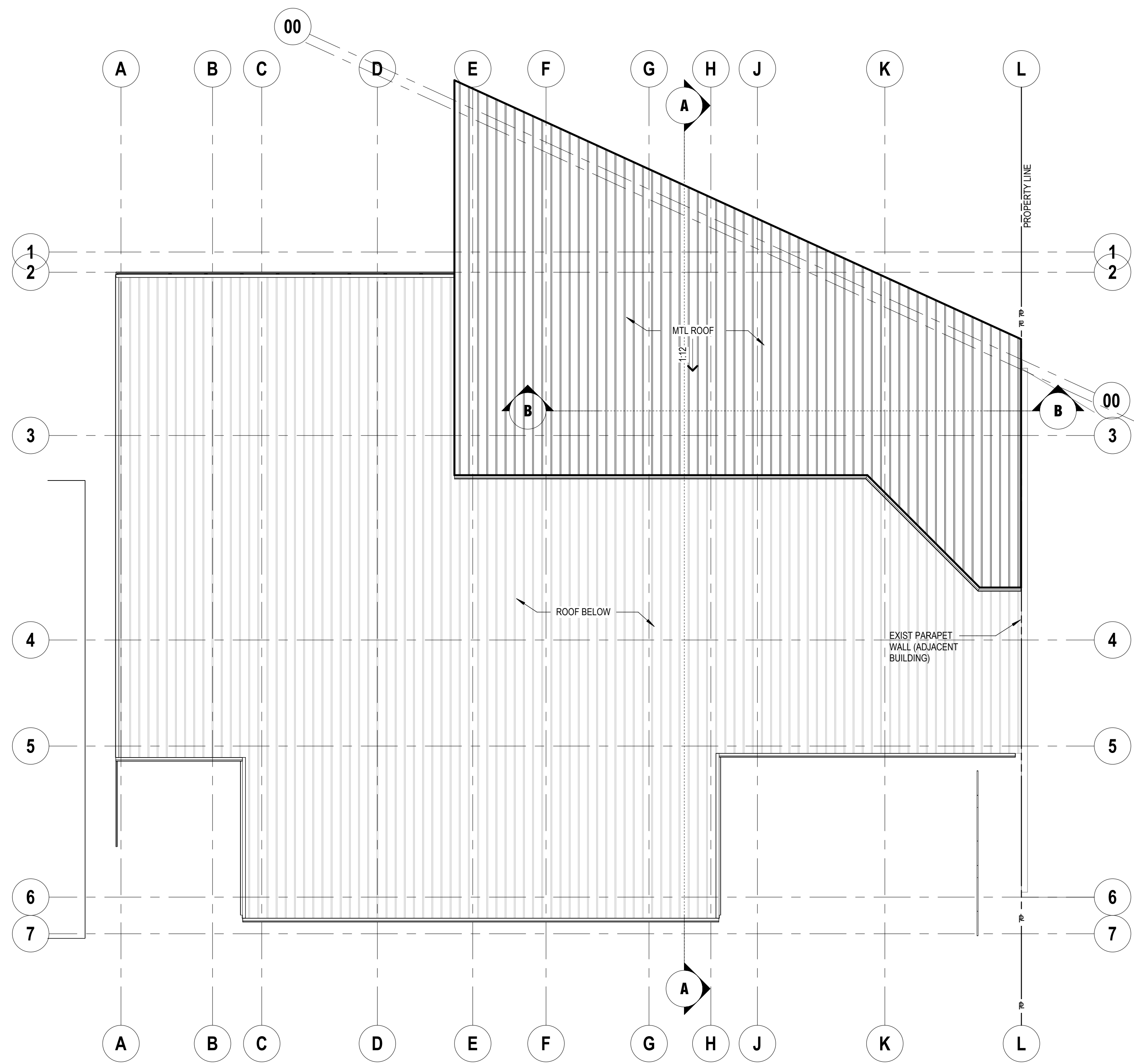

ROOF PLAN
 1/8" = 1'-0"

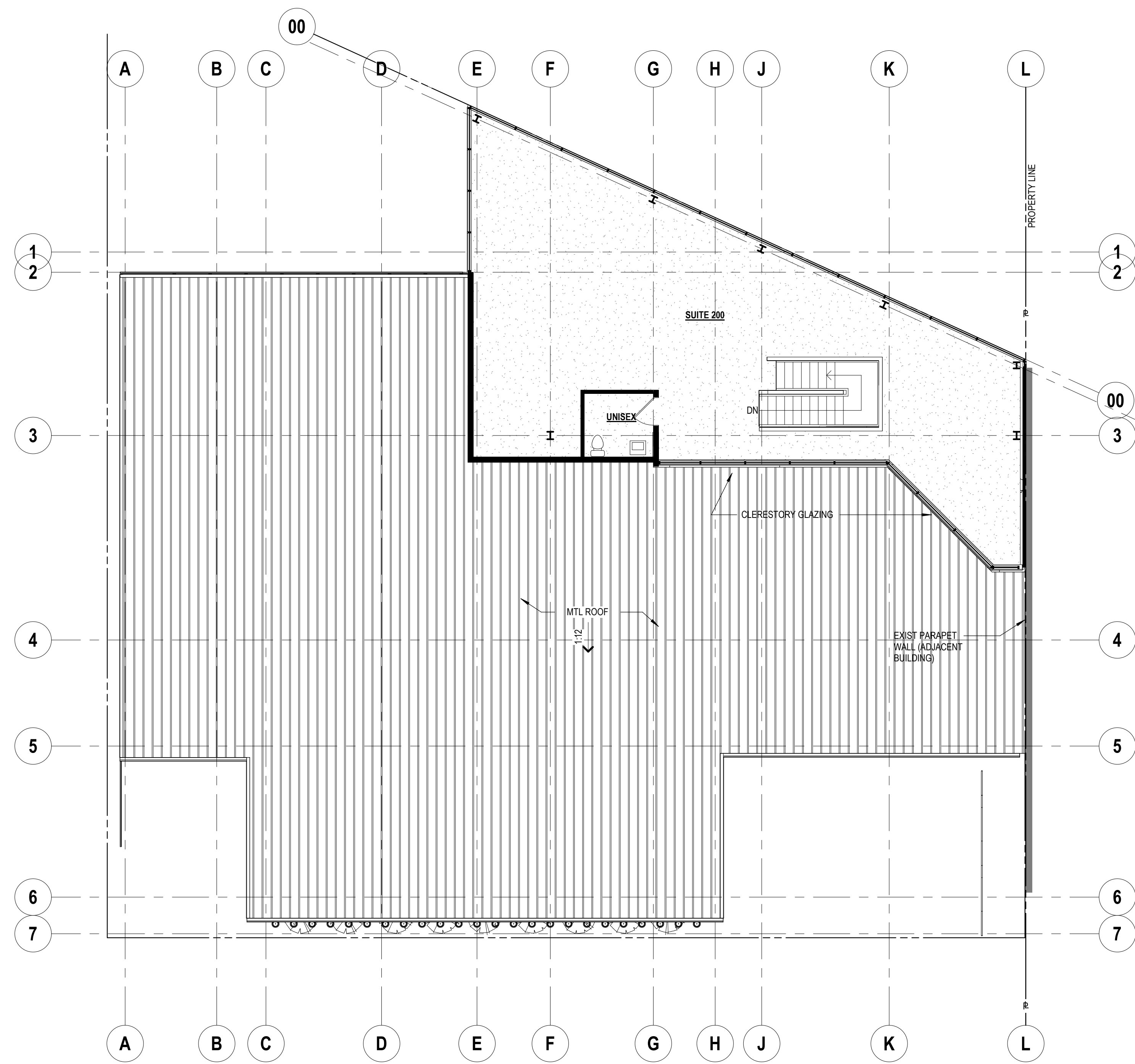

SECOND FLOOR PLAN
 1/8" = 1'-0"

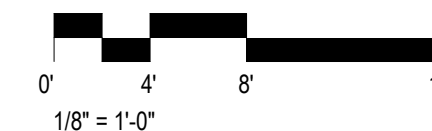

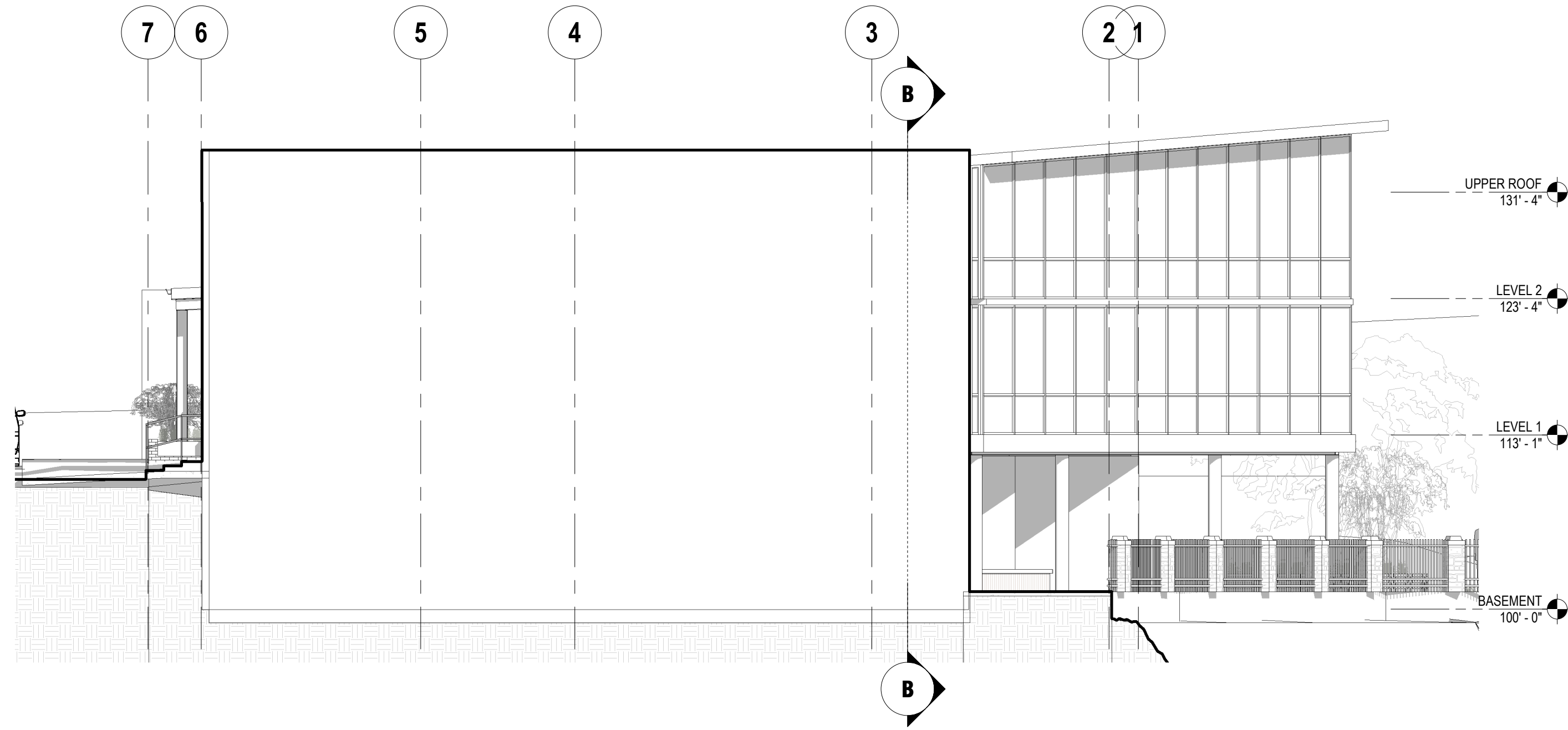

1 EAST ELEVATION
1/8" = 1'-0"

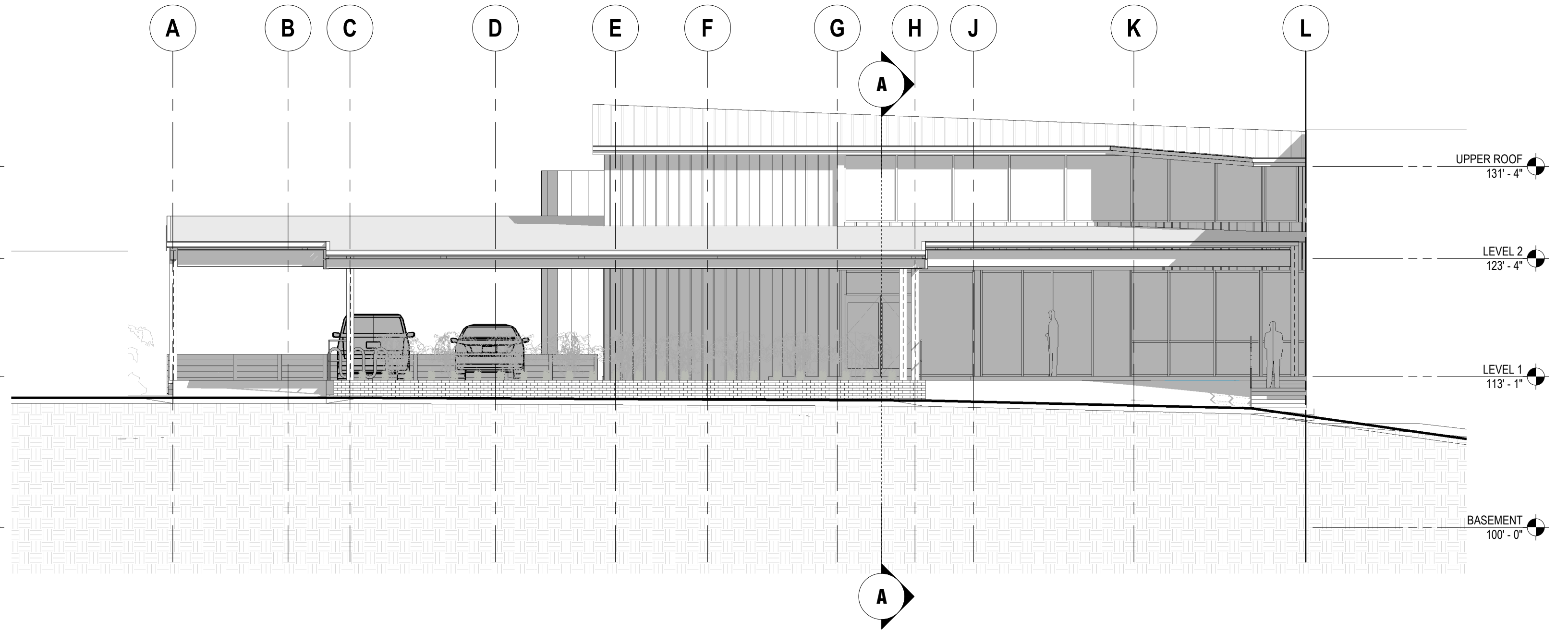

2 SOUTH ELEVATION
1/8" = 1'-0"

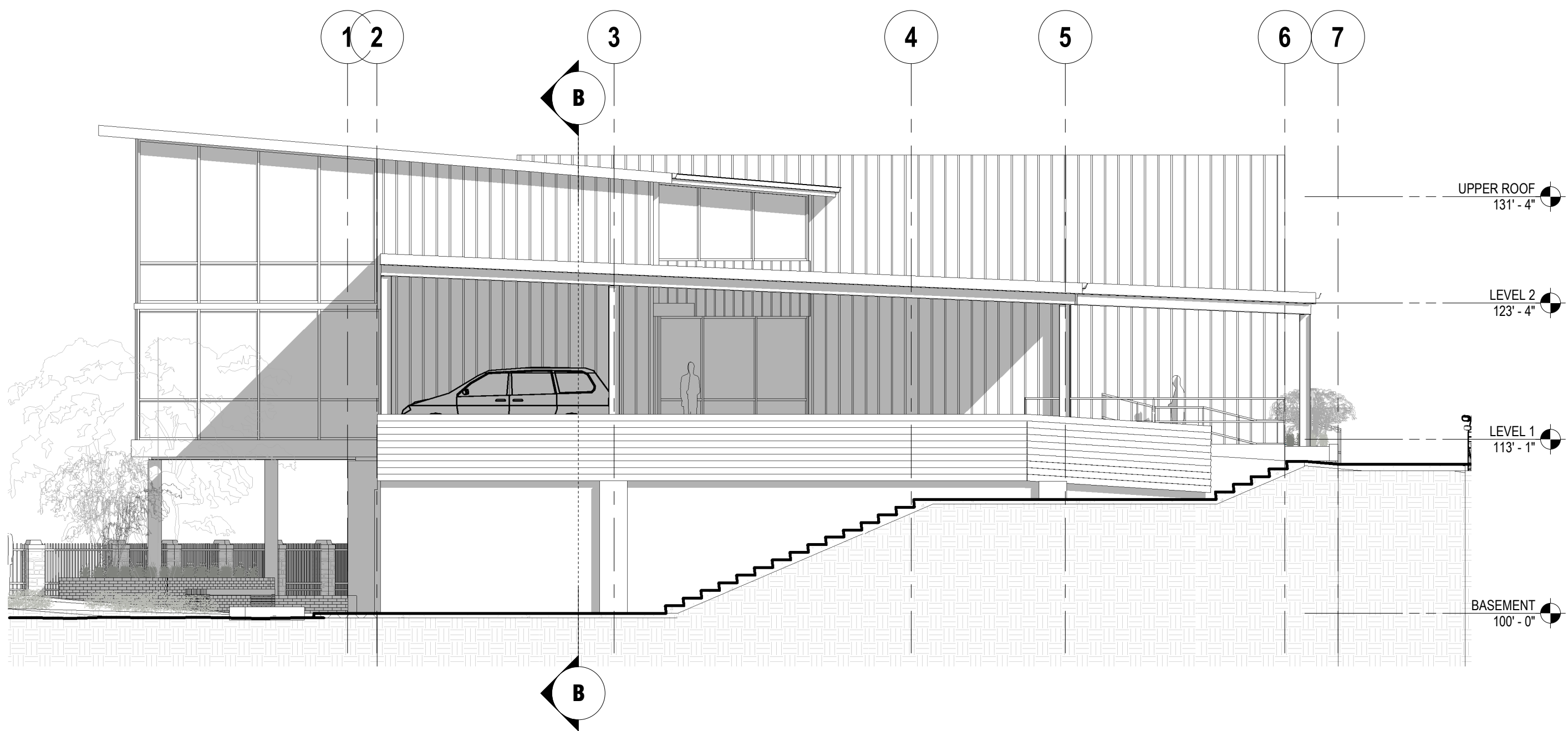

3 WEST ELEVATION
1/8" = 1'-0"

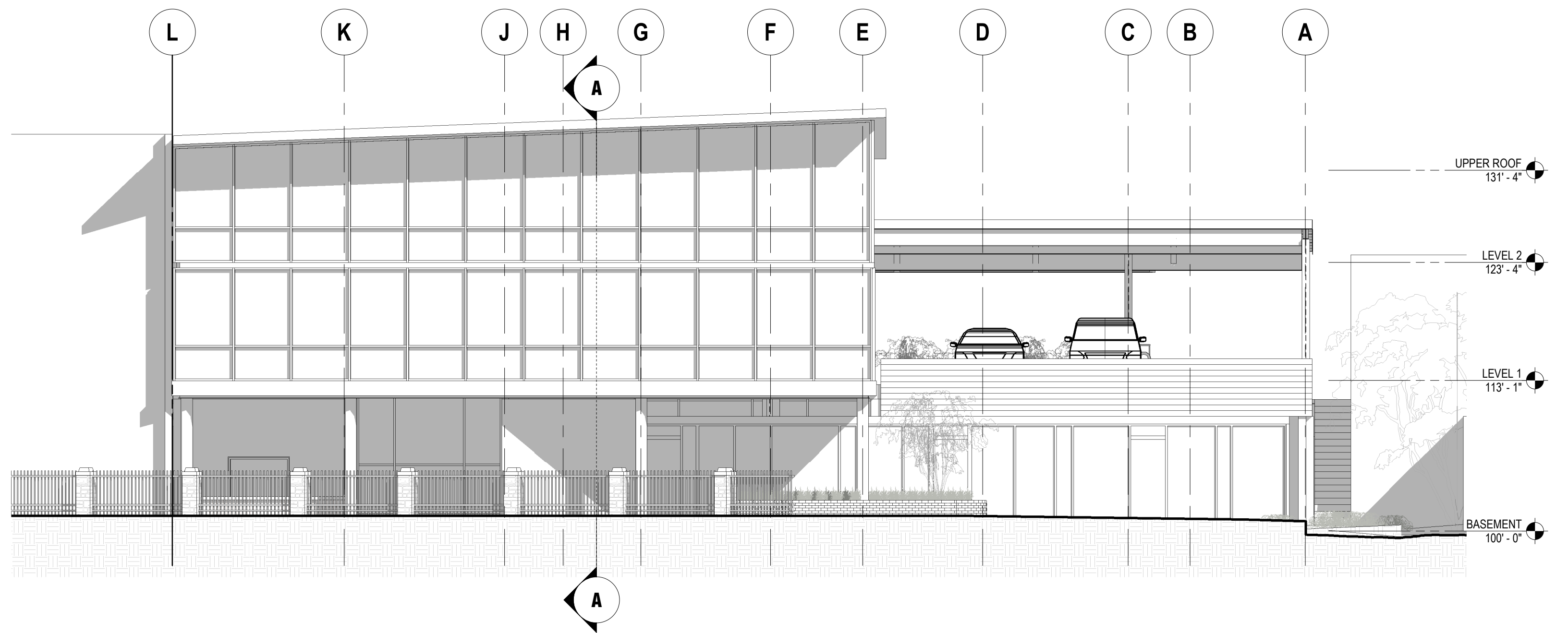

4 NORTH ELEVATION
1/8" = 1'-0"

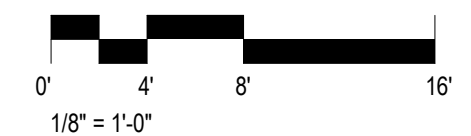

ELEVATIONS
ELEVATE! OC
615 High St #100, Oregon City, OR 97045

© 2022 BKL/A ARCHITECTURE, LLC.
THESE DRAWINGS ARE THE
PROPERTY OF THE ARCHITECT AND
ARE NOT TO BE REPRODUCED IN
ANY MANNER EXCEPT WITH PRIOR
WRITTEN CONSENT.

bkl/a
architecture, llc

5505 SOUTHEAST
OETKIN DR
OAK GROVE OR 97267
503.233.8991
www.bkl-a.com

Project No: 22.004

Date: 11.11.2022

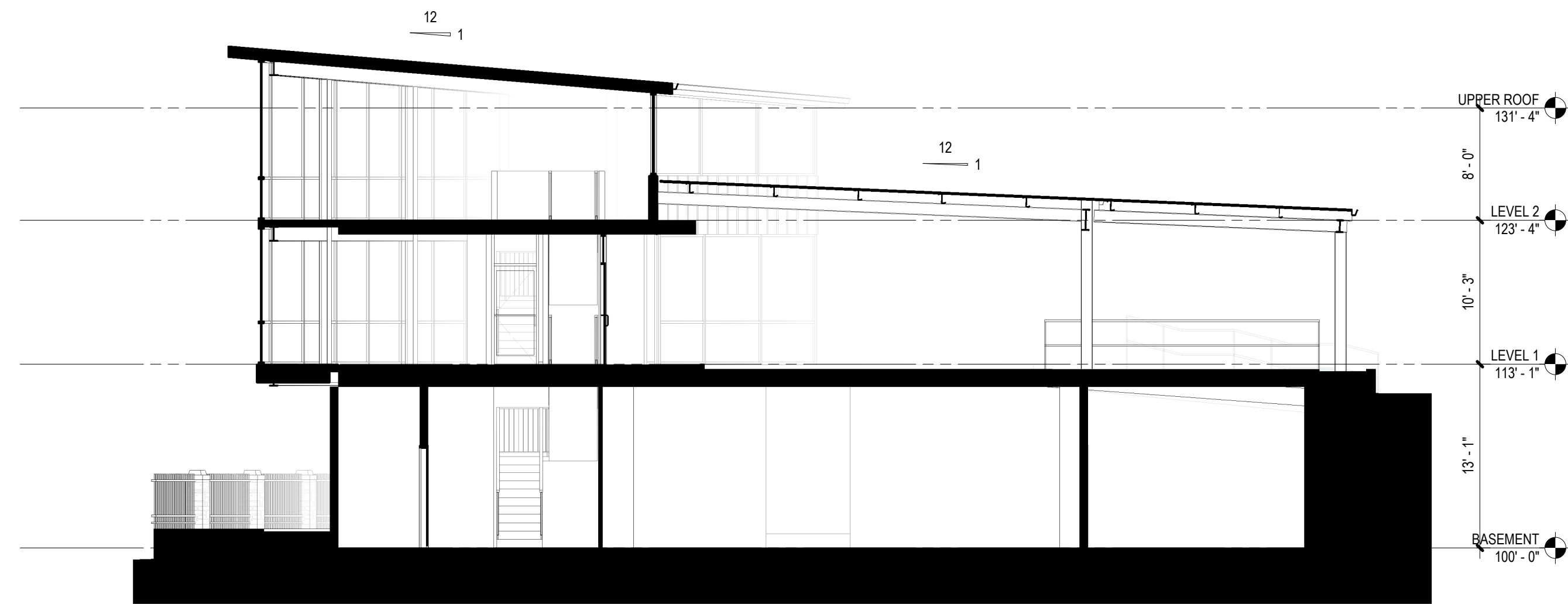

A SECTION
1/7/2021 1/8" = 1'-0"

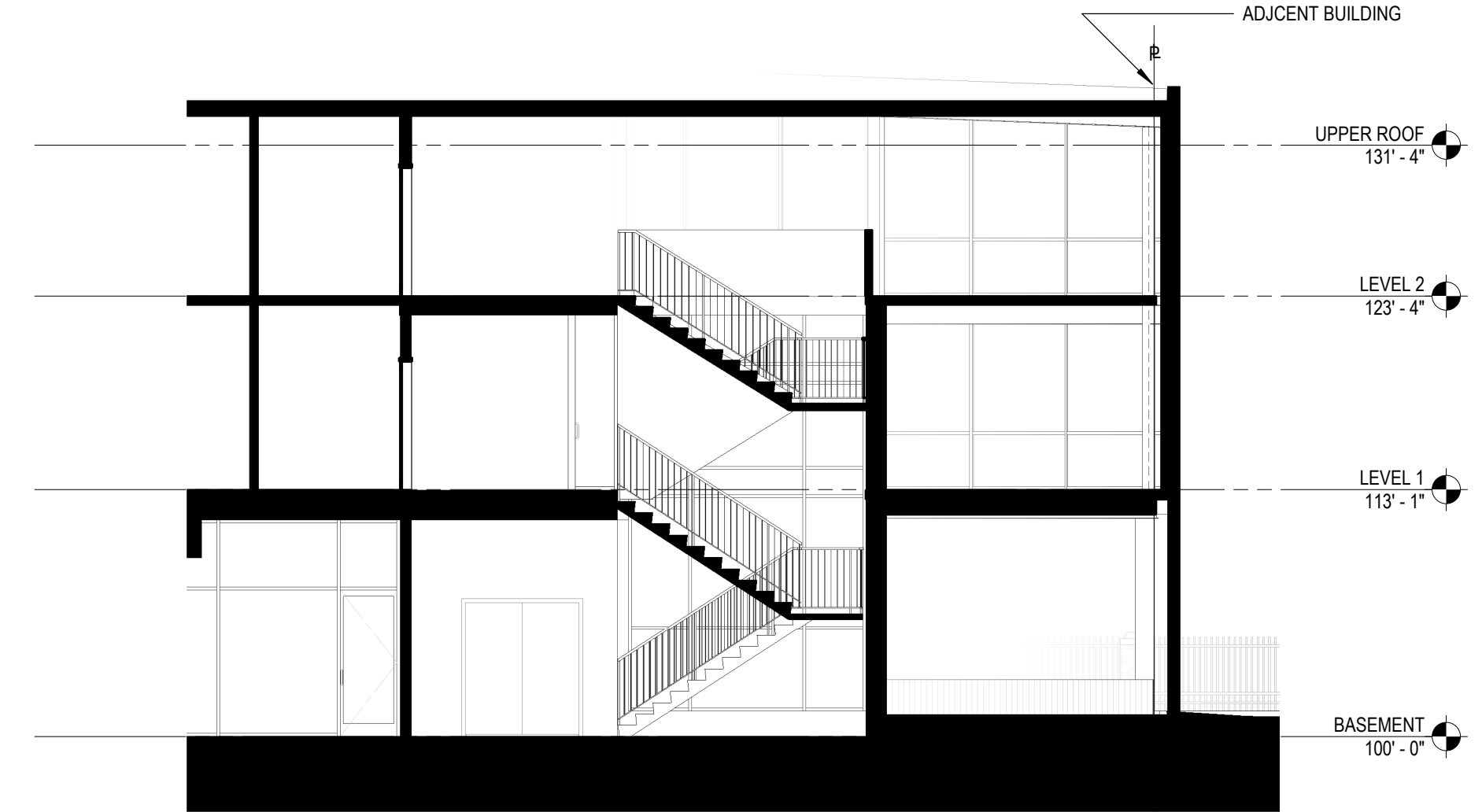

B PARTIAL SECTION
1/7/2021 1/8" = 1'-0"

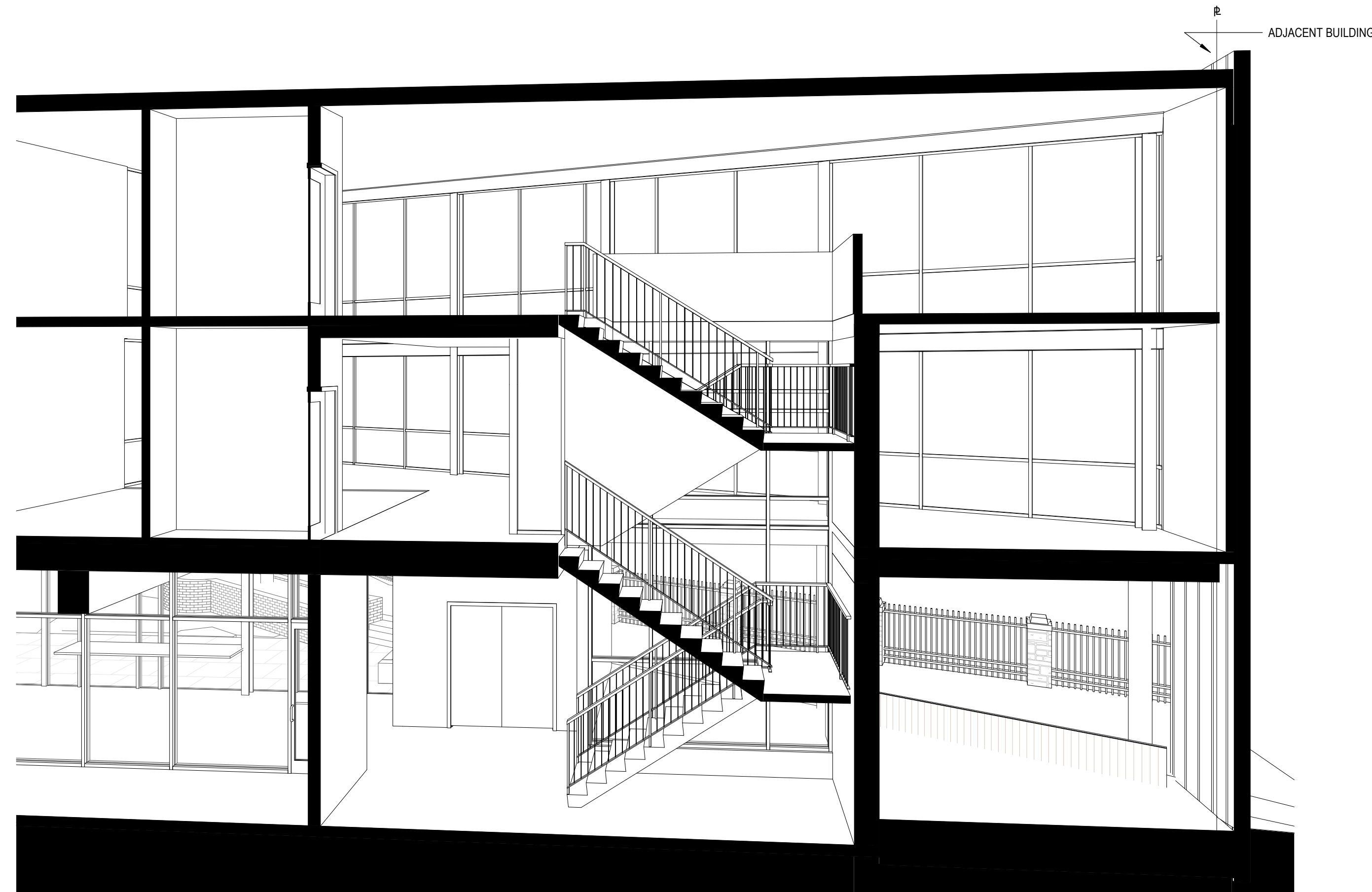

CUT-AWAY SECTION - PERSPECTIVE

SECTIONS

ELEVATE! OC

615 High St #100, Oregon City, OR 97045

© 2022 BKL/A ARCHITECTURE, LLC.
THESE DRAWINGS ARE THE
PROPERTY OF THE ARCHITECT AND
ARE NOT TO BE REPRODUCED IN
ANY MANNER EXCEPT WITH PRIOR
WRITTEN CONSENT.



5505 SOUTHEAST
OETKIN DR
OAK GROVE OR 97267
503.233.8991
www.bkl-a.com

Project No: 22.004

Date: 11.11.2022