



ZACUTO GROUP
COMMERCIAL REAL ESTATE

4223

CREATIVE OFFICE SUITE
4223 GLENCOE AVE
MARINA DEL REY, CALIFORNIA

SUBLEASE

Details

4223 GLENCOE AVENUE

MARINA DEL REY, CALIFORNIA 90272

SIZE TEASER RATE

1,889 SF **\$2.25/SF MG***
for 1st 3 mo. / \$2.60/SF thereafter

TERM PARKING

8/31/2027 **3 @ \$150/mo. each**

TYPE AVAILABLE

Sublease **Now**

FLEXIBLE CONFIGURATION

Mix of 3 private offices and 1 conference room.
Reception/entry foyer, opens into kitchen space.
Conference room currently set up as a screening suite with control room.

CREATIVE INTERIOR

Exposed wood ceilings with skylights, casement windows, and ambient lighting system.

WESTSIDE LOCATION

Access to all major freeways within 2 miles,
LAX less than 15 mins away.

MARINA STUDIOS

Industrial style working lofts with communal areas and amenities. A creative hub in a dynamic location.

LISTING TEAM



ANDREW SINASOHN
Executive Vice President
310.469.9023
andrew@zacutogroup.com
DRE #01951740

JACOB DE LA HOYA
Director
213.509.8899
jacob@zacutogroup.com
DRE #02243676

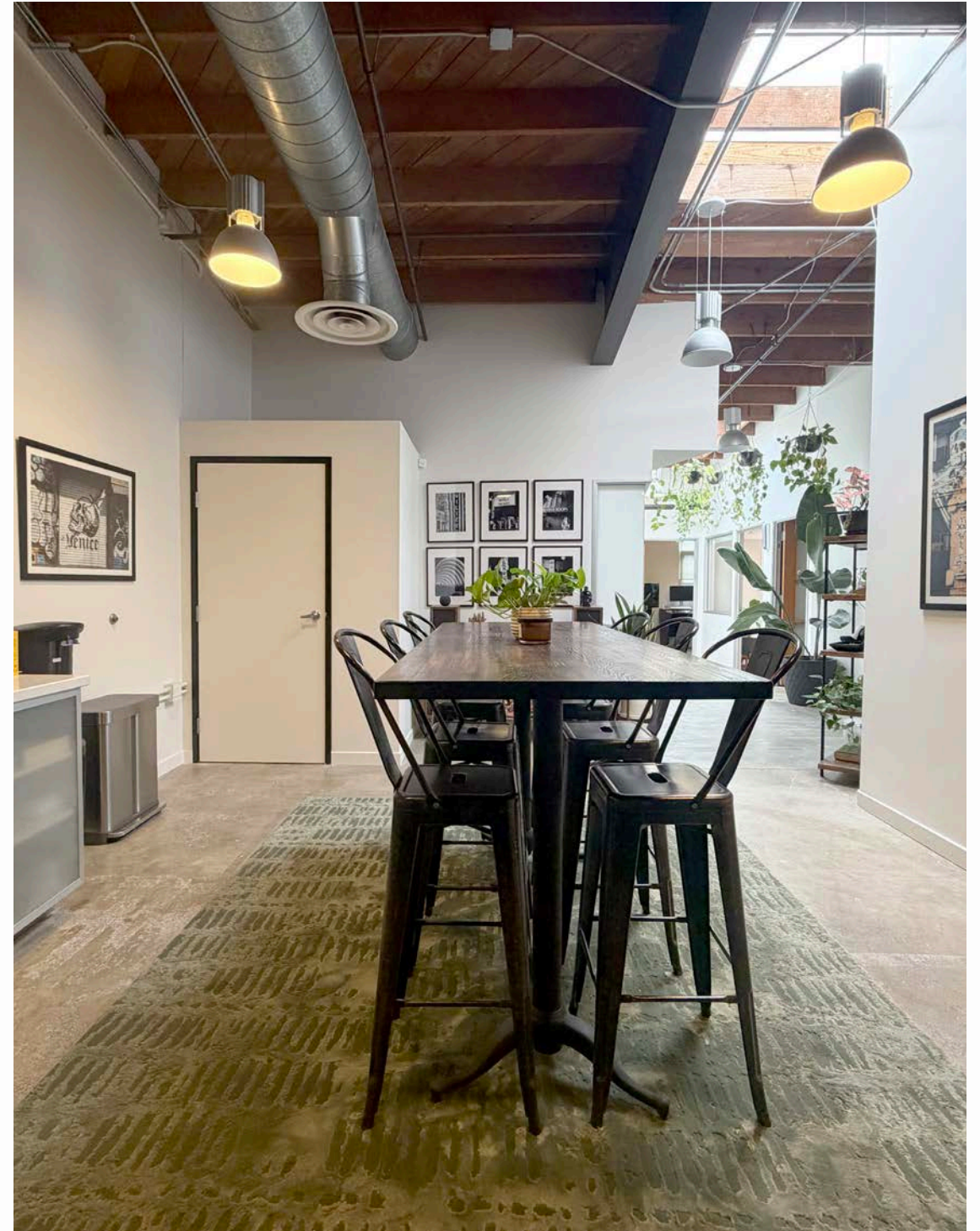

4223 GLENCOE AVENUE
MARINA DEL REY, CALIFORNIA



4223 GLENCOE AVENUE
MARINA DEL REY, CALIFORNIA

HIGH
DESIGN
SPACE



4223 GLENCOE AVENUE
MARINA DEL REY, CALIFORNIA

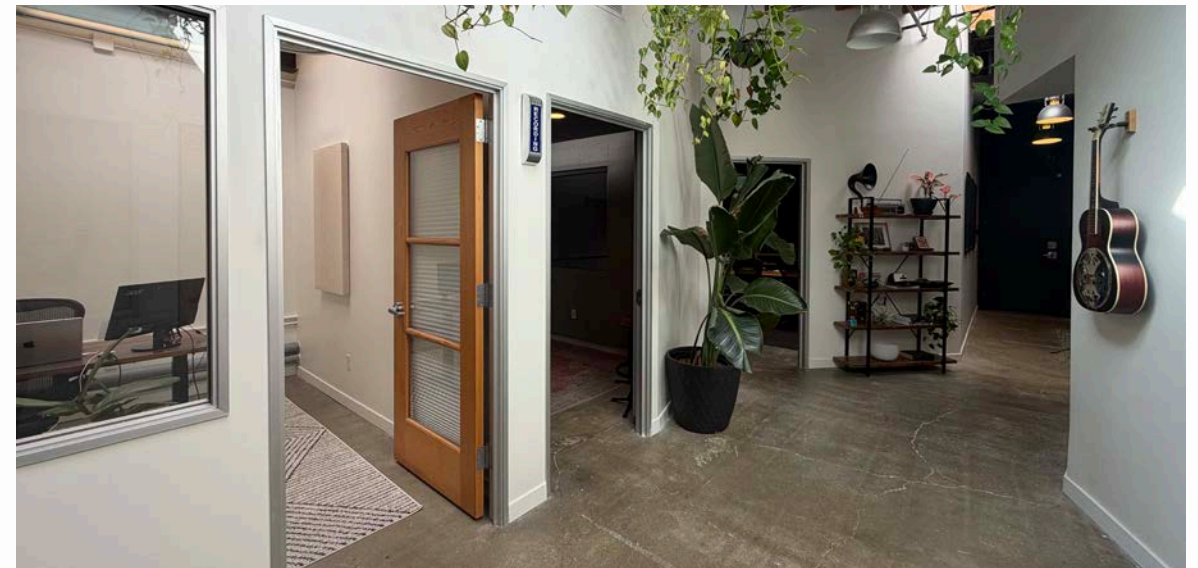

4223 GLENCOE AVENUE
MARINA DEL REY, CALIFORNIA



4223 GLENCOE AVENUE
MARINA DEL REY, CALIFORNIA

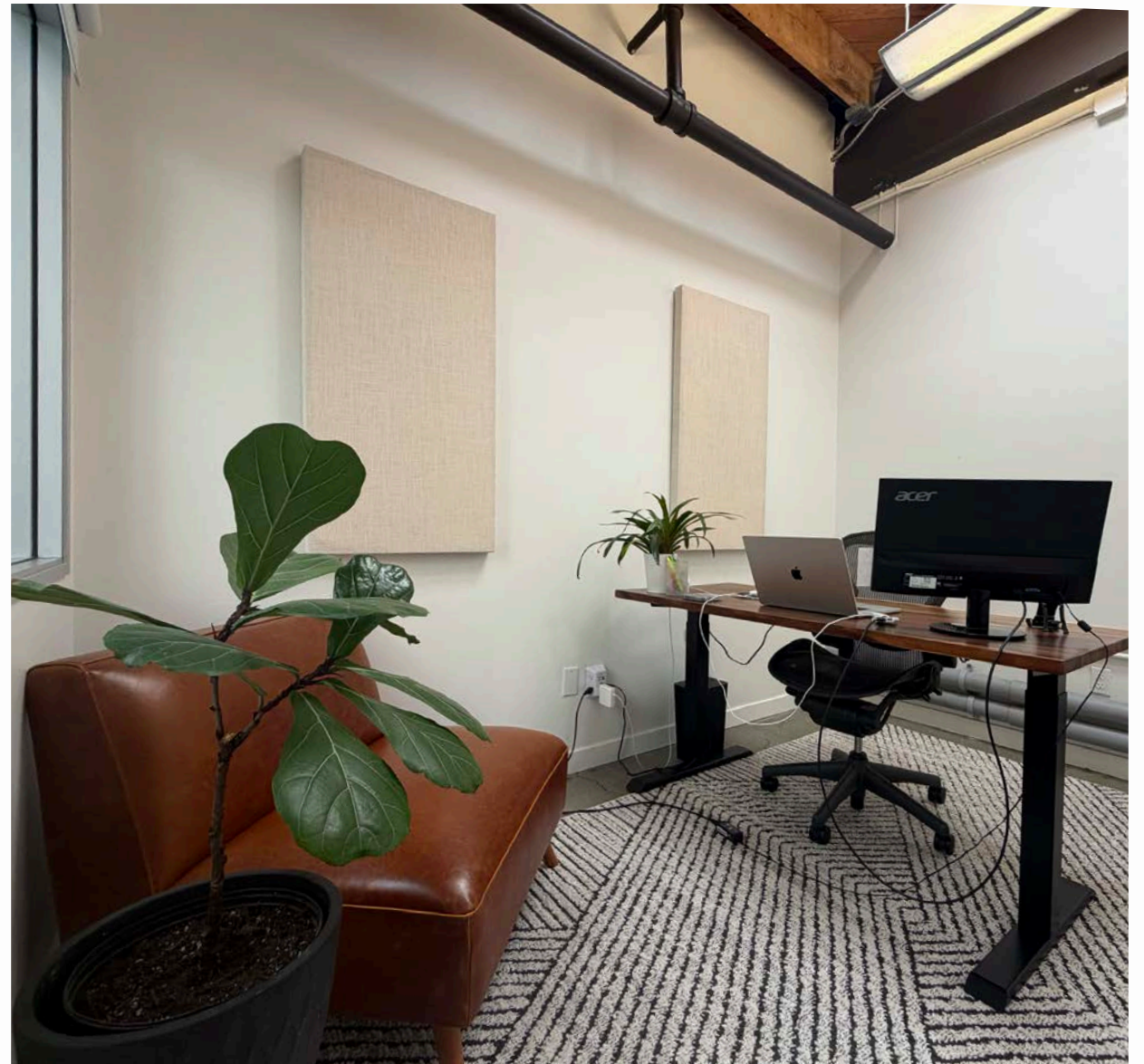
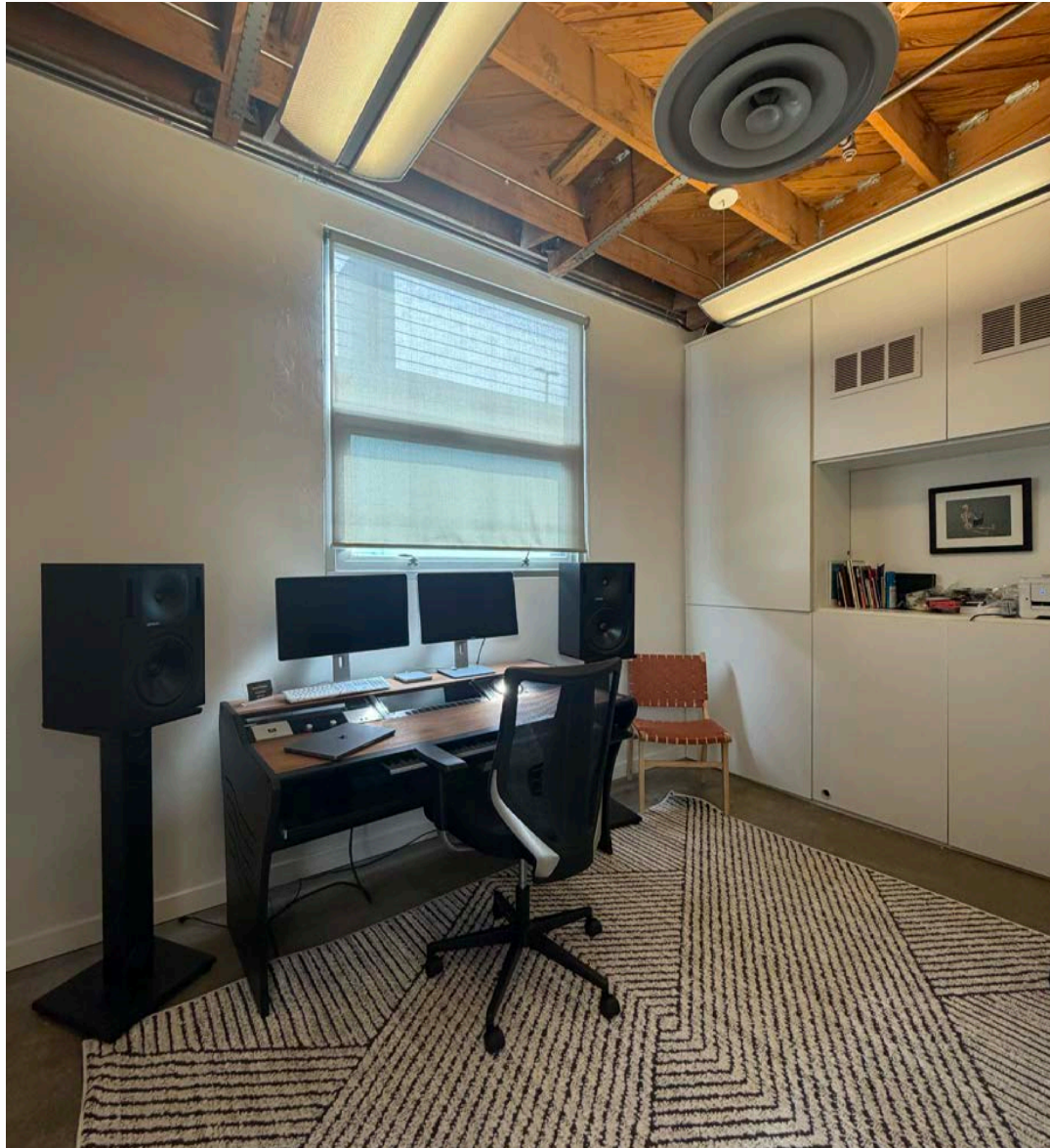

4223 GLENCOE AVENUE
MARINA DEL REY, CALIFORNIA



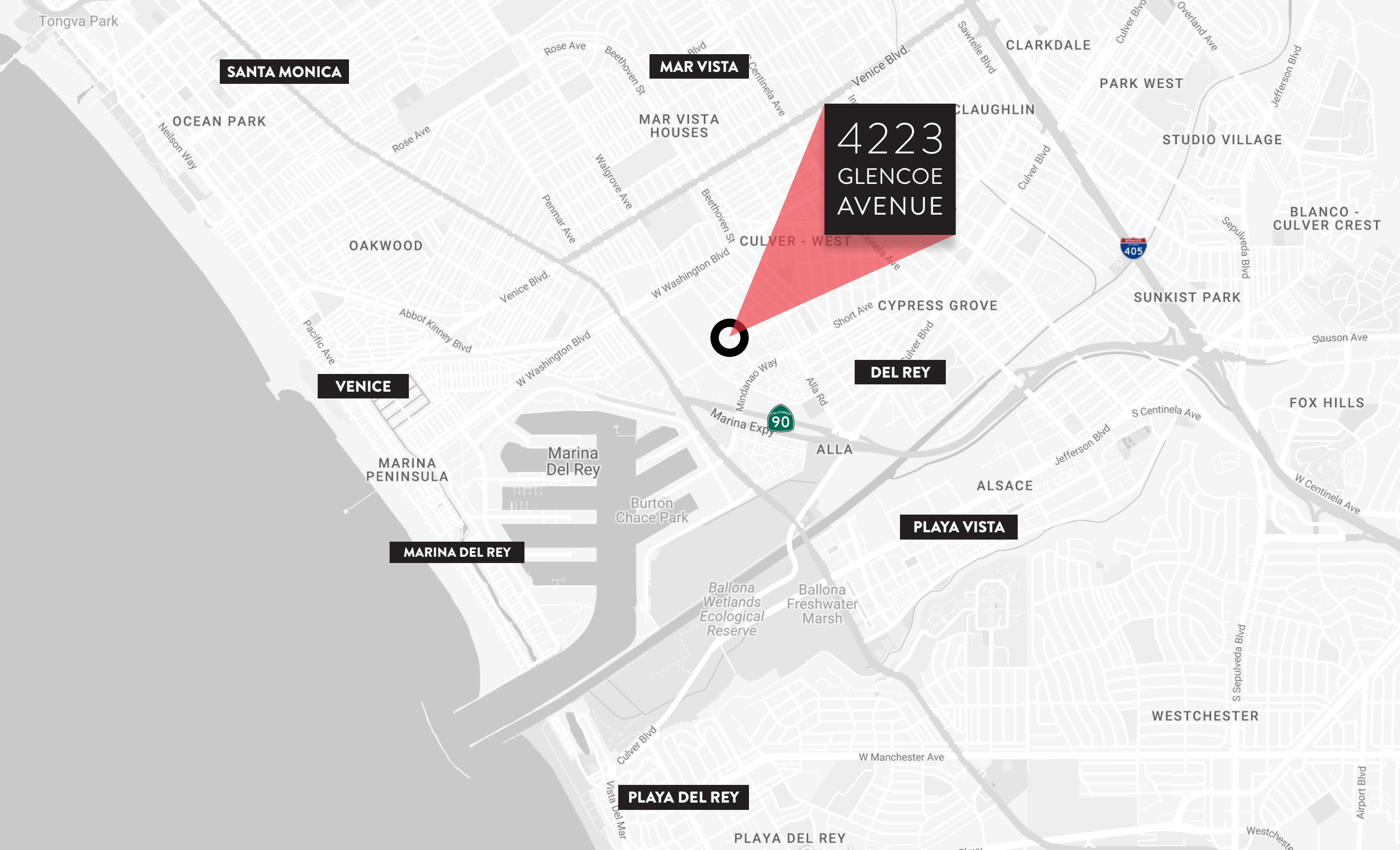

SANTA MONICA

MAR VISTA

**4223
GLENCOE
AVENUE**

VENICE

DEL REY

MARINA DEL REY

PLAYA VISTA

PLAYA DEL REY

WESTCHESTER

4223 GLENCOE AVE

MARINA DEL REY, CALIFORNIA



ANDREW SINASOHN

Executive Vice President

310.469.9023

andrew@zacutogroup.com

DRE #01951740

JACOB DE LA HOYA

Director

213.509.8899

jacob@zacutogroup.com

DRE #02243676

No warranty, express or implied, is made as to the accuracy of the information contained herein. This information is submitted subject to errors, omissions, change of price, rental or other conditions, withdrawal without notice. All parties who receive this material should not rely on it, but should use it as a starting point of analysis, and should independently confirm the accuracy of the information contained herein through a due diligence review of the books, records, files and documents that constitute reliable sources of the information described herein. Logos and images are for identification purposes only and may be trademarks of their respective companies. All terms provided are approximate. 3/2026