

VINYL — V — POST & RAIL — □ — WOOD — | — IRON — X — FENCES; METAL — A.W. = AREA WAY — A.O. = AWNING OVER — O.H. = OVER HEAD — = PROPERTY LINE — = LOT LINE — = UTILITY POLE — = TAX MAP LOT # — = FILED MAP LOT # — = C.D. = CELLAR DOOR — G.B.C. = GRANITE BLOCK CURB — C.C. = CONCRETE CURB — C.R.W. = CONCRETE RETAINING WALL

DEED
GENERAL
DIRECTION
MAGNETIC

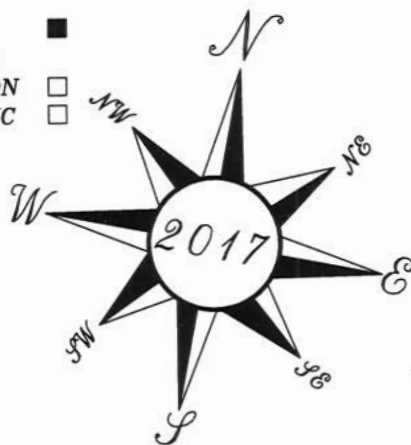

SCALE 1"=30'
15 0 15 30

GRASSY LANE

877.54' DEED
877.51' TAX

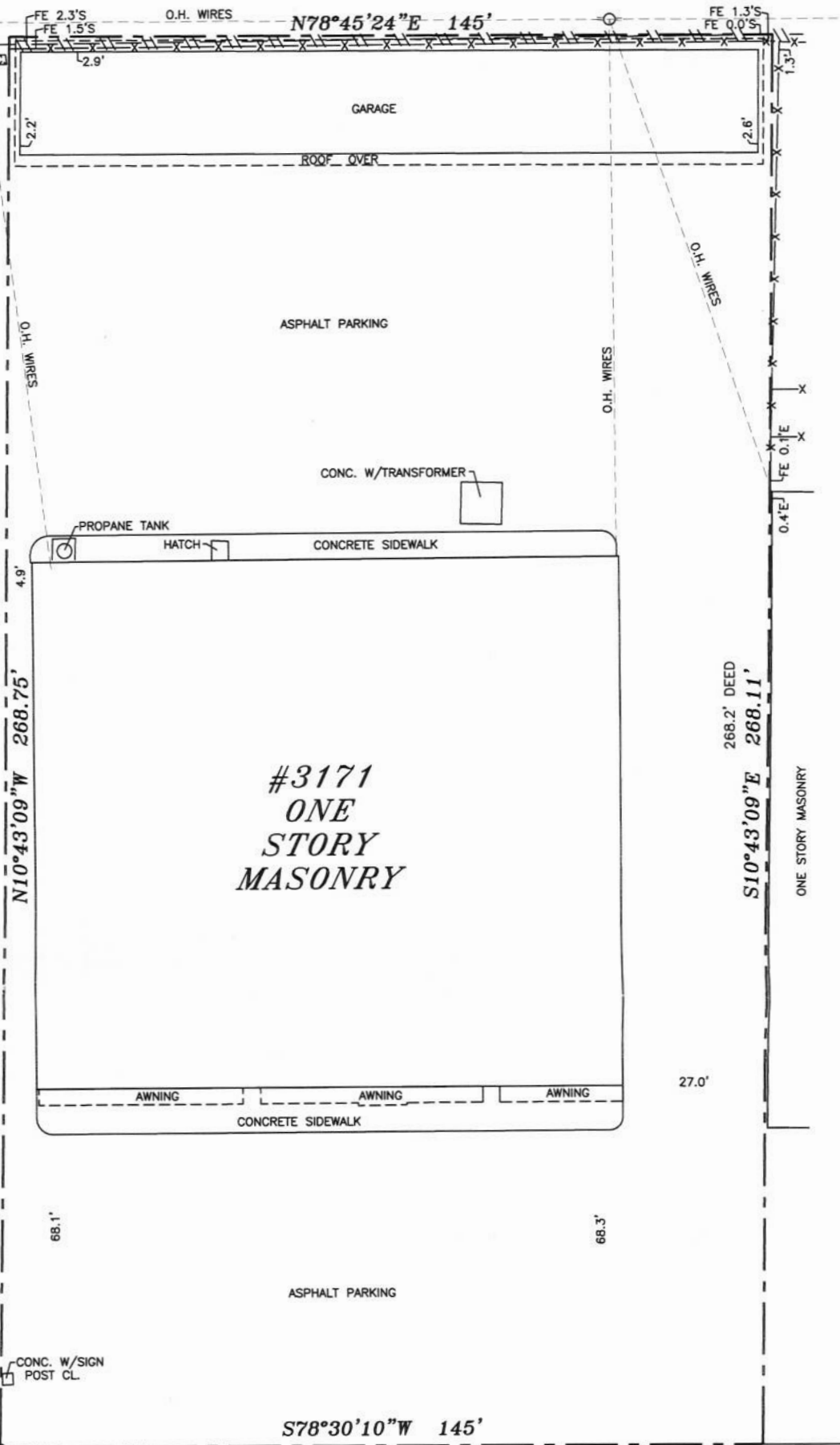

HEMPSTEAD TURNPIKE

EASEMENTS, IF ANY, NOT SHOWN.

UNLESS OTHERWISE NOTED, PHYSICAL MONUMENTS HAVE NOT BEEN SET.

This survey is intended to be used for title purposes only and is subject to whatever a more complete title search may reveal. Use of this survey for any other purpose may result in problems for which this surveyor will not be liable.

"Unauthorized alteration to a survey map bearing a licensed land surveyor's seal is a violation of section 7209, sub-division 2, of the New York State Education Law"

"Only copies from the original of this survey marked with an original of the land surveyor's embossed seal shall be considered to be valid true copies."

"Certifications indicated hereon signify that this survey was prepared in accordance with the existing Code of Practice for Land Surveys adopted by the New York State Association of Professional Land Surveyors. Said certifications shall run only to the person for whom the survey was prepared, and on his behalf to the title company, government agency and lending institution listed hereon, and to the assignees of the lending institution. Certifications are not transferable to additional institutions or subsequent owners."

This map may not be used in connection with a "Survey Affidavit" or similar document, statement, or mechanism to obtain title insurance for any subsequent or future grantees.

COPYRIGHT © MAY 2017
BARRY M. FAHRER L.S.
ALL RIGHTS RESERVED

Unauthorized reproduction of this map is a violation of the copyright law.

COPIES WITH OUT A RED SIGNATURE & IMBOSESSED SEAL ARE COUNTERFEIT.

L.S.T. = LANDSCAPE TIE (G) = GATE R.O. = ROOF OVER W.O.F. = WIRES ON FACE F.E. = FIRE ESCAPE 3171HEMPSTEADTPK

CERTIFIED TO:

ALDRICH MANAGEMENT CO., LLC
JPMORGAN CHASE BANK, N.A. ISAOA
ISLAND ABSTRACT INC.
FIDELITY NATIONAL TITLE INSURANCE COMPANY

REVISED BANK 6/7/2017

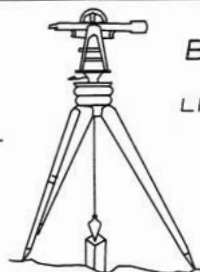

BARRY M. FAHRER
NEW YORK STATE
LICENSED LAND SURVEYOR
No. 49851

BARRY M. FAHRER L.S. P.C.
206 CHURCH STREET
FREEPORT NEW YORK 11520
(516) 623-2069
FAX (516) 623-0628

STATE OF NEW YORK

JOB No. 20170231

TITLE No. IA06011N17CR

SECTION No. 45

TAX BLOCK No. M

LOT No. 84

DATE SURVEYED 05/03/2017

LEVITTOWN

COUNTY OF: NASSAU