

ROOM FINISH SCHEDULE

ROOM	FLOOR	WALLS	CEILING	FLOOR	CLG.	REMARKS
100	CLASSRM	PAINT				
101	CLASSRM	PAINT				
102	CLASSRM	PAINT				
103	CLASSRM	PAINT				
104	CLASSRM	PAINT				
105	MECH. RM.	EXPOSED	PAINT			
106	CLASSRM	PAINT				
107	CLASSRM	PAINT				
108	CLASSRM	PAINT				
109	CLASSRM	PAINT				
110	CLASSRM	PAINT				
111	MECH. RM.	EXPOSED	PAINT			
112	CLASSRM	PAINT				
113	CLASSRM	PAINT				
114	CLASSRM	PAINT				
115	MECH. RM.	EXPOSED	PAINT			
116	MECH. RM.	EXPOSED	PAINT			
117	BATH RM.	VAT	4" RIBBER			
118	PREP ROOM	CARPET				
119	PREP ROOM	CARPET				
120	BATH RM.	VAT	4" RIBBER			
121	CLOSET	CARPET				
122	BATH RM.	VAT	4" RIBBER			
123	PREP ROOM	CARPET				
124	CLOSET	CARPET				
125	CHANGING ROOM	CARPET				
126	MECH. RM.	EXPOSED	PAINT			
127	NURSERY	CARPET				
128	NURSERY	VAT	4" RIBBER			
129	WOMEN'S BATH	TILE	4" TILE			
130	WOMEN'S BATH	TILE	4" TILE			
131	MECH. RM.	EXPOSED	PAINT			
132	MECH. RM.	EXPOSED	PAINT			
133	MECH. RM.	EXPOSED	PAINT			
134	OFFICE	CARPET				
#1	STAIRS	CARPET				
#2	STAIRS	CARPET				
#3	STAIRS	CARPET				
201	SCORING	EXPOSED	PAINT			
202	CLASSRM	PAINT				
203	CLASSRM	PAINT				
204	CLASSRM	PAINT				
205	CLASSRM	PAINT				
206	CLASSRM	PAINT				
207	MECH. RM.	EXPOSED	PAINT			
208	CLOSET	CARPET				
209	CLASSRM	PAINT				
210	CLASSRM	PAINT				
211	CLASSRM	PAINT				
212	CLASSRM	PAINT				
213	CLASSRM	PAINT				
214	CLASSRM	PAINT				
215	CLASSRM	PAINT				
216	SOUND ROOM	EXPOSED	PAINT			
217	CLASSRM	PAINT				
218	CLASSRM	PAINT				
219	CLASSRM	PAINT				
220	CLASSRM	PAINT				
221	CLASSRM	PAINT				
222	MECH. RM.	EXPOSED	PAINT			
223	CLOSET	CARPET				
224	MEN'S BATH	TILE	4" TILE			
225	WOMEN'S BATH	TILE	4" TILE			
226	CLASSRM.	CARPET				
227	CLASSRM.	CARPET				
228	CLASSRM.	CARPET				
229	CLOSET	CARPET				
230	MECH. RM.	EXPOSED	PAINT			
231	CLASSRM.	CARPET				
232	CLASSRM.	CARPET				
233	CLASSRM.	CARPET				
234	CLASSRM.	CARPET				

ROOM FINISH

1. Walls not labeled are to be either wall paper or tape, bed, texture, and paint. Pastor to make final decision.

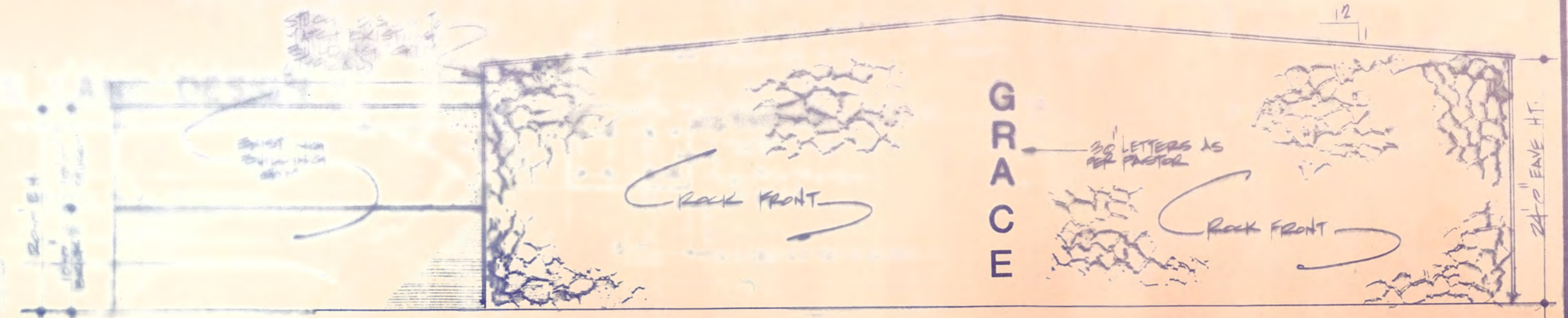

North

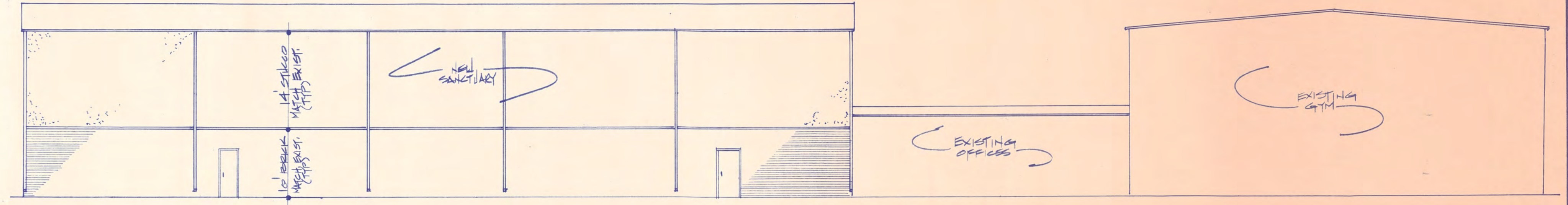

West

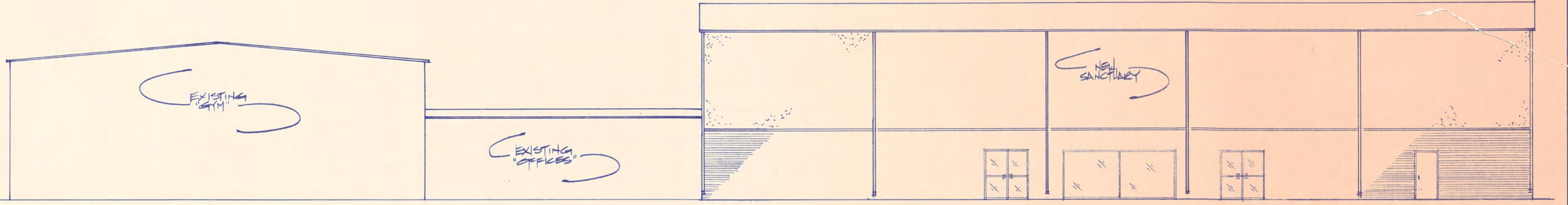

East

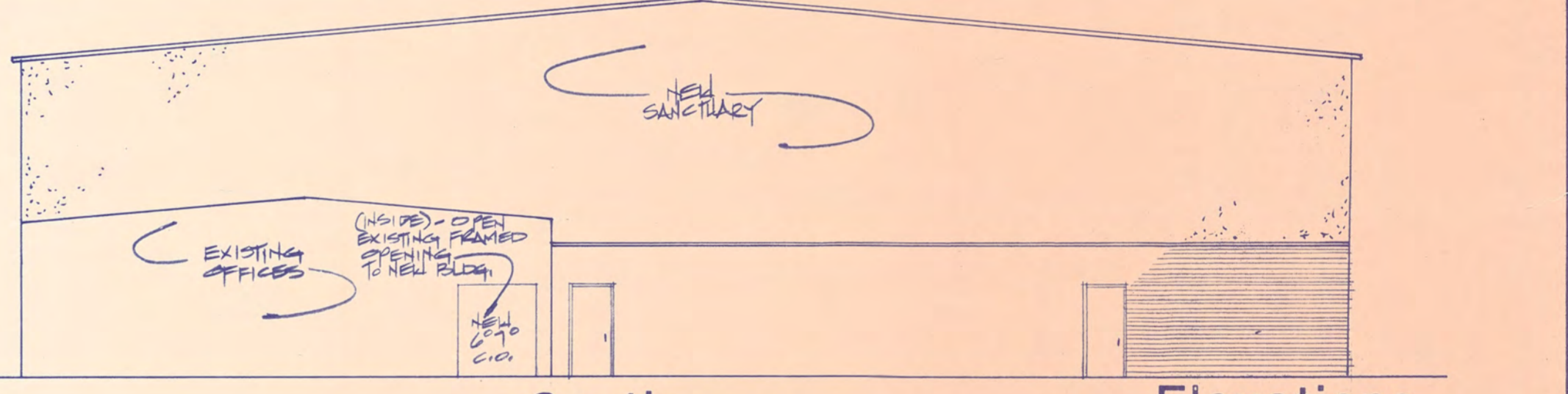

South

Elevations

3/32" = 1'-0"

Window Schedule

Sym.	Type	Rough Opening	Sash Size	Mfg'r. No.	Remarks
A	ONE-WAY CLEAR	16'-4" x 7'-2"	2'-2" x 7'-0" (MULTI)	-0-	TINTED
B	SINGLE FRAME	4'-4" x 4'-4"	4'-0" x 4'-0"	-0-	
C	ONE-WAY CLEAR	6'-4" x 4'-4"	6'-0" x 4'-0"	-0-	
D	ONE-WAY CLEAR	12'-4" x 4'-4"	12'-0" x 4'-0"	-0-	

Door Schedule

Sym.	Type	Rough Opening	Door Size	Mfg'r. No.	Remarks
1	GLASS	6'-4" x 7'-2"	2'-2" x 7'-0"	-0-	FRONT ENTRY
2	METAL	3'-4" x 7'-2"	3'-0" x 7'-0"	-0-	1/2" PANEL HOURS & SELF CLOSERS
3	H.C. WOOD	3'-4" x 7'-2"	3'-0" x 7'-0"	-0-	STAIN - UNDERCUT
4	SOLID CORE WOOD	3'-4" x 7'-2"	3'-0" x 7'-0"	-0-	1/4" GROUND GRIDDLE BASE MECH. FOR SLIP - STAIN
5	SOLID CORE WOOD	3'-4" x 7'-2" (6'-4" x 7'-2")	1'-0" x 3'-2" x 7'-0"	-0-	STAIN - DO NOT UNDERCUT
6	H.C. WOOD	2'-4" x 7'-2"	2'-0" x 7'-0"	-0-	STAIN - UNDERCUT
7	H.C. WOOD	3'-4" x 7'-2"	(2) 3'-0" x 7'-0"	-0-	STAIN - UNDERCUT

SUB. TO E.D. INSPT'R'S APPROV.  
CITY OF DALLAS  
DIVISION OF BUILDING INSPECTION

Grace Assembly of God

DESIGNS UNLIMITED  
BUILDING DESIGN CONSULTANTS  
PO BOX 931  
FORNEY, TEXAS  
75126  
214-225-5055

DRAWN RBY  
DATE 8/18/86  
SCALE 1/4" = 1'-0"  
JOB GRACE ASSEMBLY OF GOD  
SHEET

A-4

OF SHEETS