

**BUILDING AREA CALCULATIONS - BUILDING E**  
FIRST FLOOR = 10,669 SF  
MEZZANINE = 1,579 SF  
TOTAL GROSS BUILDING AREA = 12,280 SF

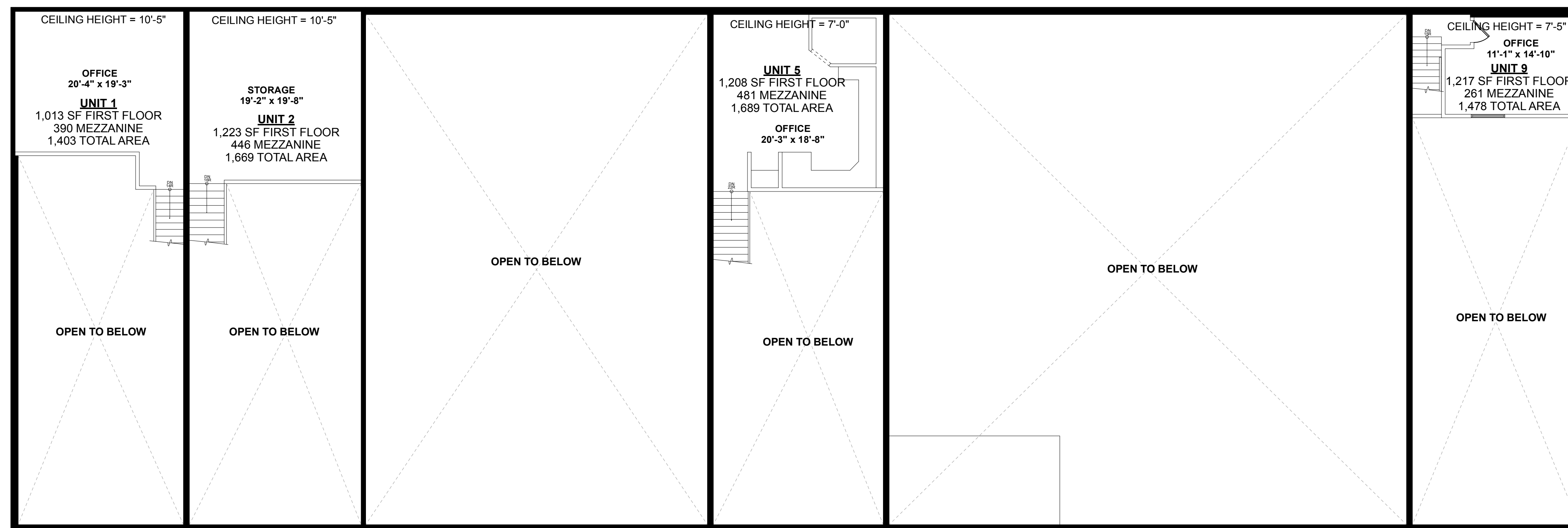

Scale 1/8" = 1'-0"

NATIONAL FLOOR PLANS  
398 COLUMBUS AVENUE, SUITE 100  
BOSTON, MA 02116 (800) 328-0217

REVISIONS		
DATE	BY NO.	DESCRIPTION

28 HASTINGS STREET  
BUILDING E  
MENDON, MA

PROJECT NUMBER:	
DATE:	NOV 2024
SCALE:	AS NOTED
DRAWN BY:	APPROVED BY:

SHEET TITLE:  
FLOOR PLANS

SHEET NUMBER:  
**A-7**