

EX. SYMBOLS	EX. LINES
EX. BOLLARD	EX. OVERHEAD ELECTRIC
EX. POWER POLE	EX. WOOD FENCE
EX. TELEPHONE LINE MARKER	EX. PROPERTY LINE
EX. SIGN	EX. EASEMENT LINE
EX. TELEPHONE BOX	
EX. MAIL BOX	
EX. WATER METER	
EX. SANITARY SEWER CLEANOUT	

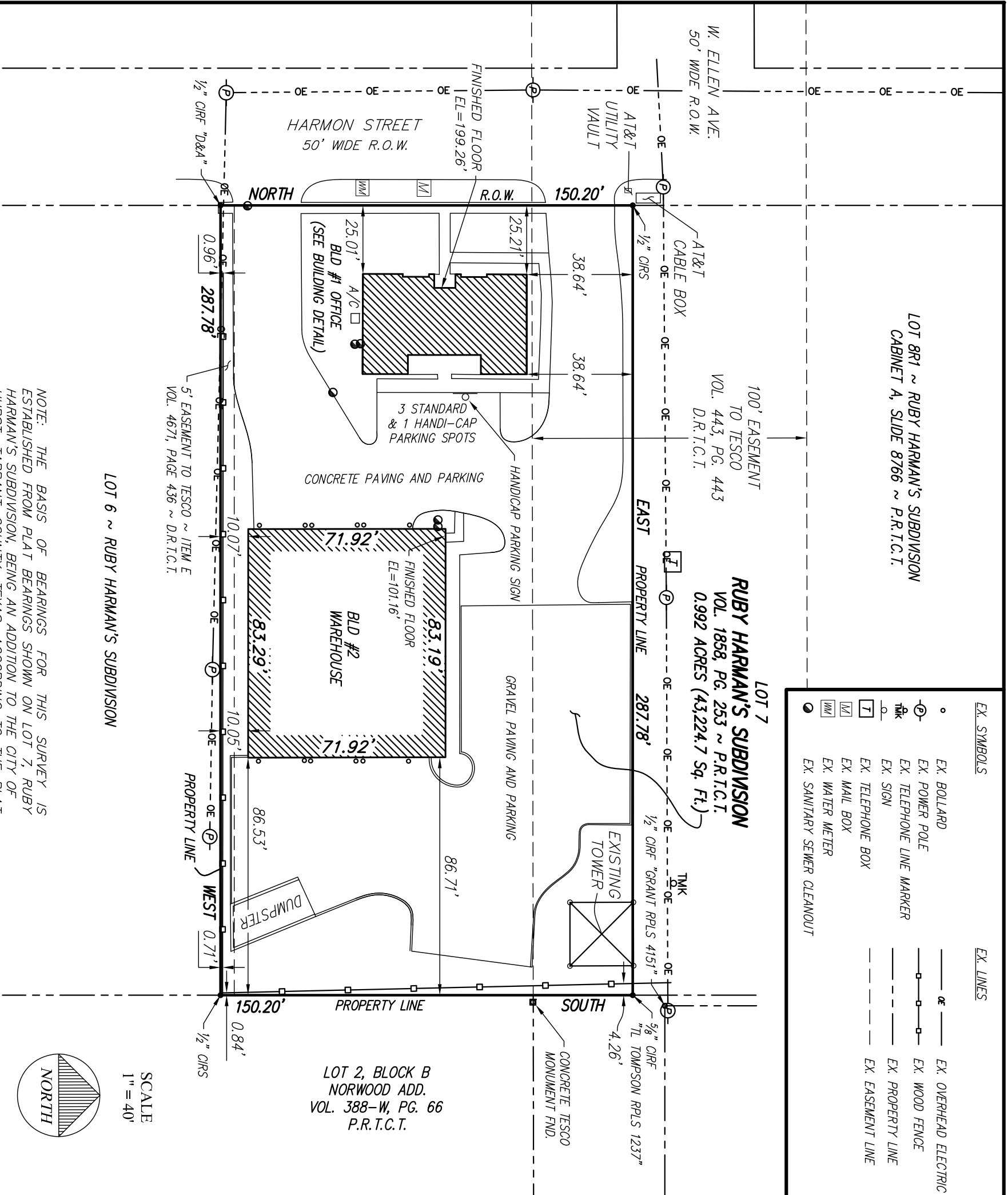

SCALE
1" = 40'

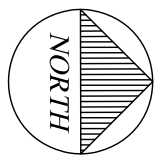

NOTE: THE BASIS OF BEARINGS FOR THIS SURVEY IS ESTABLISHED FROM PLAT BEARINGS SHOWN ON LOT 7, RUBY HARMAN'S SUBDIVISION, BEING AN ADDITION TO THE CITY OF HURST, TARRANT COUNTY, TEXAS, ACCORDING TO THE PLAT THEREOF RECORDED IN VOL. 1858, PAGE 253, PLAT RECORDS, TARRANT COUNTY, TEXAS.

LOT 6 ~ RUBY HARMAN'S SUBDIVISION

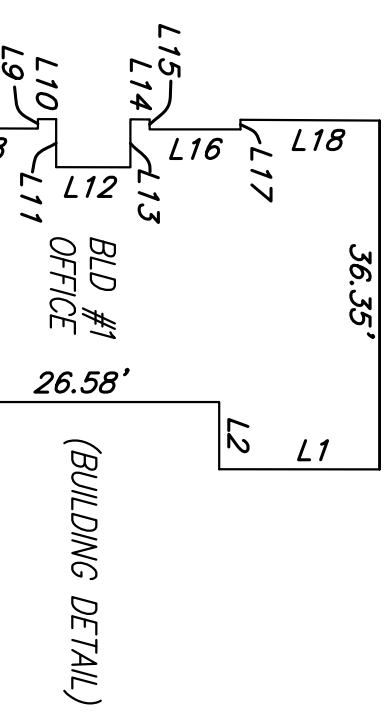

No.	DIRECTION	DIST.
L1	S00°05'35"W	16.72'
L2	WEST	7.00'
L4	EAST	6.96'
L5	S00°05'35"W	16.50'
L6	N00°12'36"E	14.50'
L7	EAST	1.00'
L8	N00°08'13"E	9.58'
L9	WEST	0.98'
L10	N00°11'32"E	1.90'
L11	EAST	5.00'
L12	N00°09'12"E	7.73'
L13	WEST	5.00'
L14	N00°20'33"E	2.00'
L15	EAST	1.03'
L16	N00°00'58"W	9.47'
L17	WEST	1.00'
L18	N00°20'33"E	14.50'

FINAL SURVEY ~ 136 HARMON ROAD

BEING all of Lot 7, Ruby Harman's Subdivision, being an addition to the City of Hurst, Tarrant County, Texas according to the plat thereof recorded in Volume 1858, Page 253, Plat Records, Tarrant County, Texas (P.R.T.C.T.);

LOCATION: 136 HARMON STREET, HURST TEXAS
SUBDIVISION: RUBY HARMAN'S SUBDIVISION
S&A JOB NO.: 09-008 **DATE:** 05-17-10
DRAWN BY: S.A.J. **CHECK BY:** E.S.S.
ACAD FILE: 09-008-RUBY-HARMAN-SUB.DWG

SPOONER & ASSOCIATES, INC.
 REGISTERED PROFESSIONAL LAND SURVEYORS
 309 BYERS STREET, #100, EULESS, TEXAS 76039
 PH 817-281-2355 FAX 817-685-8508

