

FOR LEASE

4128 AVENIDA DE LA PLATA

*14,145 square foot freestanding
building (divisible) available for lease*

OCEANSIDE, CA 90256



KIDDER.COM

EXCLUSIVELY LEASED BY





Property Overview

ADDRESS	4128 Avenida De La Plata Oceanside, CA 90256
BUILDING SIZE	14,145 SF
LOT SIZE	39,204 SF
YEAR BUILT	1987
CURRENT OFFICE	40% + 20% lab
CLEAR HEIGHT	16' to 18'
POWER	1,000 amps 120/208V
DOORS	Five 12x14 roll-up doors
PARKING	40 spaces – 2.82/1,000 SF
SECURITY	Fenced yard
DIVISIBLE	8,214 SF or 5,931 SF
LEASE RATE	\$1.10/SF/NNN (Full Building Rate)

14,145
BUILDING SIZE (SF)

\$1.10/SF/NNN
LEASE RATE (ESTIMATE SF/NNN \$0.30)

SITE PLAN

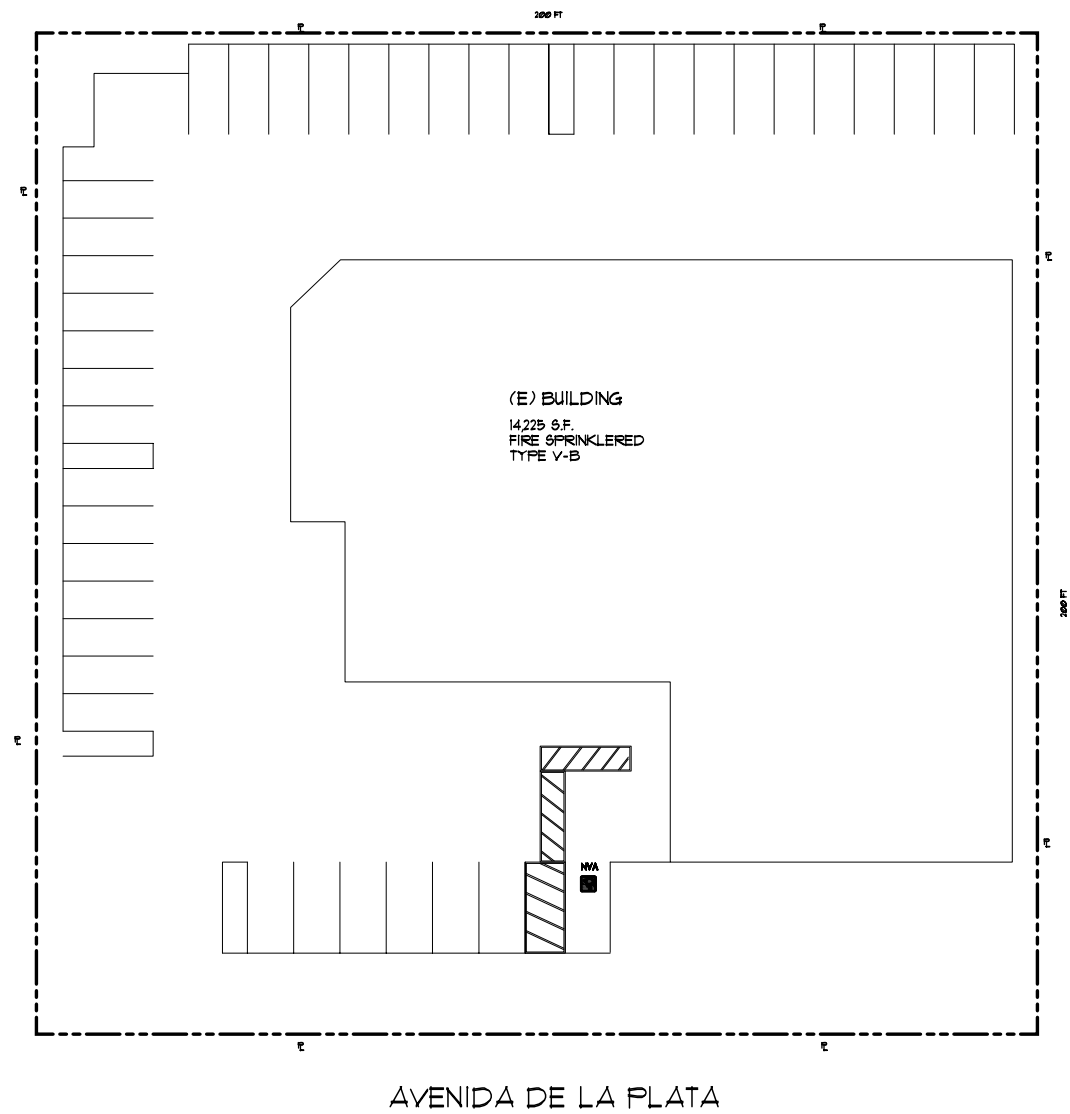

CURRENT FLOOR PLAN



SPEC FLOOR PLAN - FULL BUILDING

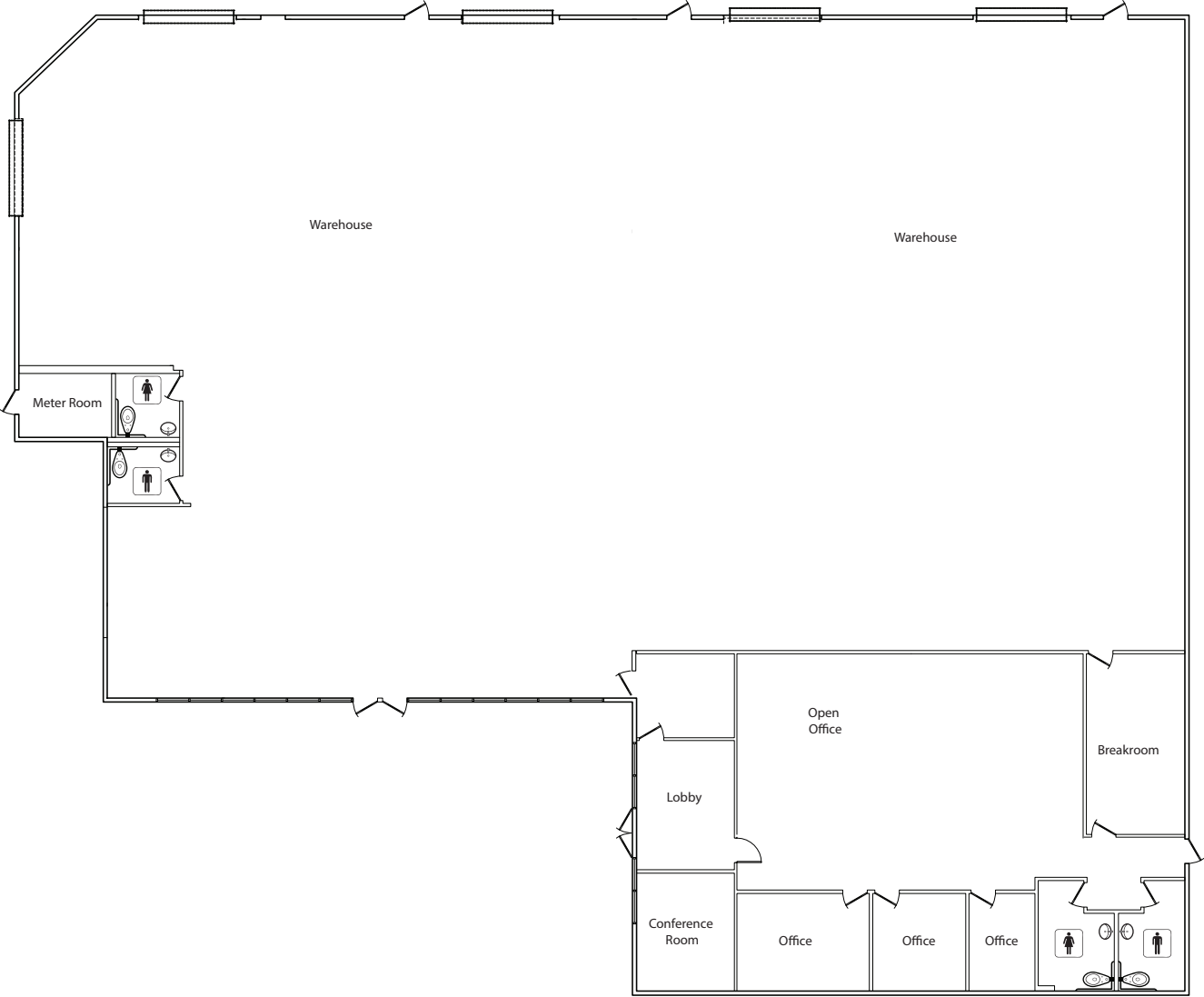

SPEC FLOOR PLAN - HALF BUILDING

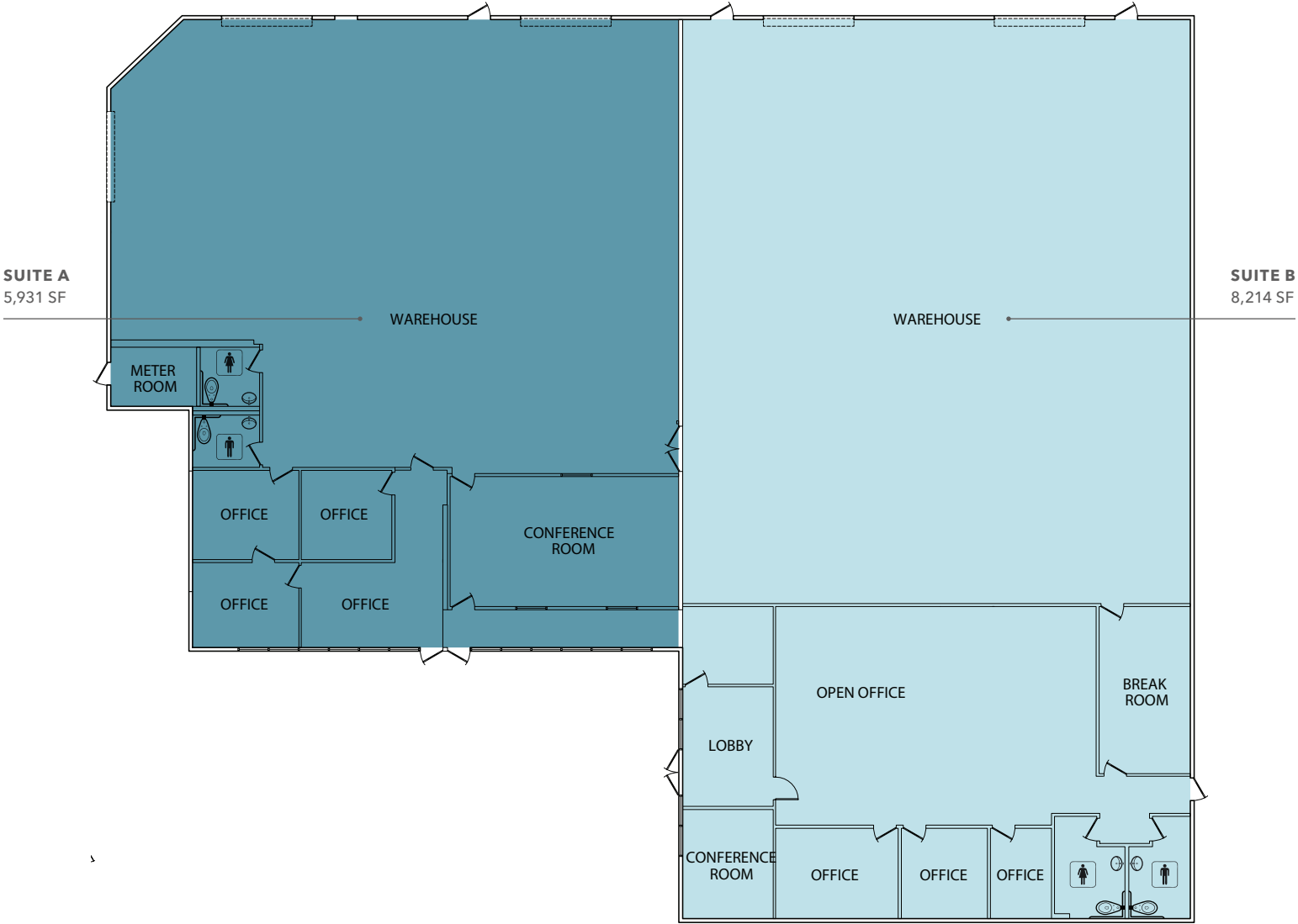

CORPORATE NEIGHBORS



4128 AVENIDA DE LA PLATA



AVAILABLE FOR LEASE

KIDDER MATHEWS



Exclusively leased by

LARRY KLIGER

Lawrence Allen & Associates

909.992.0987

lkliger@la-assoc.com

LIC N° 01301956

JEFFREY CROCKER

Kidder Mathews

760.430.1000

jeffrey.crocker@kidder.com

LIC N° 014570197

KIDDER.COM

This information supplied herein is from sources we deem reliable. It is provided without any representation, warranty, or guarantee, expressed or implied as to its accuracy. Prospective Buyer or Tenant should conduct an independent investigation and verification of all matters deemed to be material, including, but not limited to, statements of income and expenses. Consult your attorney, accountant, or other professional advisor.