

Rare Owner-User Investment Opportunity

330 HATCH DRIVE >> FOSTER CITY, CALIFORNIA

- » Approximately 0.76 Acres
- » One Parcel
- » One Building Totaling ±17,875 SF



Rare Owner-User Investment Opportunity

CBRE

330 HATCH DRIVE >> FOSTER CITY, CALIFORNIA

FOR MORE INFORMATION, CONTACT

CBRE

ROBERT MCSWEENEY

Senior Vice President
Lic. 00934240
+1 650 577 2928
bob.mcsweeney@cbre.com

MATT MURRAY

Associate
Lic. 02083830
+1 650 577 2934
matt.murray@cbre.com

CBRE BURLINGAME

1450 Chapin Avenue
Suite 200
Burlingame, CA 94010

Affiliated Business Disclosure

CBRE, Inc. operates within a global family of companies with many subsidiaries and related entities (each an "Affiliate") engaging in a broad range of commercial real estate businesses including, but not limited to, brokerage services, property and facilities management, valuation, investment fund management and development. At times different Affiliates, including CBRE Global Investors, Inc. or Trammell Crow Company, may have or represent clients who have competing interests in the same transaction. For example, Affiliates or their clients may have or express an interest in the property described in this Memorandum (the "Property"), and may be the successful bidder for the Property. Your receipt of this Memorandum constitutes your acknowledgment of that possibility and your agreement that neither CBRE, Inc. nor any Affiliate has an obligation to disclose to you such Affiliates' interest or involvement in the sale or purchase of the Property. In all instances, however, CBRE, Inc. and its Affiliates will act in the best interest of their respective client(s), at arms' length, not in concert, or in a manner detrimental to any third party. CBRE, Inc. and its Affiliates will conduct their respective businesses in a manner consistent with the law and all fiduciary duties owed to their respective client(s).

Confidentiality Agreement

Your receipt of this Memorandum constitutes your acknowledgment that (i) it is a confidential Memorandum solely for your limited use and benefit in determining whether you desire to express further interest in the acquisition of the Property, (ii) you will hold it in the strictest confidence, (iii) you will not disclose it or its contents to any third party without the prior written authorization of the owner of the Property ("Owner") or CBRE, Inc., and (iv) you will not use any part of this Memorandum in any manner detrimental to the Owner or CBRE, Inc.

If after reviewing this Memorandum, you have no further interest in purchasing the Property, kindly return it to CBRE, Inc.

Disclaimer

This Memorandum contains select information pertaining to the Property and the Owner, and does not purport to be all-inclusive or contain all or part of the information which prospective investors may require to evaluate a purchase of the Property. The information contained in this Memorandum has been obtained from sources believed to be reliable, but has not been verified for accuracy, completeness, or fitness for any particular purpose. All information is presented "as is" without representation or warranty of any kind. Such information includes estimates based on forward-looking assumptions relating to the general economy, market conditions, competition and other factors which are subject to uncertainty and may not represent the current or future performance of the Property. All references to acreages, square footages, and other measurements are approximations. This Memorandum describes certain documents, including leases and other materials, in summary form. These summaries may not be complete nor accurate descriptions of the full agreements referenced. Additional information and an opportunity to inspect the Property may be made available to qualified prospective purchasers. You are advised to independently verify the accuracy and completeness of all summaries and information contained herein, to consult with independent legal and financial advisors, and carefully investigate the economics of this transaction and Property's suitability for your needs. ANY RELIANCE ON THE CONTENT OF THIS MEMORANDUM IS SOLELY AT YOUR OWN RISK.

The Owner expressly reserves the right, at its sole discretion, to reject any or all expressions of interest or offers to purchase the Property, and/or to terminate discussions at any time with or without notice to you. All offers, counteroffers, and negotiations shall be non-binding and neither CBRE, Inc. nor the Owner shall have any legal commitment or obligation except as set forth in a fully executed, definitive purchase and sale agreement delivered by the Owner.



Contents

01 Executive Summary

02 Property Overview

03 Market Overview



01

Executive Summary



The Offering

The subject property is located in a very desirable Life Science, Research & Development / Industrial Flex area of Foster City. This desirable property has a superb location -- immediate access to Highways 101 and 92.

Foster City is home to Visa corporation, Gilead Sciences, Zoex, Guidewire Software, and Illumina. The building at 330 Hatch Drive is approximately 17,875 square feet of Office/ R&D/Warehouse space. The current tenant, Motiv Power Systems, Inc., has lease through May 31, 2025.

The neighborhood is a mix of light industrial, Life Science, Flex/R&D. Just one block away from the property is the heart of Foster City's local amenities, hotels, and residential. It is a 16-minute drive (8.9 miles) to San Francisco International Airport.

Offering Highlights

- » Excellent location in Foster City
- » Easy access to Highways 101 and 92
- » Prominent Location

Property Summary

| | |
|--------------------|---|
| Addresses | 330 Hatch Dr Foster City, CA 94404 |
| APN | 094-012-130 |
| Square Footage | ±17,875 sq. ft. of Building Area |
| Acreage | ±0.76 Acres |
| Stories | 2 |
| Zoning | M-1/PD Light Industrial District / Planned Development Combining District |
| Approx. Year Built | 1973 |

330 HATCH DRIVE | FOSTER CITY, CA

- » Strategically located between San Francisco and San Jose
- » Easy access to Highways 101 and 92
- » Approximately 16-minute drive (8.9 miles) to SFO
- » Desirable downtown amenities are within walking distance

Local Map — Caltrain Stations

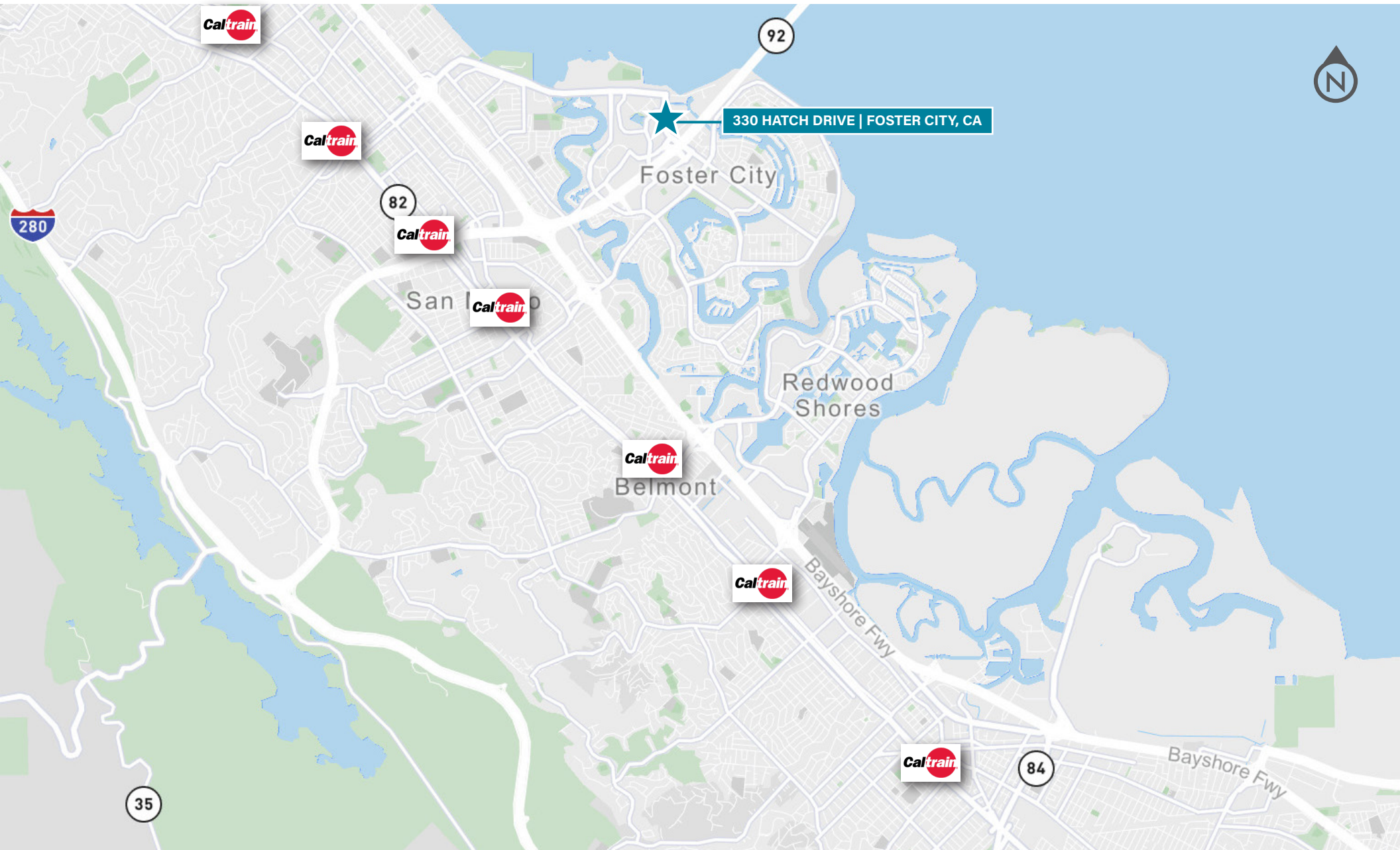



02

Property Overview

Property Overview

330 HATCH DRIVE



Power 3 Phase
(Buyer to confirm actual power)



200 amps



240 Volt



Clear Height $\pm 19'$





FOSTER CITY BLVD

HATCH DRIVE

Parcel Map

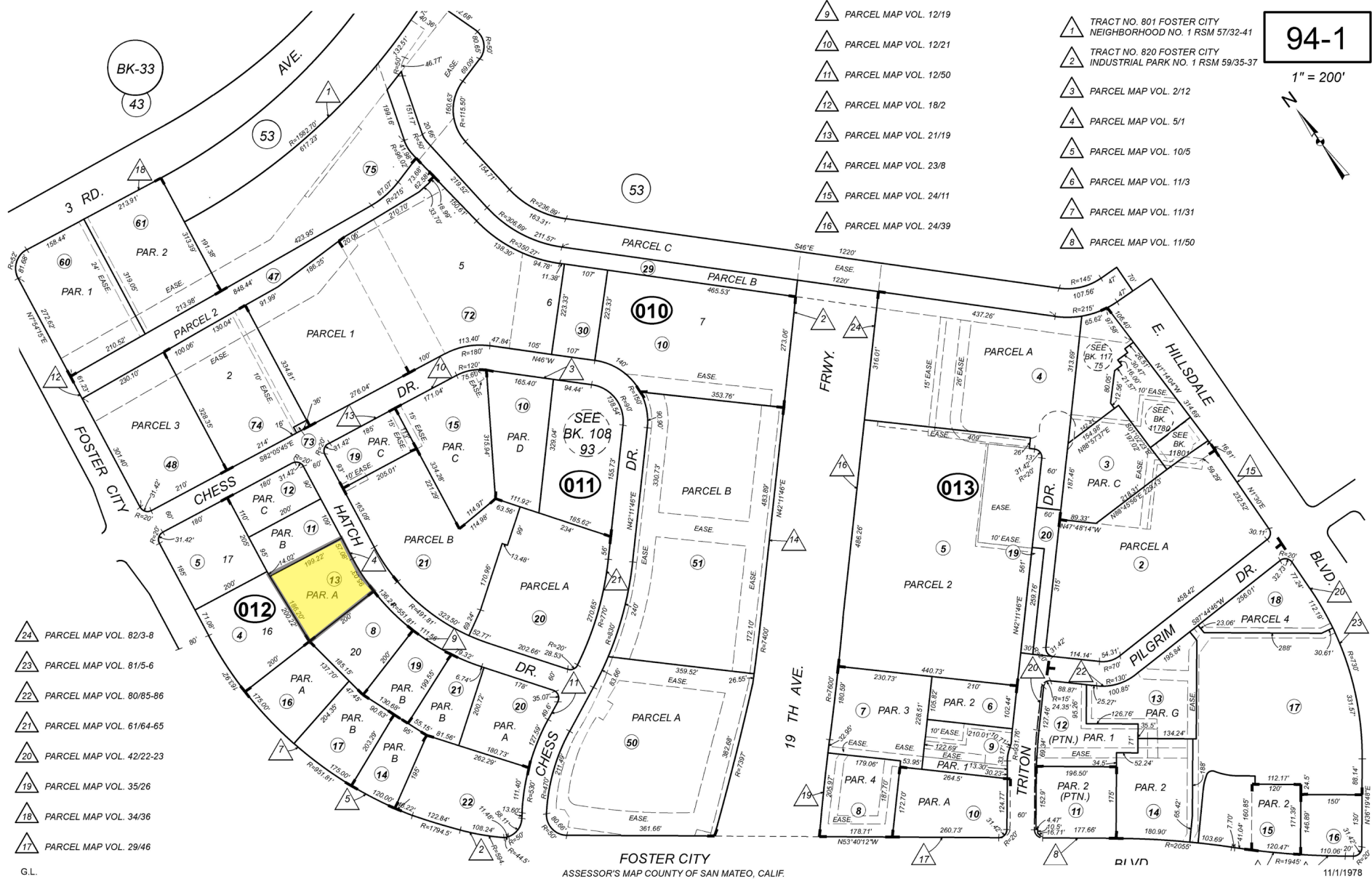

Floor Plan



The Interior

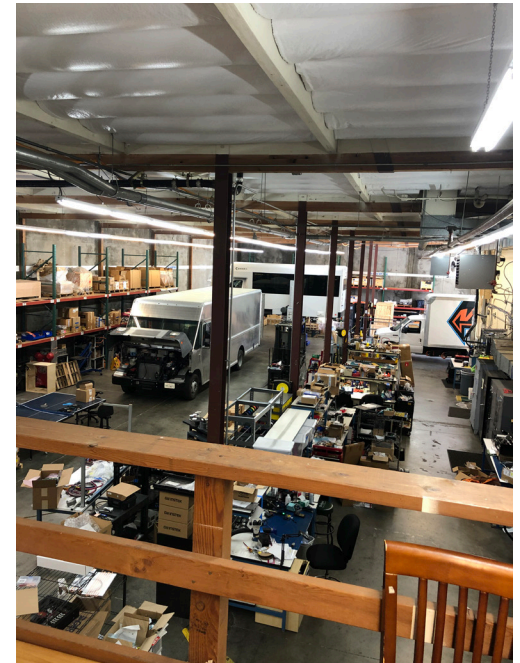



03

Market Overview

San Francisco Peninsula Market Overview

The San Francisco Bay Area has the unique distinction of being the most innovative place in America, the byproduct of a highly-educated and productive workforce, a deep venture capital pool, world-class educational and research organizations, excellent transportation infrastructure and a superb quality of life.

The Bay Area serves as the financial center of the West Coast, the gateway to the Pacific, and the world's high-tech innovation capital. These intrinsic attributes have solidified the Bay Area's position as one of the nation's primary economic engines and will continue to deliver a competitive advantage in the evolving global economy.

The Bay Area is the 18th Largest Economy

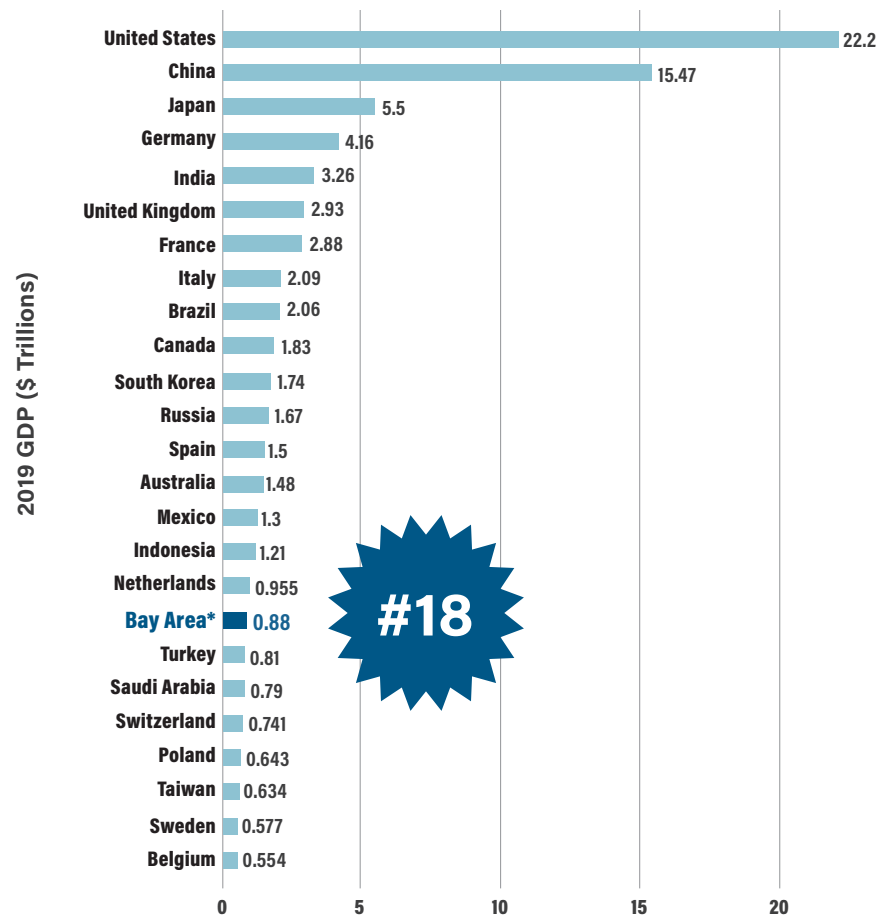

Source: International Monetary Fund, 2019

* Sources: Bureau of Economic Analysis, December 12, 2019. Bay Area includes the San Francisco-Oakland-Berkeley and San Jose-Sunnyvale-Santa Clara metropolitan statistical areas.



SAN FRANCISCO BAY AREA ECONOMIC DRIVERS

World Class Research Institutions:

The Bay Area is home to the nation's largest concentration of basic and applied research facilities in the world with six leading research institutes: UC San Francisco; Stanford University; UC Berkeley; Lawrence Livermore National Lab; Lawrence Berkeley National Lab; and Sandia National Laboratories.

Robust, Diverse Economic Base:

The San Francisco Bay Area is home to 30 of the Fortune 500 Companies, representing a broad group of industries including technology, financial services, retail, energy, and health care. The top 10 public companies (by revenue) headquartered in the Bay Area generate nearly \$1 trillion in combined revenue.

Talent Clusters Drive Innovation:

With its long-standing reputation for cutting-edge innovation, the Bay Area has always required one of the most specialized and educated work forces in the country. The high concentration of technology talent fosters innovation, and firms migrate to the Bay Area in order to leverage this talent. The Bay Area's share of technology talent is nearly three times the national average. The Bay Area is the headquarters for over 70 AI/EV companies. The Bay Area's influence will continue to grow and expand for years to come as space becomes scarcer.

Google amazon Dropbox facebook

salesforce Genentech YouTube

abbvie AMGEN MERCK

"THE ECONOMY IN THE BAY AREA IS GROWING AT ABOUT 4% A YEAR AND ABOUT TWICE AS FAST AS THE U.S. ECONOMY."

-JEFF BELLISARIO, VP ECONOMIC INSTITUTE



"THERE'S A VIBRANCY HERE WITH DIFFERENT CULTURES THAT ATTRACTS PEOPLE. THAT'S WHY YOUNGER WORKERS SPEND SO MUCH MONEY TO LIVE HERE — THEY'RE ATTRACTED TO THE CITY AND OUR VALUES."

-LATE SAN FRANCISCO MAYOR ED LEE

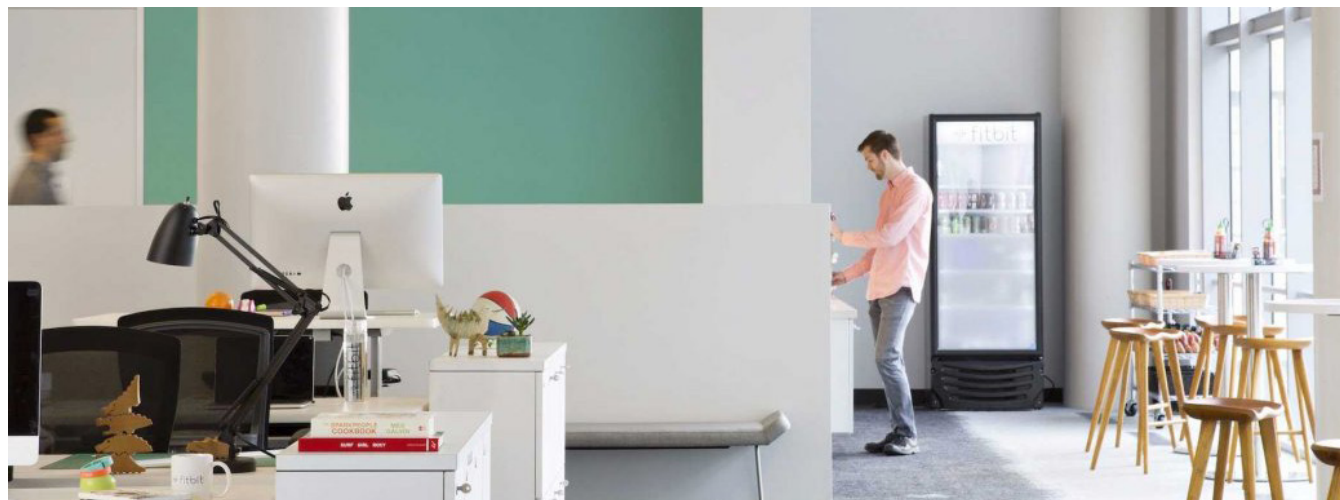

Rare Owner-User Investment Opportunity

CBRE

330 HATCH DRIVE >> FOSTER CITY, CALIFORNIA

FOR MORE INFORMATION, CONTACT

CBRE

ROBERT MCSWEENEY

Senior Vice President

Lic. 00934240

+1 650 577 2928

bob.mcsweeney@cbre.com

MATT MURRAY

Associate

Lic. 02083830

+1 650 577 2934

matt.murray@cbre.com

CBRE BURLINGAME

1450 Chapin Avenue

Suite 200

Burlingame, CA 94010

© 2022 CBRE, Inc. All rights reserved. This information has been obtained from sources believed reliable but has not been verified for accuracy or completeness. CBRE, Inc. makes no guarantee, representation or warranty and accepts no responsibility or liability as to the accuracy, completeness, or reliability of the information contained herein. You should conduct a careful, independent investigation of the property and verify all information. Any reliance on this information is solely at your own risk. CBRE and the CBRE logo are service marks of CBRE, Inc. All other marks displayed on this document are the property of their respective owners, and the use of such marks does not imply any affiliation with or endorsement of CBRE. Photos herein are the property of their respective owners. Use of these images without the express written consent of the owner is prohibited.