

OFFER INSTRUCTIONS

Thank You for your offer! Please follow the instructions listed below prior to submitting.

1. All offers must contain the following information prior to them being presented:

- This page "OFFER INSTRUCTIONS" signed by selling agent.
- Offer Summary Agent must complete with as much information as possible.
- Standard Agreement of Sale
- Property disclosure statement with all pages initialed and signed by buyer.
- Signed LBP Addendum
- Signed OGM Addendum if available
- Copy of hand money check.
- Proof of funds for cash offers. PreApproval letter with contact info for mortgage lender/bank.
 The preapproval letter must indicate that credit has been pulled
 and sufficient funds to close have been verified.

2. Email legible offer with all documents as one single pdf to: rsikora@tprsold.com

3. Call or Text (412) 657-9318 when you have submitted the offer.

Information for agreement fields:

Berkshire Hathaway Home Services 1748 Wilmington Road New Castle Pa 16105

724-734-1945 (office) 412-657-9318 (Agent Cell)

Email: rsikora@tprsold.com

Office ID 15160 Agent ID 216468

Office License # RB043060C Agent License # RS296376

PLEASE NOTE THE FOLLOWING

All offers received after 5:00 PM Friday may not be reviewed by the seller until Monday.

Please keep this in mind when filling out the time period for seller's response.

IF YOUR AGREEMENT IS ASKING FOR SELLER'S ASSISTANCE OR CREDITS.

THE COMMISSION WILL BE PAID ON THE SALES PRICE AFTER THE SELLER ASSIST.

ALL AGENTS MUST SIGN BELOW:

Selling Agent Name _____ Company _____

Signed: _____ Date _____

OFFER SUMMARY

Property Address _____ MLS# _____
 Buyer's Name _____ Buyer's Phone # _____
 Buyer's Email _____
 Buyer's Agent _____ Company _____
 Agent MLS ID _____ Office ID _____
 Agent Lic # _____ Phone # _____
 Email _____

CONTRACT DETAILS

Purchase Price _____ Hand Money _____ Seller's Assist _____
 Offer Date _____ Closing Date _____ Acceptance Due By _____
 Mortgage Contingency Yes No Lender _____
 Pre Approval Amt _____ Type of Financing _____ Loan Amount _____
 Interest Rate _____ Not to Exceed _____ Mortgage Commitment Date _____
 Inclusions _____

Exclusions _____
 Inspections: Home Pest Radon Deed/Zoning Septic Insurance Survey LBP # of
 Days for Inspections _____ Other _____
 Home Warranty Yes No Company _____
 Addendums Appraisal Contingency _____ OGM _____ Price Escalation _____
 Special Clauses/Addendum _____

Notes:

Please add Buyer's Agent Commission here _____ who is paying commission _____

FOR LISTING AGENT

Date Received _____ Presented to Client _____ Responded to Agent _____
 Client Response _____

COMMERCIAL PROPERTY INFORMATION SHEET

CPI

This form recommended and approved for, but not restricted to use by, the members of the Pennsylvania Association of Realtors® (PAR).

1 PROPERTY 272 N Jefferson , New Castle, Pa 16105
2
3 OWNER Ali Family Investments LLC

4 Owner is providing information to help Broker market the Property. This Statement is not a substitute for any inspections or warranties
5 that a buyer may wish to obtain. This Statement is not a warranty of any kind by Owner or a warranty or representation by any listing
6 real estate broker (Agent for Owner), any real estate broker, or their agents.

7 Property Type: [X] Office [] Retail [] Industrial [] Multi-family [] Land [] Institutional
8 [] Hospitality [] Other:

9 1. OWNER'S EXPERTISE Owner does not possess expertise in contracting, engineering, environmental assessment, architecture, or
10 other areas related to the construction and conditions of the Property and its improvements, except as follows:

11
12 2. OCCUPANCY Do you, Owner, currently occupy the Property? [] Yes [X] No
13 If no, when did you last occupy the Property?

14 3. DESCRIPTION
15 (A) Land Area:
16 (B) Dimensions:
17 (C) Shape:
18 (D) Building Square Footage:

19 4. PHYSICAL CONDITION
20 (A) Age of Property: Additions:
21 (B) Roof
22 1. Age of roof(s): [X] Unknown
23 2. Type of roof(s): RUBBER/FLAT
24 3. Has the roof been replaced or repaired during your ownership? [] Yes [X] No
25 4. Has the roof ever leaked during your ownership? [X] Yes [] No
26 5. Do you know of any problems with the roof, gutters, or downspouts? [X] Yes [] No
27 Explain any yes answers you give in this section: SMALL LEAK ABOVE BATHROOM

28
29
30 (C) Structural Items, Basements and Crawl Spaces
31 1. Are you aware of any water leakage, accumulation, or dampness in the building or other structures? [X] Yes [] No
32 2. Does the Property have a sump pump? [] Yes [X] No
33 3. Do you know of any repairs or other attempts to control any water or dampness problem in the building or other structures?
34 [] Yes [X] No
35 4. Are you aware of any past or present movement, shifting, deterioration, or other problems with walls, foundations, floors, or
36 other structural components? [] Yes [X] No
37 Explain any yes answers that you give in this section, describing the location and, if applicable, the extent of the problem and the
38 date and person by whom any repairs were done, if known: REAR OF BUILDING SOME WATER LEAKAGE FROM
39 PARKING LOT - REPAIRED

40
41 (D) Mechanical Systems
42 1. Type of heating: [X] Forced Air [] Hot Water [] Steam [] Radiant
43 [] Other:
44 2. Type of heating fuel: [] Electric [] Fuel Oil [X] Natural Gas [] Propane (on-site) [] Central Plant
45 [] Other types of heating systems or combinations:
46 3. Are there any chimneys? [] Yes [] No If yes, how many?
47 Are they working? [] Yes [] No When were they last cleaned?
48 4. List any buildings (or are as in any buildings) that are not heated:
49
50 5. Type of water heater: [X] Electric [] Gas [] Oil Capacity:
51 [] Other:

52 Buyer Initials: CPI Page 1 of 7 Owner Initials:



COPYRIGHT PENNSYLVANIA ASSOCIATION OF REALTORS® 2004

10/04

53
54
55
56
57
58
59
60
61
62
63
64
65
66
67
68
69
70
71
72
73
74
75
76
77
78
79
80
81
82
83
84
85
86
87
88
89
90
91
92
93
94
95
96
97
98
99
100
101
102
103
104
105
106
107
108

6. Type of plumbing: Copper Galvanized Lead PVC Unknown
 Other: **PEX**
7. Are you aware of any problems with plumbing or heating systems or fixtures on the Property? Yes No
If yes, explain: _____
8. Type of air conditioning: Central Electric Central Gas Wall None Capacity: _____
List any buildings (or areas of any buildings) that are not air conditioned: _____
9. Type of electric service: _____ AMP 220 Volt 3-phase 1-phase KVA: _____
 Other: _____
Transformers: _____ Type: _____
Are you aware of any problems or repairs needed in the electrical system? Yes No
If yes, explain: _____
10. Are you aware of any problems with any item in this section that has not already been disclosed? Yes No
If yes, explain: _____

(E) Site Improvements

1. Are you aware of any problems with storm-water drainage? Yes No
2. Are you aware of any past or present problems with driveways, parking areas, sidewalks, curbs, other paved surfaces, or retaining walls on the Property? Yes No
3. Explain any yes answers that you give in this section, describing the location and, if applicable, the extent of the problem and the date and person by whom any repairs were done, if known: _____

(F) Other Equipment

1. Exterior Signs: Yes No How many? _____ Number Illuminated: _____
2. Elevators: Yes No How many? _____ Cable Hydraulic rail
Working order? Yes No Certified through (date) _____
Date last serviced _____
3. Skylights: Yes No How many? _____
4. Overhead Doors: Yes No How many? _____ Size: _____
5. Loading Docks: Yes No How many? _____ Levelers: Yes No
6. At grade doors: Yes No How many? _____
7. Are you aware of any problems with the equipment listed in this section? Yes No
If yes, explain: _____

(G) Fire Damage

1. To your knowledge, was there ever a fire on the Property? Yes No
2. Are you aware of any unrepaired fire damage to the Property and any structures on it? Yes No
If yes, explain location and extent of damage: _____

(H) Are you aware of any problems with water and sewer lines servicing the Property? Yes No

If yes, explain: _____

(I) Alarm/Safety Systems

1. Fire: Yes No In working order? Yes No
If yes, connected to: Fire Department Yes No Monitoring Service: Yes No
2. Fire extinguishers: Yes No
3. Smoke: Yes No In working order? Yes No
4. Sprinkler: Yes No Inspected/certified? Yes No
 Wet Dry Flow rate: _____
5. Security: Yes No In working order? Yes No
If yes, connected to: Police Department Yes No Monitoring Service Yes No
6. Are there any areas of the Property that are not serviced by the systems in this section? Yes No
If yes, explain: _____

109 Buyer Initials: _____

Owner Initials: _____



110 **5. ENVIRONMENTAL**

111 (A) Soil Conditions

- 112 1. Are you aware of any fill or expansive soil on the Property? Yes No
 113 If yes, were soil compaction tests done? Yes No If yes, by whom? _____
 114 2. Are you aware of any sliding, settling, earthmovement, upheaval, subsidence, or earth stability problems that have
 115 occurred on or affect the Property? Yes No
 116 3. Are you aware of any existing or proposed mining, strip-mining, or any other excavations that might affect the Property?
 117 Yes No

118 Explain any yes answers you give in this section: _____

119 _____
120 _____
121 (B) Hazardous Substances

- 122 1. Are you aware of the presence of any of the following on the Property?
 123 Asbestos material: Yes No
 124 Formaldehyde gas and/or ureaformaldehyde foam insulation (UFFI): Yes No
 125 Discoloring of soil or vegetation: Yes No
 126 Oil sheen in wet areas: Yes No
 127 Contamination of well or other water supply: Yes No
 128 Proximity to current or former waste disposal sites: Yes No
 129 Proximity to current or former commercial or industrial facilities: Yes No
 130 Proximity to current, proposed, or former mines or gravel pits: Yes No
 131 Radon levels above 4 pico curies per liter: Yes No
 132 Use of lead-based paint: Yes No

133 **Note:** If Property contains a residence with one to four dwelling units, and the structure was constructed, or construction began,
 134 before 1978, you must disclose any knowledge of lead-based paint and any reports and/or records of lead-based paint on the
 135 Property.

136 Are you aware of any lead-based paint or lead-based paint hazards on the Property? Yes No
 137 If yes, explain how you know of it, where it is, and the condition of those lead-based paint surfaces: _____

138 _____
139 _____
140 Are you aware of any reports or records regarding lead-based paint or lead-based paint hazards on the Property? Yes No
 141 If yes, list all available reports and records: _____

- 142 _____
 143 _____
 144 2. To your knowledge, has the Property been tested for any hazardous substances? Yes No
 145 3. Are you aware of any storage tanks on the Property? Yes No Aboveground Underground
 146 Total number of storage tanks on the Property: _____ Aboveground _____ Underground
 147 Are all storage tanks registered with the Pennsylvania Department of Environmental Protection? Yes No
 148 If no, identify any unregistered storage tanks: _____
 149 Has any storage tank permit ever been revoked pursuant to a federal or state law regulating storage tanks? Yes No
 150 Have you ever been ordered to take corrective action by a federal or state agency citing a release, or danger of release, from a storage
 151 tank? Yes No
 152 Do methods and procedures exist for the operation of tanks and for the operator's/owner's maintenance of a leak
 153 detection system, an inventory control system, and a tank testing system? Yes No Explain: _____

154 _____
 155 _____
 156 Has there been any release or any corrective action taken in response to a release from any of the storage tanks on the Property?
 157 Yes No
 158 If yes, have you reported the release to and corrective action to any governmental agency? Yes No
 159 Explain: _____

- 160 _____
 161 _____
 162 4. Do you know of any other environmental concerns that may have an impact on the Property? Yes No
 163 Explain any yes answers you give in this section: _____

164 _____
 165 _____
 166 **Buyer Initials:** _____

Owner Initials: _____



(C) Wood Infestation

- 1. Are you aware of any termites/wood-destroying insects, dry rot, or pests affecting the Property? Yes No
 - 2. Are you aware of any damage to the Property caused by termites/wood-destroying insects, dryrot, or pests? Yes No
 - 3. Is the Property currently under contract by a licensed pest control company? Yes No
 - 4. Are you aware of any termite/pest control reports or treatments for the Property in the last five years? Yes No
- Explain any yes answers you give in this section: _____

(D) Natural Hazards/Wetlands

- 1. To your knowledge, is this Property, or part of it, located in a flood zone or wetlands area? Yes No
 - 2. Do you know of any past or present drainage or flooding problems affecting the Property? Yes No
 - 3. To your knowledge, is this Property, or part of it, located in an earthquake or other natural hazard zone? Yes No
- Explain any yes answers you give in this section: _____

6. UTILITIES

(A) Water

- 1. What is the source of your drinking water? Public Community System Well on Property
 Other: _____
- 2. If the Property's source of water is not public:
When was the water last tested? _____
What was the result of the test? _____
Is the pumping system in working order? Yes No
If no, explain: _____
- 3. Is there a softener, filter, or other purification system? Yes No
If yes, is the system: Leased Owned
- 4. Are you aware of any problems related to the water service? Yes No
If yes, explain: _____

(B) Sewer/Septic

- 1. What is the type of sewage system? Public Sewer Community Sewer On-site (or Individual) sewage system
If on-site, what type? Cesspool Drainfield Unknown
 Other (specify): _____
- 2. Is there a septic tank on the Property? Yes No Unknown
If yes, what is the type of tank? Metal/steel Cement/concrete Fiberglass Unknown
 Other (specify): _____
- 3. When was the on-site sewage disposal system last serviced? _____
- 4. Is there a sewage pump? Yes No
If yes, is it in working order? Yes No
- 5. Are you aware of any problems related to the sewage system? Yes No
If yes, explain: _____

(C) Other Utilities

The Property is serviced by the following: Natural Gas Electricity Telephone
 Other: _____

7. TELECOMMUNICATIONS

- (A) Is a telephone system included with the sale of the Property? Yes No
If yes, type: _____
- (B) Are ISDN lines included with the sale of the Property? Yes No
- (C) Is the Property equipped with satellite dishes? Yes No
If yes, how many? _____
Location: _____
- (D) Is the Property equipped forcable TV? Yes No
If yes, number of hook-ups: _____
Location: _____
- (E) Are there fiber optics available to the Property? Yes No Is the building wired for fiber optics? Yes No
Does the Property have T1 or other capability? Yes No

Buyer Initials: _____

Owner Initials: 

- 284 (E) Are there any tenants who are currently more than 30 days behind in paying rent, cam, or tax charges? Yes No
 285 (F) Are there any tenants who are in default of the lease for other than monetary reasons (e.g., failure to comply with rules, regulations, lease
 286 terms, etc.) ? Yes No
 287 (G) Are there any tenants that you have reason to believe are likely to fall into default of their lease within the next six months ?
 288 Yes No
 289 (H) Is there any tenant that you would consider evicting or not offering an opportunity for renewal? Yes No
 290 (I) Are you currently involved in any type of dispute with any tenant? Yes No
 291 Explain any yes answers you give in this section, providing names of tenants where applicable. Attach additional sheet if necessary:
 292 _____
 293 _____
 294 _____

295 **12. DOMESTIC SUPPORT LIEN LEGISLATION**

- 296 (A) Has any Owner, at any time, on or since January 1, 1998, been obligated to pay support under an order that is on record in a
 297 domestic relations office in any Pennsylvania county? Yes No
 298 If yes, list name and social security numbers of Owner(s) obligated to pay, the county, and the Domestic Relations File or docket
 299 number: _____

300 **13. LAND USE RESTRICTIONS OTHER THAN ZONING**

- 301 (A) Is the Property, or a portion of it, preferentially assessed for tax purposes under the Farmland and Forest Land Assessment
 302 Act (72 P.S. §5490.1 et seq.) (Clean and Green Program)? Yes No
 303 **Note:** An Owner of Property enrolled in the Clean and Green Program must submit notice of the sale and any proposed changes
 304 in the use of Owner's remaining enrolled Property to the County Assessor 30 days before the transfer of title to Buyer. The sale
 305 of Property enrolled in the Clean and Green Program may result in the loss of program enrollment and the loss of preferential tax
 306 assessment for the Property and/or the land of which it is a part and from which it is being separated. Removal from enrollment
 307 in the Clean and Green Program may result in the charge of roll-back taxes and interest. A roll-back tax is the difference in the
 308 amount of taxes paid under the program and the taxes that would have been paid in the absence of Clean and Green enrollment.
 309 The roll-back taxes are charged for each year that the Property was enrolled in the program, limited to the past 7 years.
 310 (B) Is the Property, or a portion of it, preferentially assessed for tax purposes under the Open Space Act (16 P.S. §11941 et seq.) (an
 311 Act enabling certain counties of the Commonwealth to covenant with landowners for preservation of land in farm, forest, water
 312 supply, or open spaces uses)? Yes No
 313 **Note:** This Act enables counties to enter into covenants with owners of land designated as farm, forest, water supply, or open
 314 space land on an adopted municipal, county or regional plan for the purpose of preserving the land as open space. A covenant
 315 between the owner and county is binding upon any Buyer of the Property during the period of time that the covenant is in effect
 316 (5 or 10 years). Covenants automatically renew at the end of the covenant period unless specific termination notice procedures
 317 are followed. When a breach of the covenant occurs, the then-owner is required to pay roll-back taxes and interest. A roll-back
 318 tax is the difference in the amount of taxes paid and the taxes that would have been paid in the absence of the covenant. The
 319 roll-back taxes are charged for each year that the Property was subject to the covenant, limited to the past 5 years.
 320 (C) Is the Property, or a portion of it, preferentially assessed for tax purposes or enrolled in any program, other than Clean & Green
 321 and Open Space, that contains any covenants, subdivision restrictions, or other restrictions affecting the Property?
 322 Yes No

323 Explain any yes answers you give in this section: _____
 324 _____
 325 _____

326 **14. SERVICE PROVIDER/CONTRACTOR INFORMATION**

- 327 (A) Provide the names, addresses and phone numbers of the service providers for any Maintenance Contracts on the Property (e.g.,
 328 elevators, other equipment, pest control). Attach additional sheet if necessary: _____
 329 _____
 330 _____
 331 _____
 332 (B) Provide the names, addresses and phone numbers of the service providers for any Alarm/Safety Contracts on the Property (e.g.,
 333 security alarm system, sprinkler system, fire/smoke). Attach additional sheet if necessary: _____
 334 _____
 335 _____
 336 _____
 337 (C) Provide the names, addresses and phone numbers of the service providers for any utilities on the Property (e.g., water, water
 338 softener, sewage, on-site sewage service, natural gas, electric, telephone). Attach additional sheet if necessary: _____
 339 _____
 340 _____
 341 _____

342 **Buyer Initials:** _____

Owner Initials: 

343 The undersigned Owner represents that the information set forth in this document is accurate and complete to the best of Owner's
344 knowledge. Owner permits Broker to share information contained in this document with prospective buyers/tenants and other real
345 estate licensees. OWNER ALONE IS RESPONSIBLE FOR THE ACCURACY OF THE INFORMATION CONTAINED IN
346 THIS STATEMENT. Owner will notify Broker in writing of any information supplied on this form which is rendered inaccurate
347 by a change in the condition of the Property following completion of this form.

348	OWNER 	DATE <u>1-20-2026</u>
	<u>Ali Family Investments LLC</u>	
349	OWNER _____	DATE _____
350	OWNER _____	DATE _____
351	BUYER _____	DATE _____
352	BUYER _____	DATE _____
353	BUYER _____	DATE _____

COAL, OIL, GAS AND/OR MINERAL INTERESTS/RIGHTS DISCLOSURE STATEMENT

PROPERTY ADDRESS 272 N Jefferson, New Castle, Pa 16105
OWNER(S)/SELLER(S) Ali Family Investments LLC
BUYER(S) _____

This form is not a substitute for the West Penn Multi-List, Inc. (WPML) Seller Disclosure Statement, but rather is a supplement to the disclosure forms required by the Pennsylvania Seller Disclosure Law as may be amended. The WPML is not responsible for the information contained herein. This form is to be completed by Seller and thoroughly reviewed by Buyer, and the bottom of each page should be initiated by both Buyer and Seller following this review. Surface and subsurface rights may be transferred together, but sometimes they are transferred separately. Despite the best intentions of Sellers, property owners are often not aware of the precise extent of the coal, oil, gas and/or mineral interests/rights that they may or may not own. The following has been completed by Seller to indicate Seller's knowledge of and intentions about the coal, oil, gas and/or mineral interests and/or rights for the Property. This form is not a substitute for any inspections or warranties that Buyer may wish to obtain. Buyer has the right and opportunity to obtain a complete mineral/oil and gas title search to verify the chain of title of the mineral/oil and gas rights for the subject Property. The responses provided below are given to the best of Seller's knowledge and may not reflect all coal, oil, gas and/or mineral interests/rights for the Property. The statements contained herein are not a warranty of any kind by Seller or a warranty or representation by any listing real estate broker, any selling real estate broker, their licensees or the WPML. Buyer is advised to conduct a full examination of coal, oil, gas and/or mineral interests/rights for the Property.

1. RESERVATION OF COAL, OIL, GAS AND/OR MINERAL INTERESTS/RIGHTS

- (A) Seller is reserving the following coal, oil, gas and/or mineral interests/rights as indicated, and such rights are not being transferred to Buyer:
- Coal _____
 - Oil _____
 - Gas _____
 - Minerals _____
 - Other _____

This reservation(s) will be executed in its entirety at settlement, unless otherwise indicated.

- (B) Seller's reservation does not apply to domestic free gas and surface damage interests/rights, as described herein.
(C) Any warranty of title identified in the Agreement of Sale does not pertain to the coal, oil, gas and/or mineral interests/rights that are reserved by Seller. Seller will not defend title to these interests/rights and does not covenant that Buyer will have quiet enjoyment of these interests/rights.

2. COAL, OIL, GAS AND/OR MINERAL INTERESTS/RIGHTS EXCEPTED

- (A) Seller is aware that the following coal, oil, gas, mineral and/or surface rights/interests have been previously leased, sold or otherwise conveyed by Seller or a previous owner of the property (exceptions) as indicated and is not transferring them to Buyer:
- Coal _____
 - Oil _____
 - Gas _____
 - Minerals _____
 - Other _____

- (B) Buyer acknowledges that Seller's failure to disclose or identify an exception does not establish Buyer is entitled to such interests/rights. It cannot be presumed that Seller's failure to indicate an exception will entitle Buyer to all of those rights/interests. Buyer is advised to conduct a full examination of all coal, oil, gas and/or mineral rights/interests for the Property. Buyer further acknowledges his/her right to obtain a title search and/or to conduct a complete examination of all coal, oil, gas and/or mineral interests/rights for the Property. A typical title search examines transfers made during the previous sixty years and may not specifically research surface or subsurface rights that have been sold or leased by a previous owner. Buyer is advised to ask their title agent about the scope and depth of the title search performed prior to deciding whether to waive or elect a title search contingency pertaining to oil, gas, mineral and/or surface rights.
(C) Buyer acknowledges the warrant of title in the Agreement of Sale does not pertain to the coal, oil, gas and/or mineral interests/rights that have been excepted. Seller will not defend title to these interests/rights and does not covenant that Buyer will have quiet enjoyment of these interests/rights.
(D) Oil, gas and/or mineral rights and interests that have been previously conveyed are commonly transferred numerous times, with or without proper recording or notice, from owner to owner as well as by corporate acquisitions. Buyer understands that any information provided by Seller herein about Seller's knowledge of the excepted rights is only given to the best of Seller's ability and may not be current.

Seller Initials: h

Buyer Initials: _____ / _____

**COAL, OIL, GAS AND/OR MINERAL INTERESTS/RIGHTS DISCLOSURE STATEMENT
 (continued)**

3. (A) Seller owns all or a portion of the following rights/interests (if unknown, state "unknown"):
- Oil _____
 - Gas _____
 - Minerals _____
 - Coal _____
 - Other _____

- (B) Owner of the following rights, if not Seller:
- Oil _____ Unknown _____
 - Gas _____ Unknown _____
 - Minerals _____ Unknown _____
 - Coal _____ Unknown _____
 - Other _____ Unknown _____

- (C) Seller is is not aware of a lease affecting subsurface rights.
 If Seller is aware of a lease affecting subsurface rights, does Seller have a copy of the lease(s)? Yes No
- (D) The warranty of title in the Agreement of Sale does not pertain to any oil, gas, and/or mineral rights/interests that will be conveyed, excepted or reserved. Seller will not defend title to these rights/interests and does not covenant that Buyer will have quiet enjoyment of these rights/interests.

4. SURFACE RIGHTS

- (A) Surface rights owned by Seller: _____
- (B) Surface rights excepted: _____

5. SURFACE DAMAGES

- (A) The parties acknowledge certain rights exist regarding surface damage as described herein. In the event Seller is reserving and retaining coal, oil, gas and/or mineral interests/rights as set forth in Paragraph 1(A) above, then Seller further agrees to convey, assign and/or transfer to Buyer: (i) the exclusive right to receive compensation for any and all damages, which include, but are not limited to, pipeline rights of way, well-pad sites, compressor sites, and standing marketable timber, and (ii) any and all surface consent or surface remediation rights set forth in the applicable coal, oil, gas and/or mineral rights lease, pipeline right-of-way agreement or other surface use agreement pertaining to the Property. Seller hereby agrees to provide a complete copy of the applicable lease upon written receipt of such a demand. A copy of the applicable language of the lease is attached to this Disclosure or will be provided to Buyer within _____ days (10, if not specified).
- (B) 1. Are you entitled to or do you receive surface damages, including pipeline rights-of way, well pad sites, compression sites and standing marketable timber, according to the terms of the current lease? Yes No
2. If known, what limitations are contained in the lease? _____
3. If applicable, is the right to claim surface damages and/or remediation rights transferable to a buyer? Yes No
4. Seller understands that the exclusive right to receive surface damages will be assigned to the buyer of the property unless otherwise stated: _____

6. DOMESTIC FREE GAS

- (A) Domestic Free Gas is commonly referred to as a byproduct of the drilling process which can be supplied to a residential structure located on the property where drilling takes place to be used for heating the structure.
- (B) If transferrable, Seller will convey to Buyer 100% of the Domestic Free Gas interests/rights unless otherwise stated herein. Any such restrictions are explained as follows: _____

7. ASSIGNMENT OF LEASES

Seller is aware that the following leases of coal, oil, gas and/or mineral interests/rights have been assigned from the original lessee to another entity:

- Coal _____
- Oil _____
- Gas _____
- Minerals _____
- Other _____

Seller Initials:  / _____

Buyer Initials: _____ / _____

**COAL, OIL, GAS AND/OR MINERAL INTERESTS/RIGHTS DISCLOSURE STATEMENT
 (continued)**
8. SUPPORTING DOCUMENTATION

- To the best of Seller's knowledge, information and belief, Seller does not have supporting documentation pertaining to any written leases, addenda, surface use agreements, pipeline easements, or other documents relating to prior conveyances, assignments or transfers of the coal, oil, gas and/or mineral interests/rights to the Property.
- If Seller has indicated they do not have supporting documentation, but believe such documents may exist and are aware of the location of same, they should disclose any knowledge of the location of such documents by providing information as to where they believe such documents are located, with designation of the address and contact information, including name, address, phone number and e-mail of the custodian:
-
- Seller has attached to this Disclosure Statement copies of all written coal, oil, gas and/or mineral rights leases, addenda, surface use agreements, pipeline easements and other documents (i.e. royalty agreements) within Seller's possession having to do with prior conveyances, assignments or transfers of these interests/rights, as follows:
-

9. EASEMENTS & LEGAL ISSUES

- (A) Are you aware of any encumbrances, covenants, conditions, restrictions, mineral or natural restrictions, easements, licenses, liens, charges, agreements, or other matters, whether recorded or unrecorded, which affect title of the Property? Yes No
- (B) Are you aware of any existing or threatened action, suit, or government proceeding relating to the coal, oil, gas, mineral and/or other rights discussed herein? Yes No
- (C) Are you aware of any insurance claims filed relating to the coal, oil, gas, mineral and/or other rights discussed herein? Yes No
- (D) Are you aware of any apportionment or allocation issues affecting the Property? Yes No
- (E) Because each interest may be transferred separately (e.g., surface rights transferred separately from mineral rights), each parcel might be identified with a separate Tax Identification Number or parcel number.

10. VALUATION

The parties understand that no licensee acting on Seller's behalf is an expert in establishing a value for the subsurface rights to the Property and that the value of coal, oil, gas, and/or minerals can fluctuate. Either party may, at their own expense, hire an expert to appraise the subsurface rights to the Property.

11. ADDITIONAL INFORMATION RELATIVE TO THE SUBJECT INTERESTS/RIGHTS

SELLER

Ali Family Investments LLC
DATE

1-20-2026

SELLER
DATE
SELLER
DATE
RECEIPT AND ACKNOWLEDGEMENT BY BUYER(S)

The undersigned Buyer(s) acknowledge receipt of this Disclosure and that the representations herein have been made solely by the Seller(s). Buyer(s) further acknowledge the right to request further verification and/or to obtain a detailed title search relative to any of the subject interests/rights. Buyer(s) acknowledge that this Statement is not a warranty and that Buyer is purchasing the Property with only the coal, oil, gas and/or mineral interests/rights that Seller is able and willing to convey. It is Buyer's responsibility to satisfy himself/herself as to the ownership status of the coal, oil, gas and/or mineral interests/rights to the Property. Buyer(s) may investigate the ownership status of the coal, oil, gas and/or mineral interests/rights, at Buyer's expense and by qualified professionals. Buyer(s) may also obtain a title search which specifically includes the chain of title of the mineral/oil and gas rights.

BUYER
DATE
BUYER
DATE
BUYER
DATE

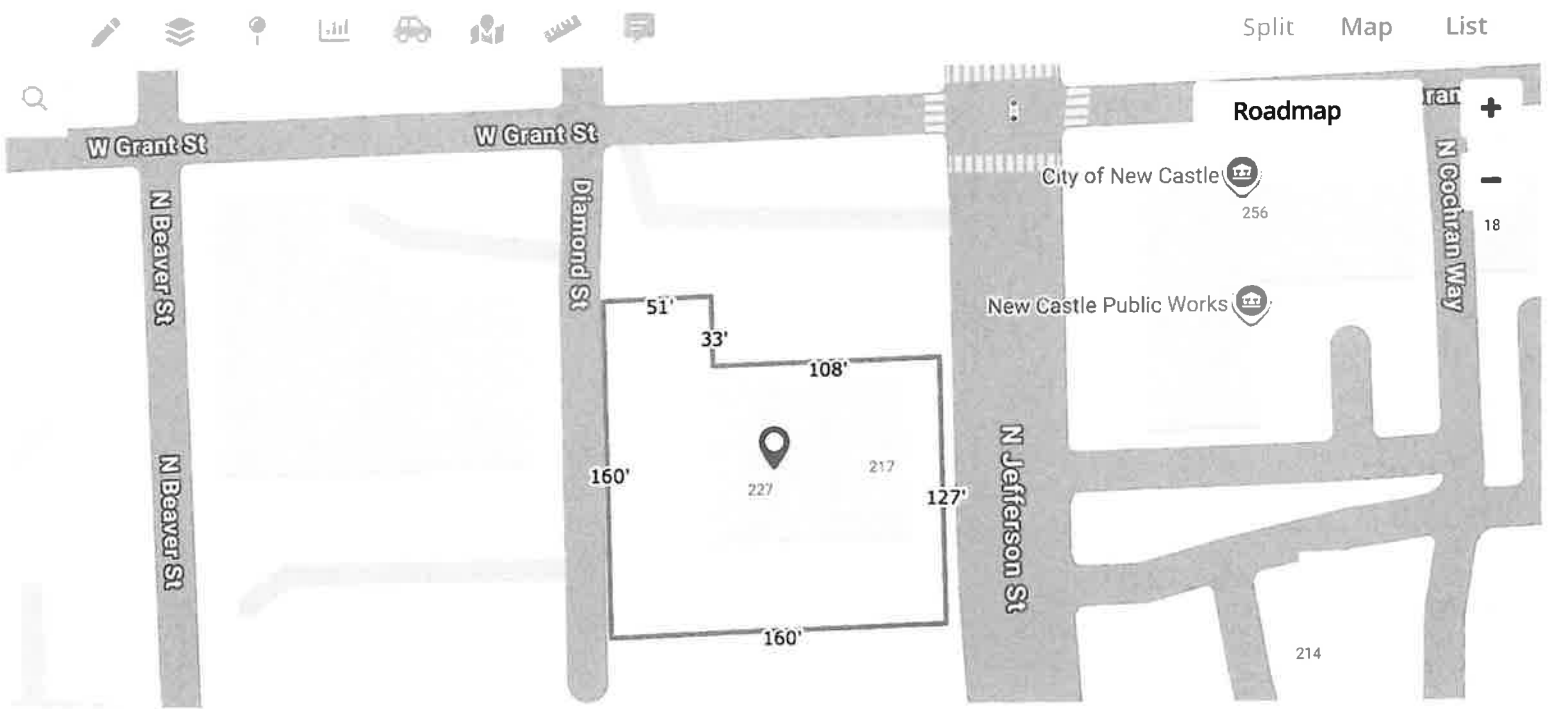

Google Map data ©2026 Google 10 m [Report a map error](#)

1 results | 1 selected

[Customize Table](#) | [≡](#) [☰](#)

<input checked="" type="checkbox"/>				Address ▾	City ▾	ZIP Code ▾	Subdivisio
<input checked="" type="checkbox"/>	1			227 N Jefferson St	New Castle	16101	New Cast

Export < Print Email Labels

Reports >

Beds	Full Baths	Half Baths	Sale Price	Sale Date
N/A	N/A	N/A	\$409,044	09/08/1999
Bldg Sq Ft	Lot Sq Ft	MLS Yr Built	Type	
7,920	N/A	1982	OFC BLDG	

OWNER INFORMATION

Owner Name	Ali Family Investments LLC	Tax Billing Zip	16105
Owner Occupied	No	Tax Billing Zip+4	1095
Tax Billing Address	50 Valhalla Dr	Carrier Route	C047
Tax Billing City & State	New Castle, PA		

LOCATION INFORMATION

Subdivision	New Castle Dist 02 0035	Zoning	C-2
Township	New Castle 1st Ward	Topography	On Street
School District	New Castle	Flood Zone Code	X
Neighborhood Code	New Castle Dist.1-8-C0001	Flood Zone Date	01/18/2012
Census Tract	4.00	Flood Zone Panel	42073C0138D

TAX INFORMATION

Tax ID	01-042700	Annual Tax	\$13,006
Alt. Tax ID	0035	County Tax	\$2,596
Parcel ID	01042700	Township Tax	\$5,015
Tax Area	01	School Tax	\$5,395
% Improved	79%		
Legal Description	SEE NOTES FOR LOT SIZE B-I 262 -262A-263		

ASSESSMENT & TAX

	2024	2023	2022
Assessment Year	2024	2023	2022
Assessed Value - Total	\$312,400	\$312,400	\$312,400
Assessed Value - Land	\$66,400	\$66,400	\$66,400
Assessed Value - Improved	\$246,000	\$246,000	\$246,000
YOY Assessed Change (\$)	\$0	\$0	
YOY Assessed Change (%)	0%	0%	
Market Value - Total	\$312,400	\$312,400	\$312,400
Market Value - Land	\$66,400	\$66,400	\$66,400
Market Value - Improved	\$246,000	\$246,000	\$246,000
Tax Year	Total Tax	Change (\$)	Change (%)
2022	\$13,002		
2023	\$13,005	\$3	0.02%
2024	\$13,006	\$1	0.01%

LISTING INFORMATION

MLS Listing #	885772	MLS Orig. List Price	\$349,000
MLS Status	Expired	List. Agent	217281-Eric Karmecy
MLS Area	NEW CASTLE/1ST	List. Broker	HOWARD HANNA NEW CASTLE OFFICE
MLS Current List Price	\$349,000		
MLS Listing #		838742	
MLS Status		Expired	
MLS Listing Price		\$399,000	
MLS Orig Listing Price		\$430,000	

MORTGAGE HISTORY

Mortgage Date	11/20/2019	05/20/2015	05/26/2011	12/20/2010
Mortgage Amount	\$225,000	\$130,000	\$375,000	\$250,000
Mortgage Lender	First Nat'l Bk/Pa	First Nat'l Bk/Pa	First Nat'l Bk/Pa	First Nat'l Bk/Pa
Mortgage Code	Conventional	Conventional	Conventional	Conventional

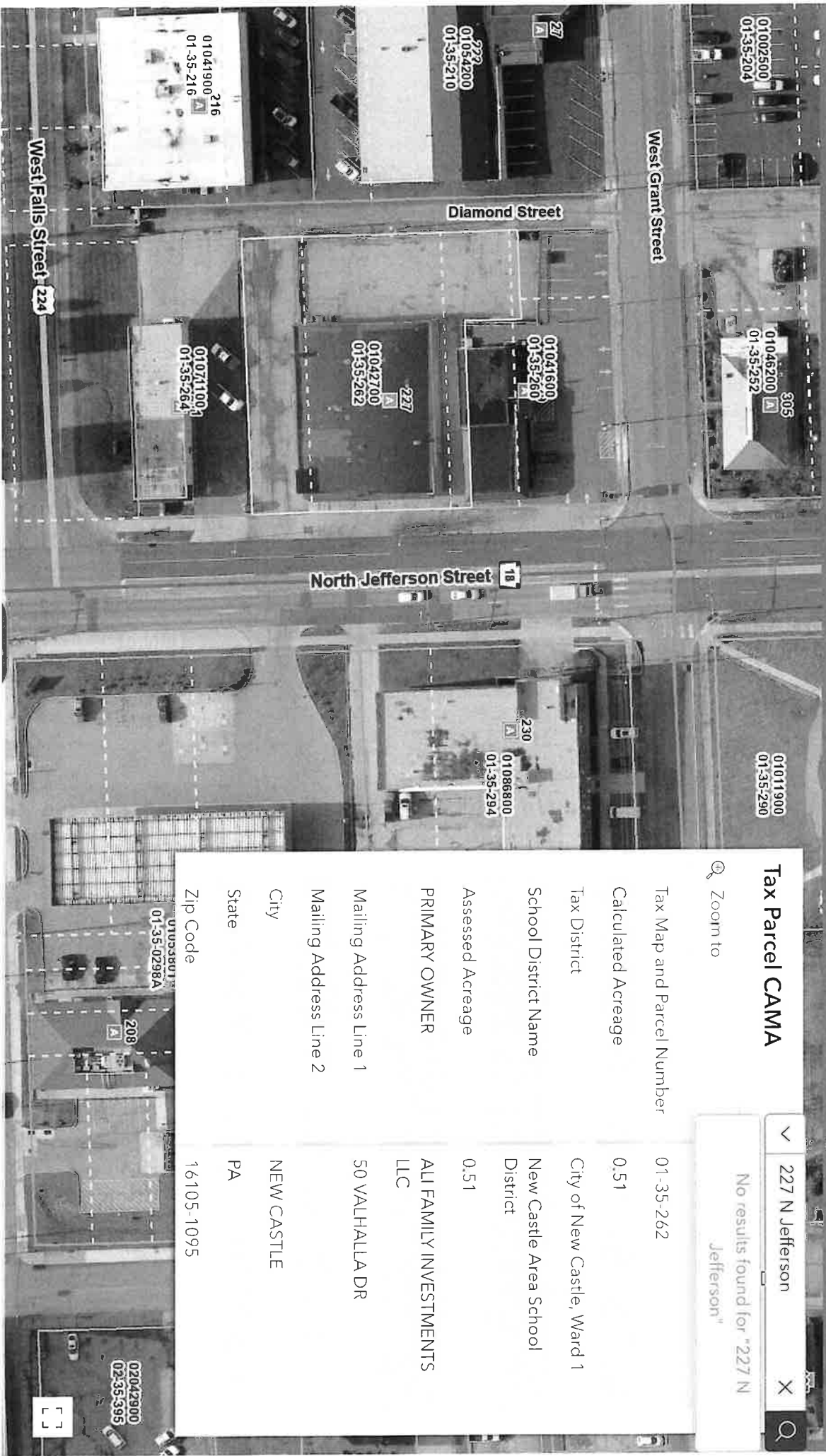

Tax Parcel CAMA

Zoom to

227 N Jefferson
No results found for "227 N Jefferson"

Tax Map and Parcel Number	01-35-262
Calculated Acreage	0.51
Tax District	City of New Castle, Ward 1
School District Name	New Castle Area School District
Assessed Acreage	0.51
PRIMARY OWNER	ALL FAMILY INVESTMENTS LLC
Mailing Address Line 1	50 VALHALLA DR
Mailing Address Line 2	
City	NEW CASTLE
State	PA
Zip Code	16105-1095

