



## OFFICE PORTFOLIO

4 CLASS A OFFICE BUILDINGS

NEWER CONSTRUCTION

ALL BUILDINGS

ARE 100% LEASED TO QUALITY  
TENANTS

OFFERED AS A PORTFOLIO OR  
1 OR MORE BUILDINGS



---

### John Sweeney

Broker

**C:** 913.461.6326 | **D:** 913.945.3718

[john@reececommercial.com](mailto:john@reececommercial.com)

### Brandon McGeehan

Sales Associate

**C:** 314.397.9066 | **D:** 913.945.3797

[brandon@reececommercial.com](mailto:brandon@reececommercial.com)

Reece Commercial, a Berkshire Hathaway Affiliate  
11601 Granada Lane Leawood, KS 66211  
[ReeceCommercial.com](http://ReeceCommercial.com)

# CONFIDENTIALITY & DISCLAIMER STATEMENT

Reece Commerical, a Berkshire Hathaway Affiliate (hereinafter “Broker”), has been retained as exclusive advisor to the Owner regarding Office Investment Portfolio (the “Property”). The enclosed information has been prepared by Broker for use by a highly selected number of parties and does not purport to be all inclusive or to contain all of the information which prospective investors may need or desire. All projections have been developed by Broker and designated sources and are based upon assumptions relating to the general economy, competition, and other factors beyond the control of the Broker and Owner, and therefore are subject to variation. No representation is made by Broker or the Owner as to the accuracy or completeness of the information contained herein, and nothing contained herein is, or shall be relied on as a promise or representation as to the future performance of the Property. Although the information contained herein is believed to be correct, Owner and its employees disclaim any responsibility for inaccuracies and expect prospective purchasers to exercise independent due diligence in verifying all such information. Further, Broker, the Owner and its employees disclaim any and all liability for representations and warranties, expressed and implied, contained in, or for omissions from the enclosed information or any other written or oral communication transmitted or made available to the recipient. The enclosed information does not constitute a representation that there has been no change in the business or affairs of the Property or the Owner since the date of preparation of the enclosed information. Analysis and verification of the information contained in the enclosed information is solely the responsibility of the prospective investor. Additional information and an opportunity to inspect the Property will be made available upon written request to interested and qualified prospective investors. Contact with any of the Property’s employees and tenants without prior approval of the Owner is strictly prohibited. The Owner and Broker expressly reserve the right, in their sole discretion, to reject any and all expressions of interest or proposals to invest in the Property and/or terminate discussions with any entity at any time with or without notice. The Owner shall have no legal commitment or obligation to any entity reviewing the enclosed information or making a proposal to invest in the Property unless and until a written agreement for the investment in the Property has been fully executed, delivered, and approved by the Owner and its legal counsel, and any conditions to the Owner’s obligations thereunder have been satisfied or waived. Broker is not authorized to make any representations or agreements on behalf of the Owner. The enclosed information and its contents, except such information which is a matter of public record or is provided in sources available to the public, (such contents as so limited herein called the “Contents”) are of a confidential nature. By accepting the enclosed information, you agree (i) to hold and treat it in the strictest confidence, (ii) not to photocopy or duplicate it, (iii) not to disclose the enclosed information or any of its contents to any other entity (except to outside advisors retained by you, if necessary, for the completion of your Due Diligence) without the prior written authorization of the Owner or Broker, (iv) not to use the enclosed information or any of the contents in any fashion or manner detrimental to the interest of the Owner or Broker (v) not to have any contact with any of the tenants and/or employees of the Property without prior approval of the Owner, and (vi) to return the enclosed information and other materials furnished to you to Broker immediately upon request of Broker or Owner. If you have no further interest in the Property, please return the enclosed information and all other materials furnished to you forthwith and continue to abide by the provisions herein. By accepting the enclosed information you agree to abide by the terms and conditions herein.

---

# TABLE OF CONTENTS

## SECTION 1 - EXECUTIVE OVERVIEW

Executive Summary Portfolio Overview  
Valuation

## SECTION 2 - OFFICE BUILDINGS

11601 Granada Lane, Leawood, KS	31,499 SF
5000 W. 135th Street, Leawood, KS	12,400 SF
10592 Ridgeview, Olathe, KS	9,390 SF
458 NE Coronado Drive, Blue Springs, MO	<u>10,030 SF</u>
	63,289 SF

## SECTION 3 - MARKET OVERVIEW

South Johnson County  
East Kansas City

---

### John Sweeney

Broker

**C:** 913.461.6326 | **D:** 913.945.3718  
[john@reececommecial.com](mailto:john@reececommecial.com)

### Brandon McGeehan

Sales Associate

**C:** 314.397.9066 | **D:** 913.945.3797  
[brandon@reececommecial.com](mailto:brandon@reececommecial.com)

Reece Commercial, a Berkshire Hathaway Affiliate  
11601 Granada Lane Leawood, KS 66211  
[ReeceCommercial.com](http://ReeceCommercial.com)

# SECTION 1 - EXECUTIVE OVERVIEW



## EXECUTIVE OVERVIEW

---

John Sweeney, CCIM, MBA, and Brandon McGeehan Reece Commercial, a Berkshire Hathaway Affiliate, are pleased to offer this 4 building office portfolio, 2 located in Leawood, KS and 1 each in Olathe, KS and Blue Springs, MO. The demographics in Leawood, KS surrounding the location of these office buildings are among the strongest in the United States. Whether development, neighborhoods, schools, or arts-culture-leisure, the City of Leawood enjoys the highest quality in all categories. For shopping, dining, work and residential choices, Leawood does have it all. The city is

located in Johnson County, KS, which is the largest provider of employment in the state of Kansas. These suburbs are vibrant and home to residents interested in aordable housing, safe neighborhoods and award-winning educational opportunities. Residents enjoy convenient access to big city amenities, attractions, and cultural venues. Olathe, KS is a booming suburb of the metropolitan area with sizable retail massing along the 119th Street corridor. It is situated on I-35, the north-south corridor from Canada to Mexico. Development activity is robust in Olathe and boasts an award-winning school system with aordable and high end housing.

## PORTFOLIO OVERVIEW

---

The portfolio includes 4 properties, all of which are occupied by ReeceNichols, a Berkshire Hathaway Affiliate. ReeceNichols has over 2,000 residential agents and is by far the largest residential real estate firm in the Kansas City metro and region. ReeceNichols is part of Home Services of America, the largest residential real estate company in the United States. As a Berkshire Hathaway Affiliate, the entire network of companies enjoys security and assurance as they strive to create and deliver a remarkable home buying and selling experience.



## SECTION 2 - OFFICE BUILDINGS



# 11601 GRANADA, LEAWOOD, KS

---





11601 GRANADA, LEAWOOD, KS





# FLOOR PLANS

11601 GRANADA, LEAWOOD, KS

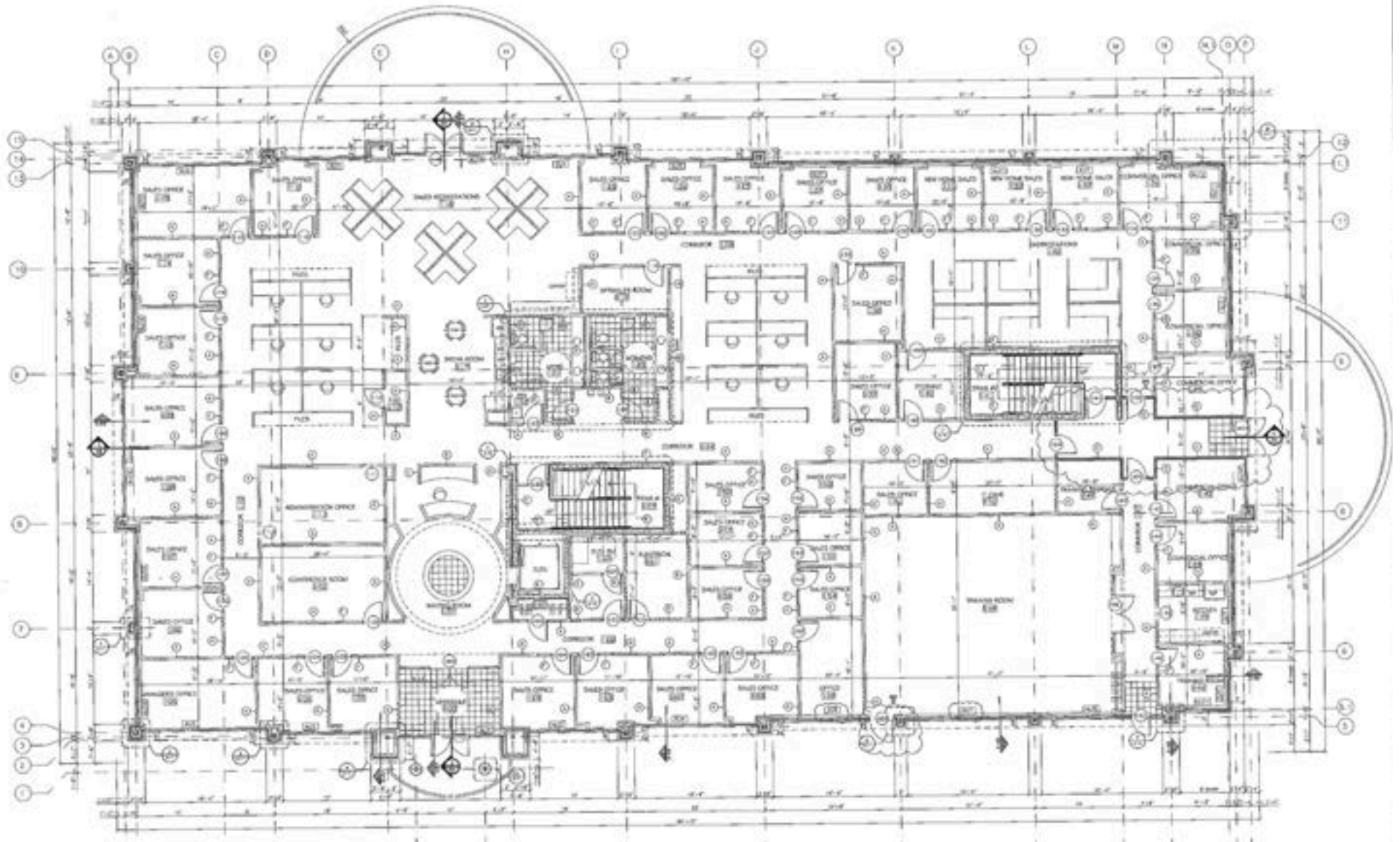

# FLOOR PLANS

11601 GRANADA, LEAWOOD, KS

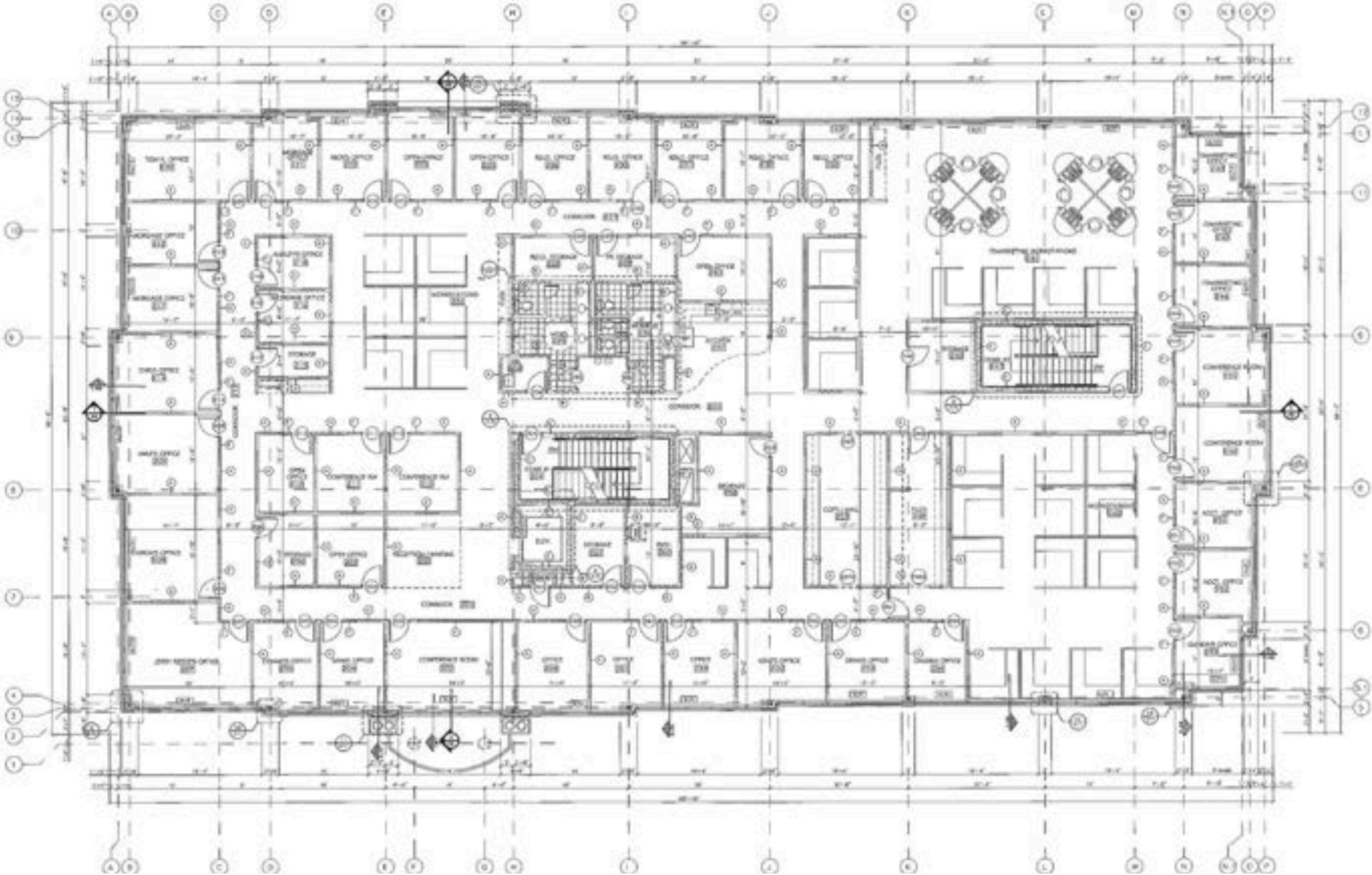



# 5000 W. 135TH STREET, LEAWOOD, KS

---





# AERIAL VIEW

5000 W. 135TH STREET, LEAWOOD, KS





5000 W. 135TH STREET, LEAWOOD, KS

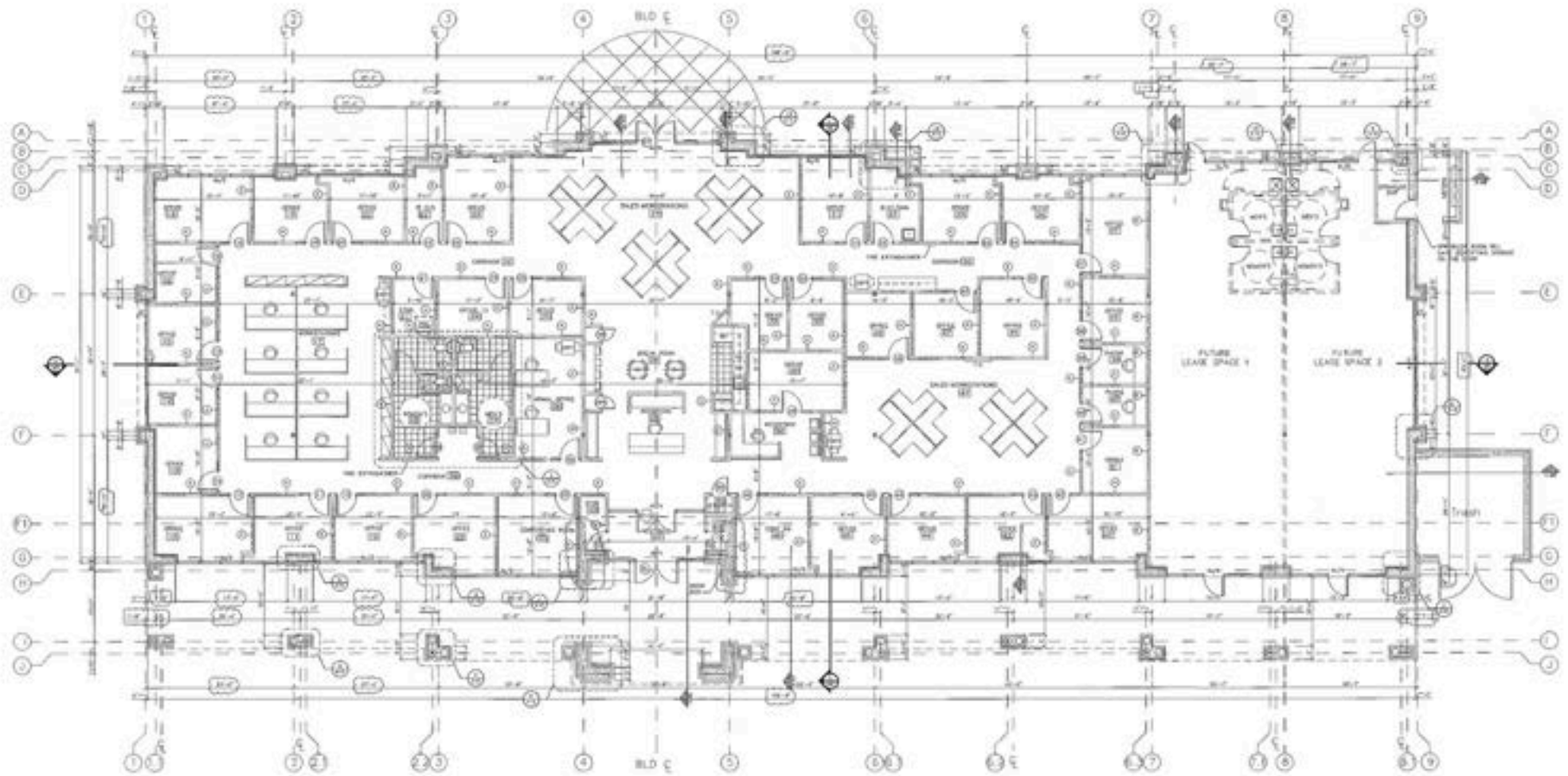

# FLOOR PLANS

5000 W. 135TH STREET, LEAWOOD, KS

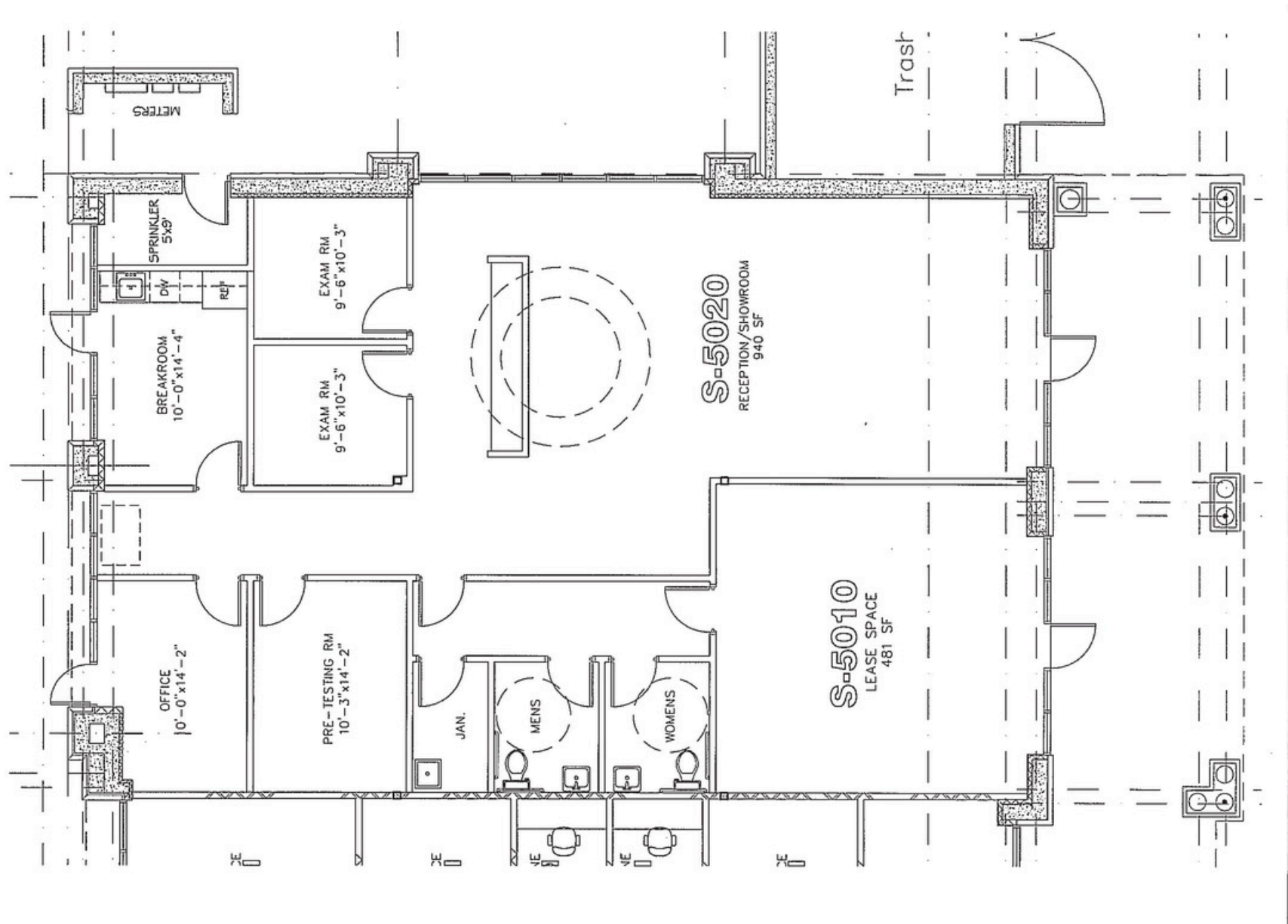



# 10592 RIDGEVIEW, OLATHE, KS

---





# AERIAL VIEW

10592 RIDGEVIEW, OLATHE, KS



10592 RIDGEVIEW, OLATHE, KS

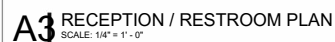
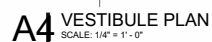

- © DeGasperis & Associates 2000



# 458 NE CORONADO DRIVE, BLUE SPRINGS, MO

---





458 NE CORONADO DRIVE, BLUE SPRINGS, MO

\_\_\_\_\_



# FLOOR PLANS

458 NE CORONADO DRIVE, BLUE SPRINGS, MO

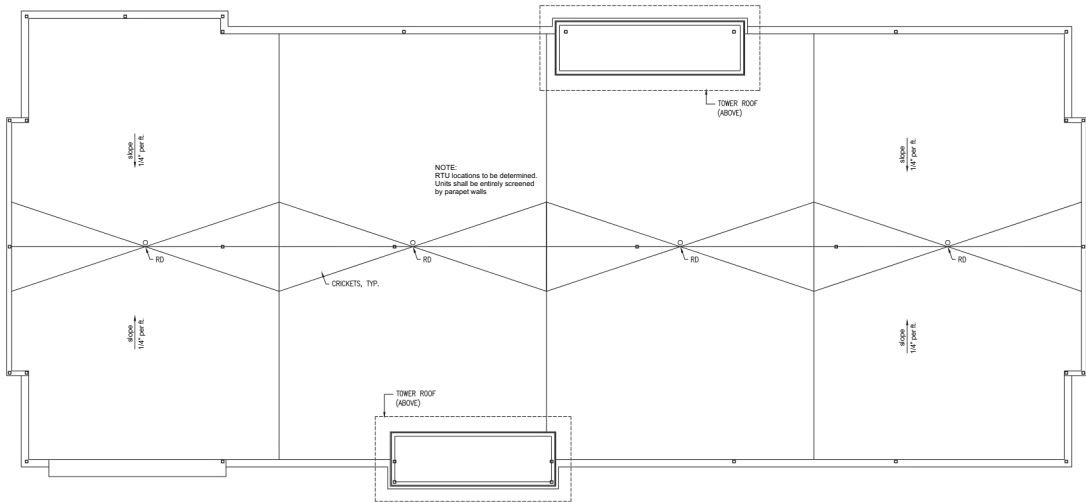

**B4** ROOF PLAN  
SCALE: 1/8" = 1' - 0"

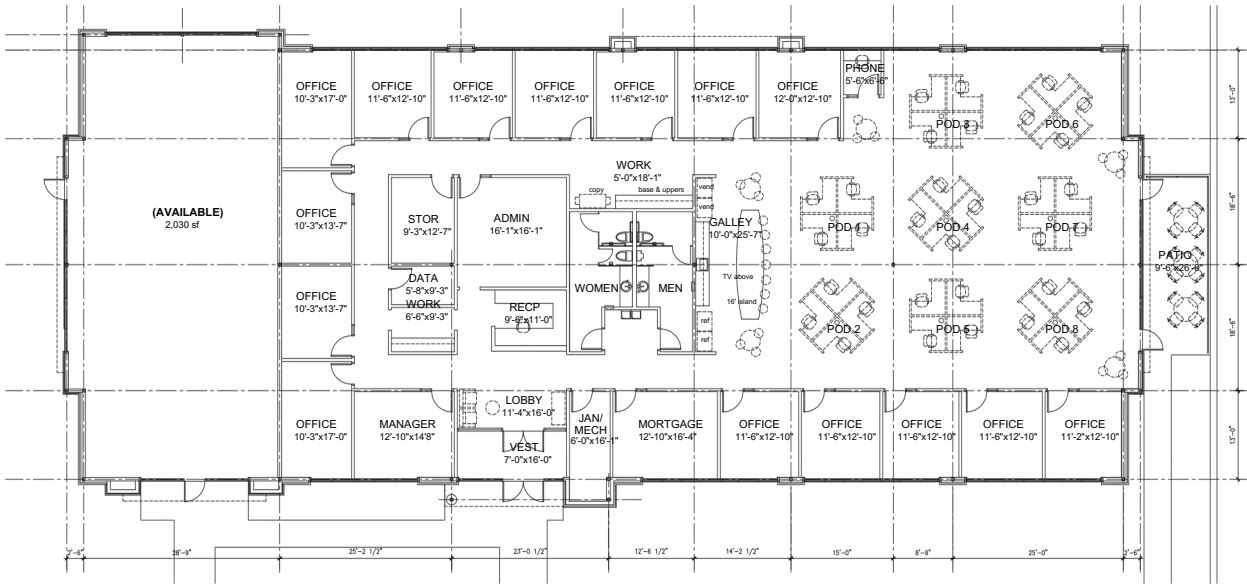

**FLOOR PLAN**



## ARCHITECTURE

### ARCHITECT

**DeGasperi & Associates**  
6240 W. 135th Street  
Overland Park, Kansas 66223  
tel: 913.647.5300 fax: 913.647.5301  
E: jeff@daikc.com

### CIVIL ENGINEER

**Wallace Engineering**  
818 Grand Boulevard, Suite 1100  
Kansas City, Missouri 64106  
tel: 816.421.2592 fax: 816.421.8338  
E: mamer@wallacesc.com

### LANDSCAPE

### Oppermann Land Design

18990 W. 117th Street  
Olathe, Kansas 66061  
tel: 816.884.3407  
E: pete@opperland.com

### STRUCTURAL

**Bob D. Campbell & Co.**  
4338 Bellevue  
Kansas City, Missouri 64111  
tel: 816.531.4144 fax: 816.531.8572  
E: info@bdc-engr.com

### MEP ENGINEER

**BC Engineers**  
1720 Rosier  
Shawnee, Kansas 66203  
tel: 913.262.1772 fax: 913.262.1773  
E: richard@bcengineer.com

Development  
Submittal

## CORONADO CENTER

Coronade Drive  
Blue Springs, Missouri

Issue  
PD review set  
SPDR application

Date

5.27.15

6.19.15

Plans  
**A10**



# FLOOR PLANS

458 NE CORONADO DRIVE, BLUE SPRINGS, MO

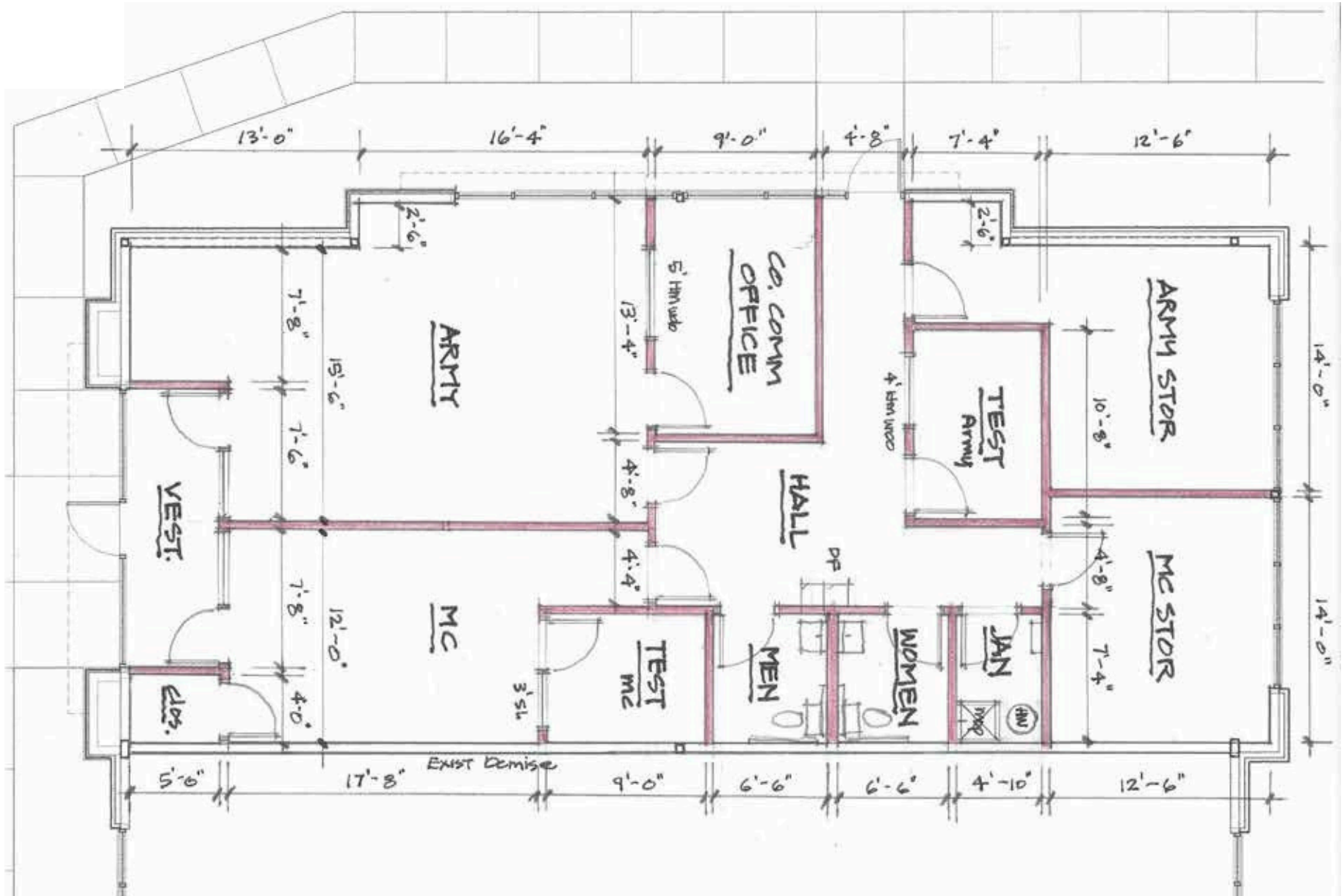

## SECTION 3 - MARKET OVERVIEW





## SOUTH JOHNSON COUNTY

Three of the office buildings in the portfolio are located within South Johnson County, a submarket of the Kansas City metropolitan area.

All of these buildings are Class A properties, newer construction and 100% leased. The lease rates are below market resulting in considerable long-term upside.

## EAST JACKSON COUNTY

One of the buildings is newer construction and located along the I-70 corridor. It is Class A, newer construction and 100% leased. Visibility is excellent.

## KANSAS CITY OFFICE OVERVIEW

### MARKET STATISTICS BY SUBMARKET

	Net Rentable Area	Total Vacancy	Total Availability
SOUTH JOHNSON COUNTY			
A	8,856,575	17.8	17.6
B	9,289,711	22.8	24.7
C	189,560	6.4	8.2
TOTAL	<b>18,335,846</b>	<b>20.2</b>	<b>21.1</b>
EAST JACKSON COUNTY			
A	126,307	0.9	0.9
B	2,235,411	20.9	21.7
C	535,968	3.2	3.4
TOTAL	<b>2,897,686</b>	<b>16.7</b>	<b>17.4</b>
ALL KANSAS CITY TOTAL			
TOTAL	<b>55,137,051</b>	<b>18.6</b>	<b>19.1</b>



For additional confidential information please contact  
John Sweeney at [john@reececommercial.com](mailto:john@reececommercial.com) or Brandon McGeehan  
[brandon@reececommercial.com](mailto:brandon@reececommercial.com) for a confidentiality agreement.

## John Sweeney

Broker

**C:** 913.461.6326 | **D:** 913.945.3718

[john@reececommercial.com](mailto:john@reececommercial.com)

## Brandon McGeehan

Sales Associate

**C:** 314.397.9066 | **D:** 913.945.3797

[brandon@reececommercial.com](mailto:brandon@reececommercial.com)

---



Reece Commercial, a Berkshire Hathaway Affiliate  
11601 Granada Lane Leawood, KS 66211  
[ReeceCommercial.com](http://ReeceCommercial.com)