

# TRADE CENTER 83 NORTH

## BUILDING 2



 HILLWOOD  
A PEROT COMPANY\*

1035 LOCUST POINT RD  
YORK, PA 17406

**527,755 SF Available**

**Estimated Delivery - Q2 2025**

Trade Center 83 North is a best-in-class distribution center in the Central PA industrial market. The development is ideally located for logistics business with quick and easy access to I-83 connecting to Baltimore/Washington and Harrisburg. Tenants will benefit from this access and the premier labor base in York County. Building 2 offers state-of-the-art features including 40' clear height, 103 dock doors, 334 auto parking spaces, and 157 trailer parking spaces.

# TRADE CENTER 83 NORTH | BUILDING 2

1035 LOCUST POINT ROAD, YORK, PA 17406

## PROPERTY OVERVIEW

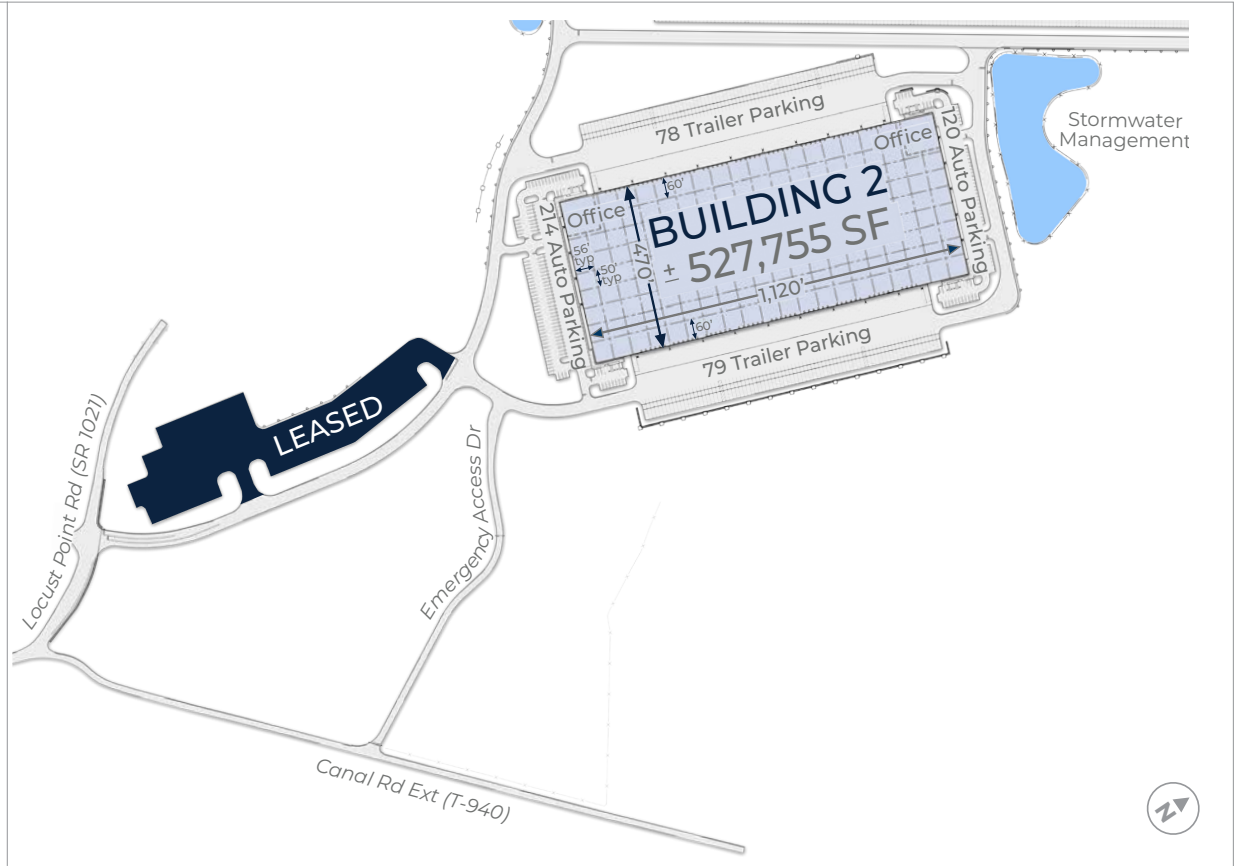
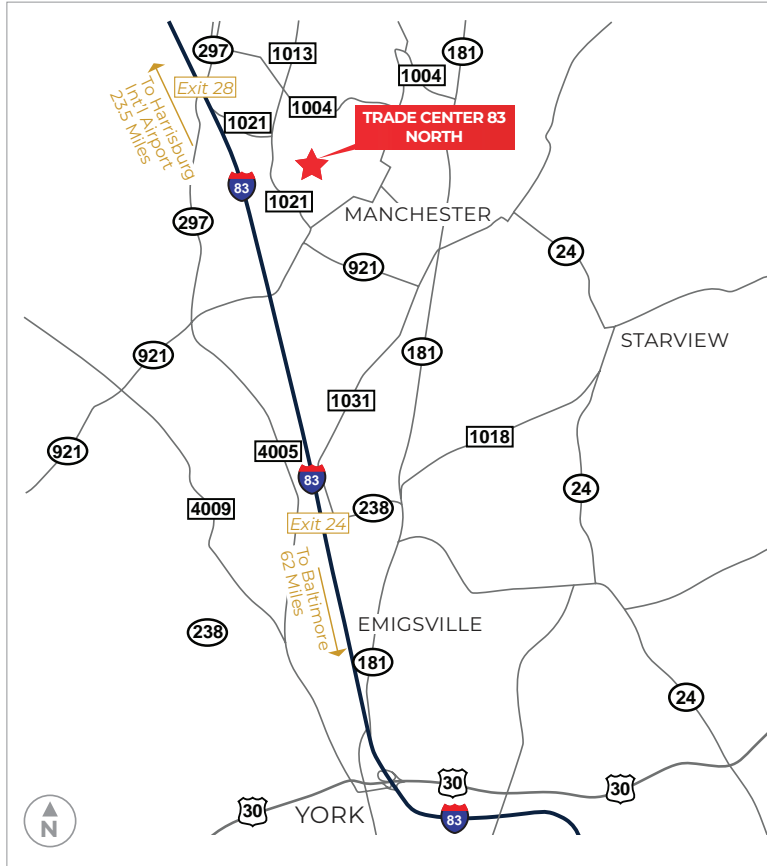

Pursuing LEED certification



ESFR sprinkler system



4 – 12' x 14' doors on drive-in ramps



527,755 SF on 76 Acres



40' clear height



103 – 9' x 10' dock doors



Cross-dock configuration



334 – auto parking spaces



56'W x 50'D typical column spacing;  
60'D in staging bay



LED lighting



157 – trailer parking spaces



Solar ready roof

A Development Of



**JASON KUSHNER**

610 445 8385 (o) | 484 753 2548 (c)  
jason.kushner@hillwood.com

Leasing



**MICHAEL A. HESS**

717 540 2705 (o) | 717 649 5209 (c)  
michael.hess@cbre.com

# TRADE CENTER 83 NORTH | BUILDING 2

1035 LOCUST POINT ROAD, YORK, PA 17406

## AREA INFORMATION

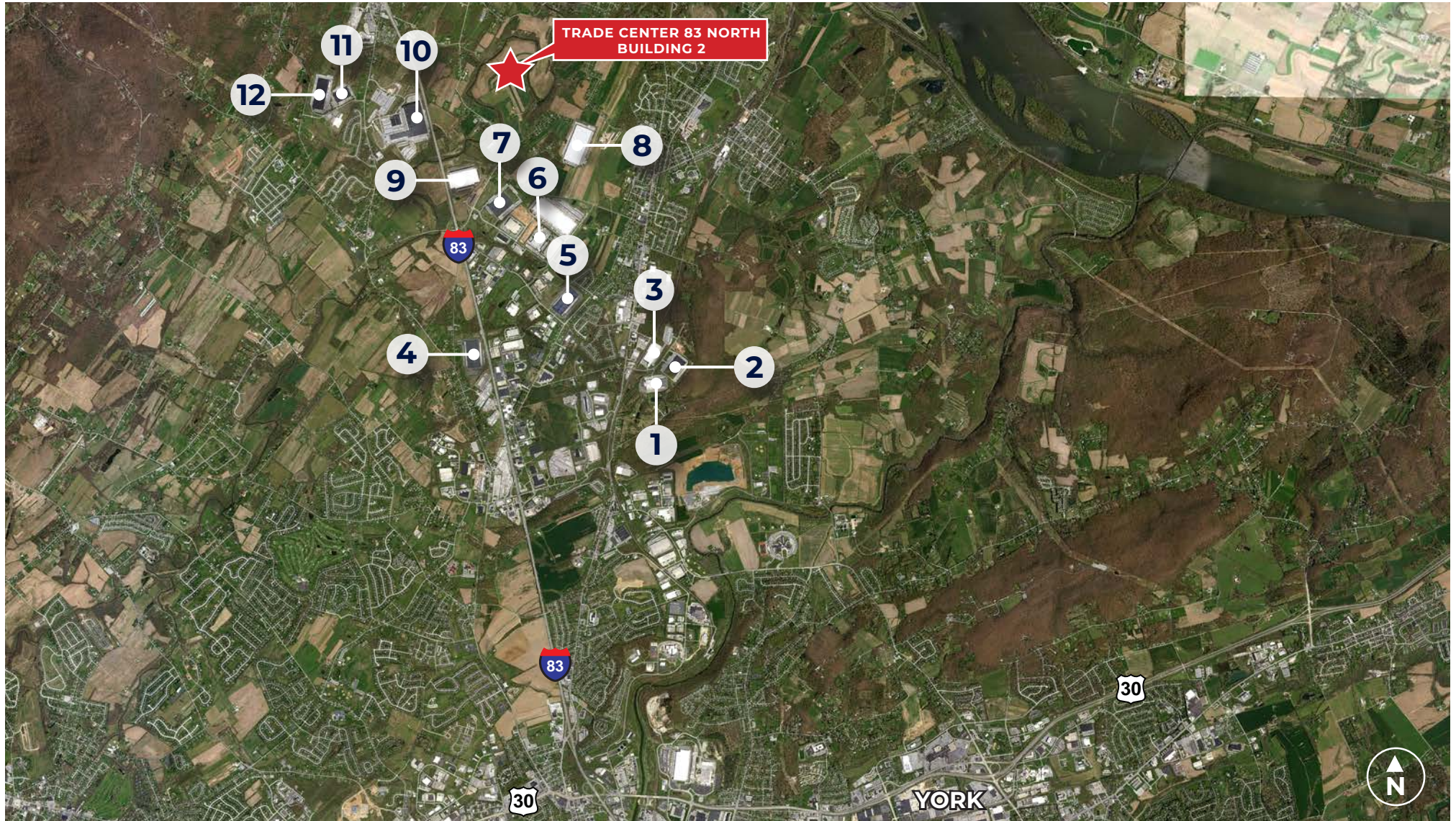

### BUSINESSES

- |                        |                    |                                          |                                    |
|------------------------|--------------------|------------------------------------------|------------------------------------|
| 1. SalonCentric        | 4. Tenneco         | 7. Ollie's Bargain Outlet                | 10. Ahold Delhaize                 |
| 2. Navistar Parts      | 5. GlaxoSmithKline | 8. Bayer Pharmaceutical                  | 11. Crane Cartage Freight Services |
| 3. Con Agra Foods, Inc | 6. Starbucks       | 9. Schindler Elevator / Graham Packaging | 12. United Natural Foods           |

# TRADE CENTER 83 NORTH | BUILDING 2

1035 LOCUST POINT ROAD, YORK, PA 17406

## AREA INFORMATION

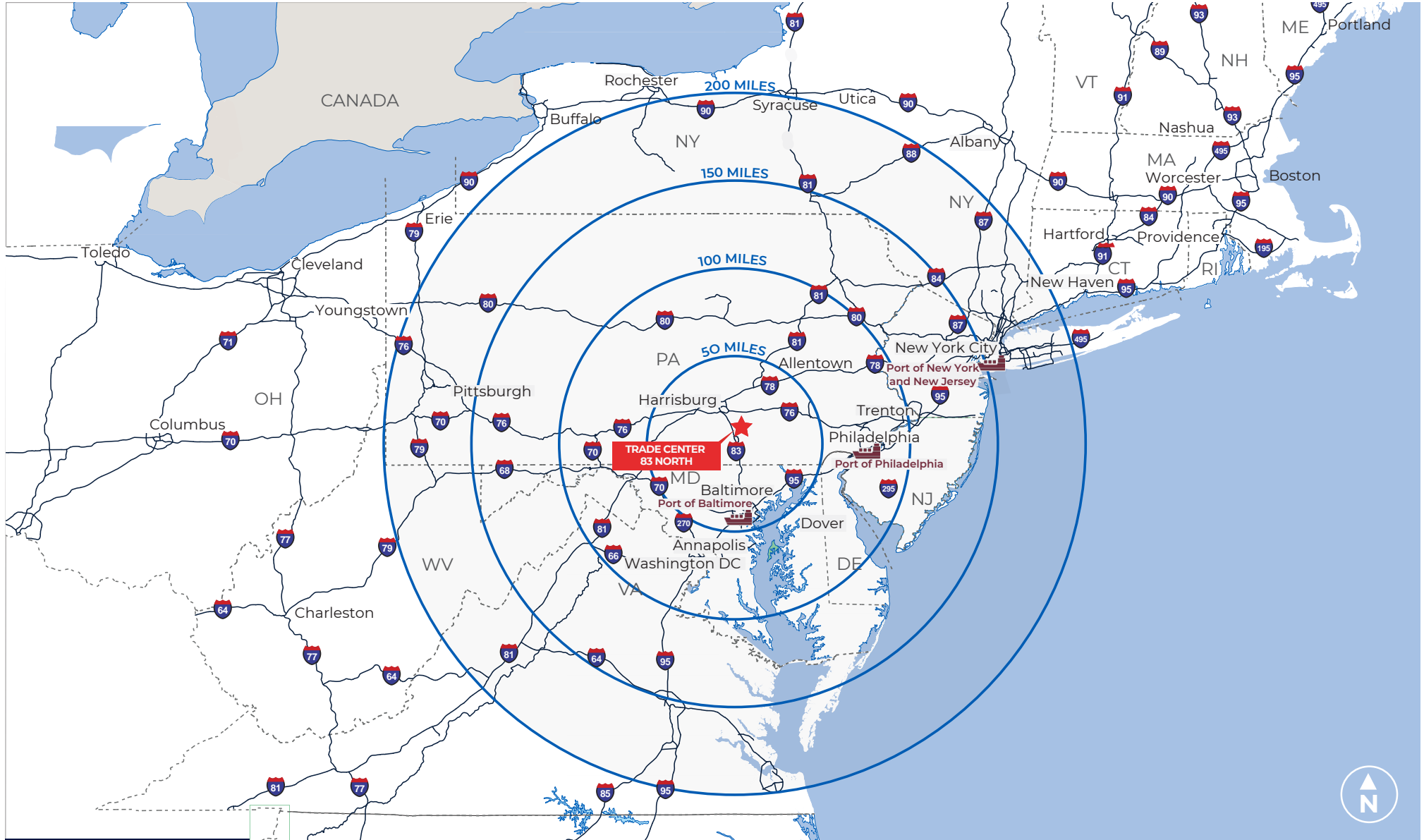

### LOCATION BENEFITS

Population  
within 45 minutes

 1,168,584

Population  
within 200 miles

 43,289,391

Interstate 83

 1.7mi.

Interstate 76

 13 mi.

Interstate 81

 15 mi.

Harrisburg Int'l  
Airport

 23.5 mi.

Baltimore / Washington  
Int'l Airport

 74 mi.

WITHIN 30 MINUTES, **TRADE CENTER 83 NORTH** PULLS FROM HARRISBURG AND YORK, MAXIMIZING ACCESS TO THE UNDERLYING LABOR FORCE IN THE AREA

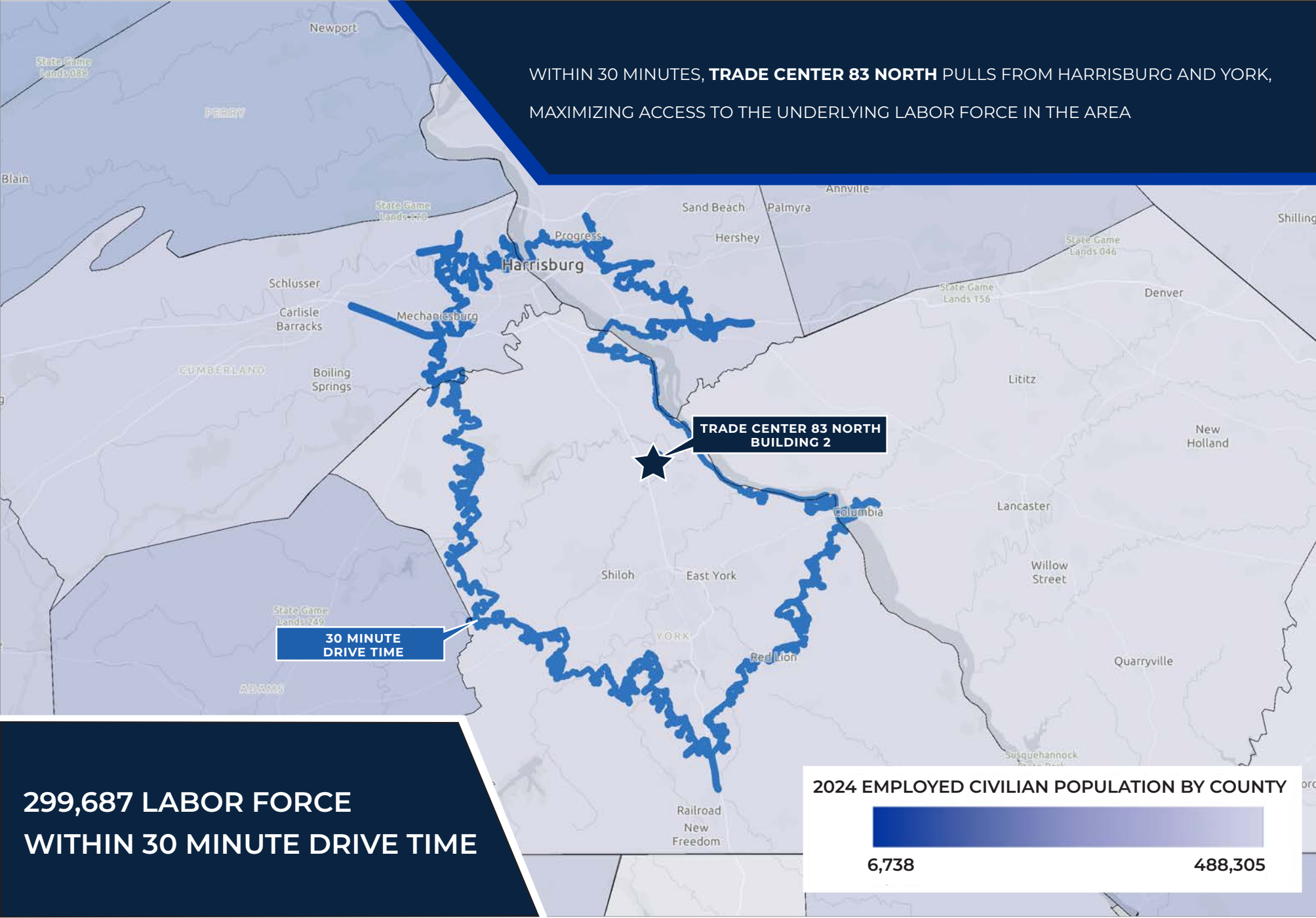

30 MINUTE DRIVE TIME

**TRADE CENTER 83 NORTH BUILDING 2**

**299,687 LABOR FORCE WITHIN 30 MINUTE DRIVE TIME**



**TRADE CENTER 83 NORTH | BUILDING 2**  
1035 LOCUST POINT ROAD, YORK, PA 17406

LABOR

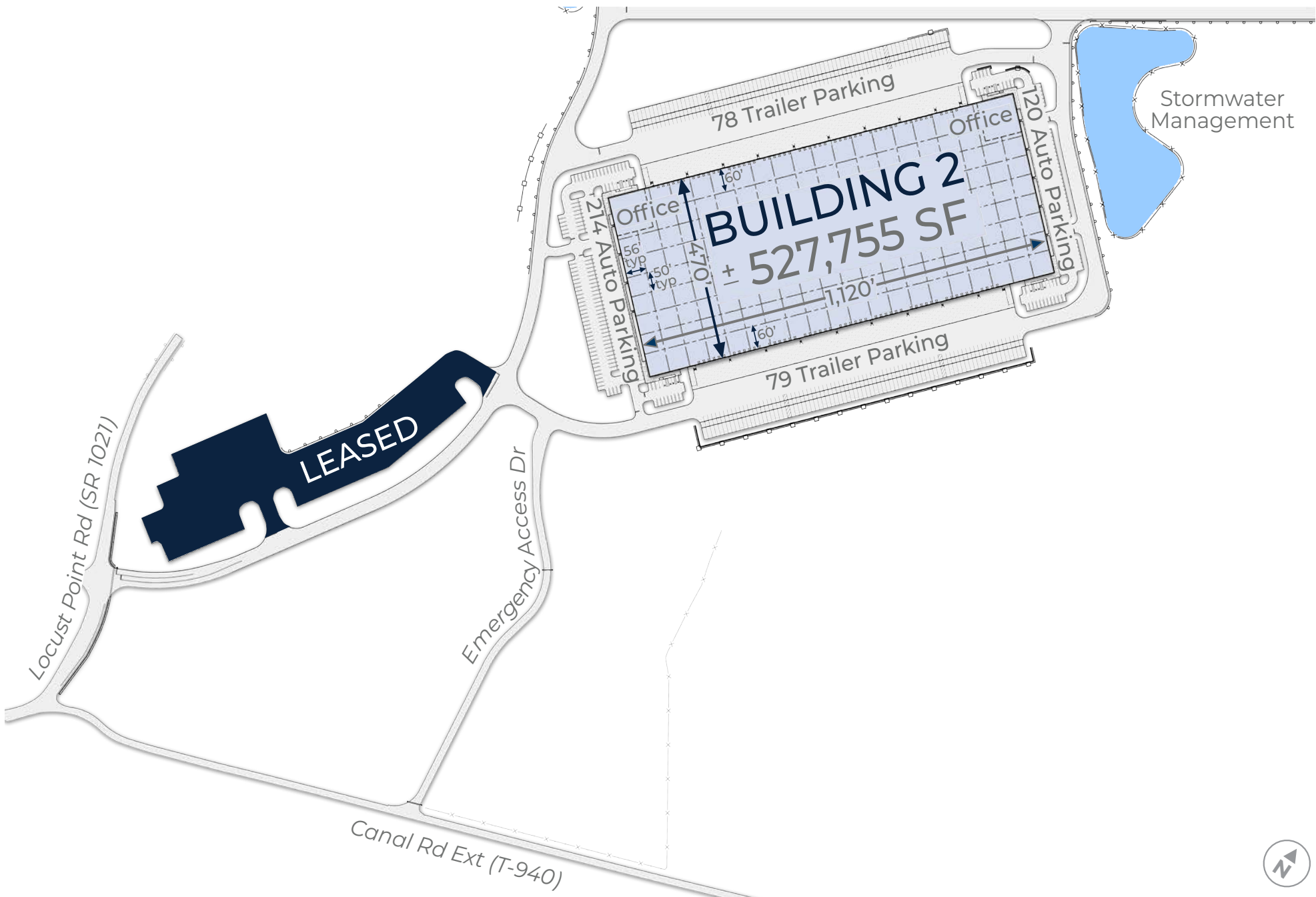



**TRADE CENTER 83 NORTH | MASTER PLAN**  
1035 LOCUST POINT ROAD, YORK, PA 17406

SITE PLAN

# TRADE CENTER 83 NORTH | BUILDING 2

1035 LOCUST POINT ROAD, YORK, PA 17406

## ACCESS MAP



### Truck Route Road Improvements

- Travel lanes to be widened
- Turn movements to be enlarged
- Travel site distance and approaches improved
- Signalized intersections

**ACCESS TO I-83 VIA  
SUSQUEHANNA TRAIL AND EXIT 28  
(PHASE II EST. COMPLETION 2025)**

**ACCESS TO I-83 VIA ESPRESSO  
WAY AND EXIT 24  
(COMPLETED)**

Legend for truck routes:

- Auto route only (trucks restricted)
- Truck routes NB/SB 2023
- Truck route NB 2025

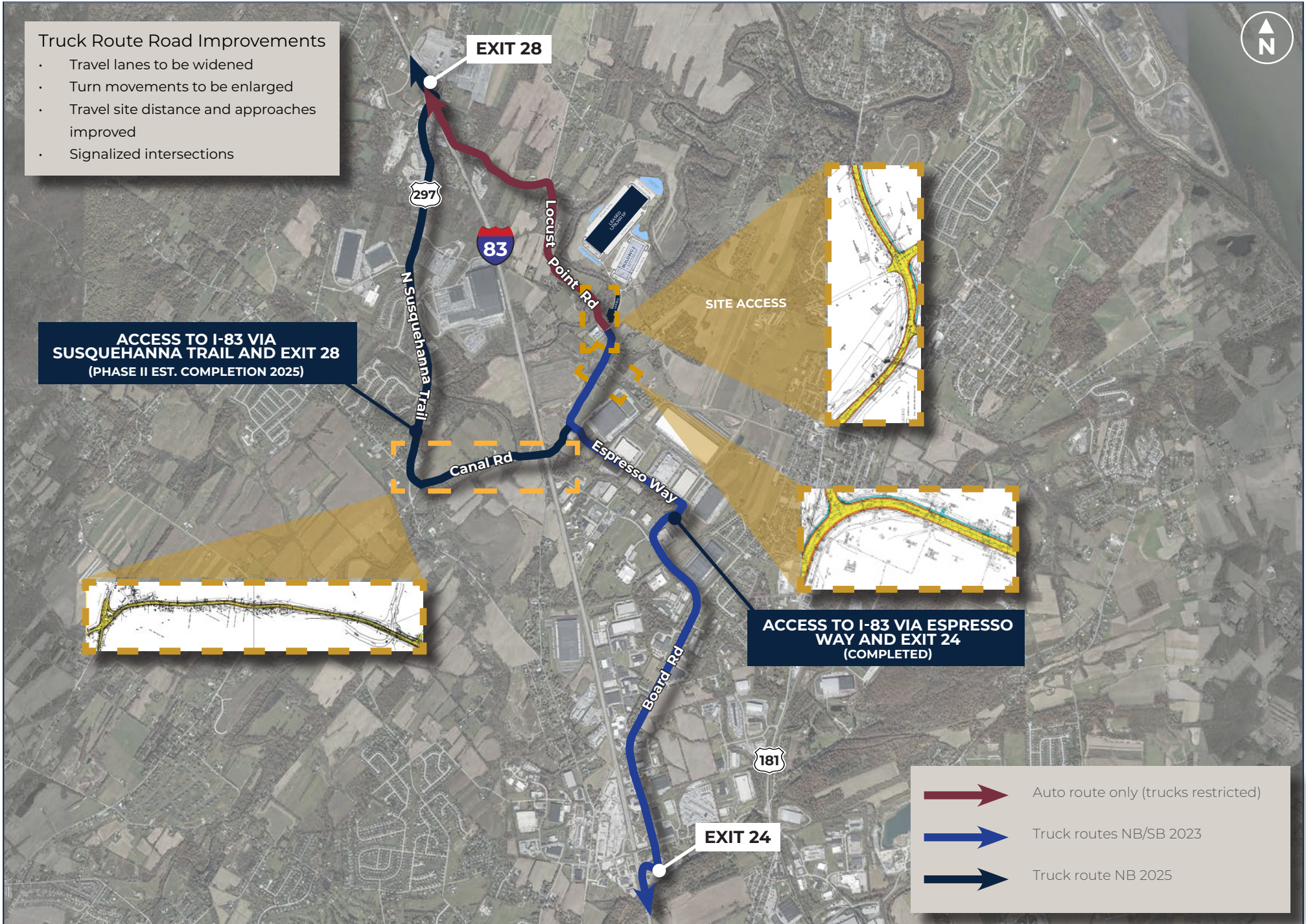





**TRADE CENTER 83 NORTH** | BUILDING 2  
1035 LOCUST POINT ROAD, YORK, PA 17406

CONSTRUCTION PROGRESS PHOTOS  
OCTOBER 2024

## A DEVELOPMENT OF



161 Washington St | Ste 930  
Conshohocken, PA 19428  
hillwood.com

### JASON KUSHNER

610 445 8385 (o)  
484 753 2548 (c)  
jason.kushner@hillwood.com

## LEASING

# CBRE

5 Capital Drive | Ste 201  
Harrisburg, PA 19110  
cbre.com

### MICHAEL A. HESS

717 540 2705 (o)  
717 649 5209 (c)  
michael.hess@cbre.com



This information has been obtained from sources believed reliable, but has not been verified for accuracy or completeness. You should conduct a careful, independent investigation of the property and verify all information. Any reliance on this information is solely at your own risk. Hillwood and the Hillwood logo are service marks of Hillwood. All other marks displayed on this document are the property of their respective owners, and the use of such logos does not imply any affiliation with or endorsement of Hillwood. Photos herein are the property of their respective owners. Use of these images without the express written consent of the owner is prohibited.