

# LAND - SHOEMAKER AVE.

West Wyoming, PA 18644

 FOR SALE

 LAND

 112.98 ACRES



## PROPERTY DESCRIPTION

112.98 Total Acres on three lots. Ideally positioned within close proximity to the 8th street intersection, connecting to the Back Mountain and Valley Towns. With its strategic location and versatile zoning, this property offers potential for expansive development. Adjacent 1.32 Acre parcel for sale, zoned Industrial with 7,600± SF Bld. (575 Shoemaker Ave.)

SALE PRICE:

**PRICE UPON REQUEST**



## FOR MORE INFORMATION

**Kyle Atchison**

 570.820.7700 x404

 kyle.atchison@naimertz.com

**Chris Matus, CCIM, SIOR, PMP**

 570.760.6411 x403

 chris.matus@naimertz.com

NAI MERTZ DISCLAIMER: NO WARRANTY OR REPRESENTATION, EXPRESS OR IMPLIED, IS MADE AS TO THE ACCURACY OF THE INFORMATION CONTAINED HEREIN, AND THE SAME IS SUBMITTED SUBJECT TO ERRORS, OMISSIONS, CHANGE OF PRICE, RENTAL OR OTHER CONDITIONS, PRIOR SALE, LEASE OR FINANCING, OR WITHDRAWAL WITHOUT NOTICE, AND OF ANY SPECIAL LISTING CONDITIONS IMPOSED BY OUR PRINCIPALS NO WARRANTIES OR REPRESENTATIONS ARE MADE AS TO THE CONDITION OF THE PROPERTY OR ANY HAZARDS CONTAINED THEREIN ARE ANY TO BE IMPLIED. OUTLINES ARE APPROXIMATE AND SHOWN ONLY TO IDENTIFY THE PARCEL IN CONSIDERATION.

# NAI Mertz

 NAI Mertz | 21 Roland Avenue  
Mount Laurel, NJ 08054  
856.234.9600 | [naimertz.com](http://naimertz.com)





# LAND - SHOEMAKER AVE.

West Wyoming, PA 18644

 FOR SALE

 LAND

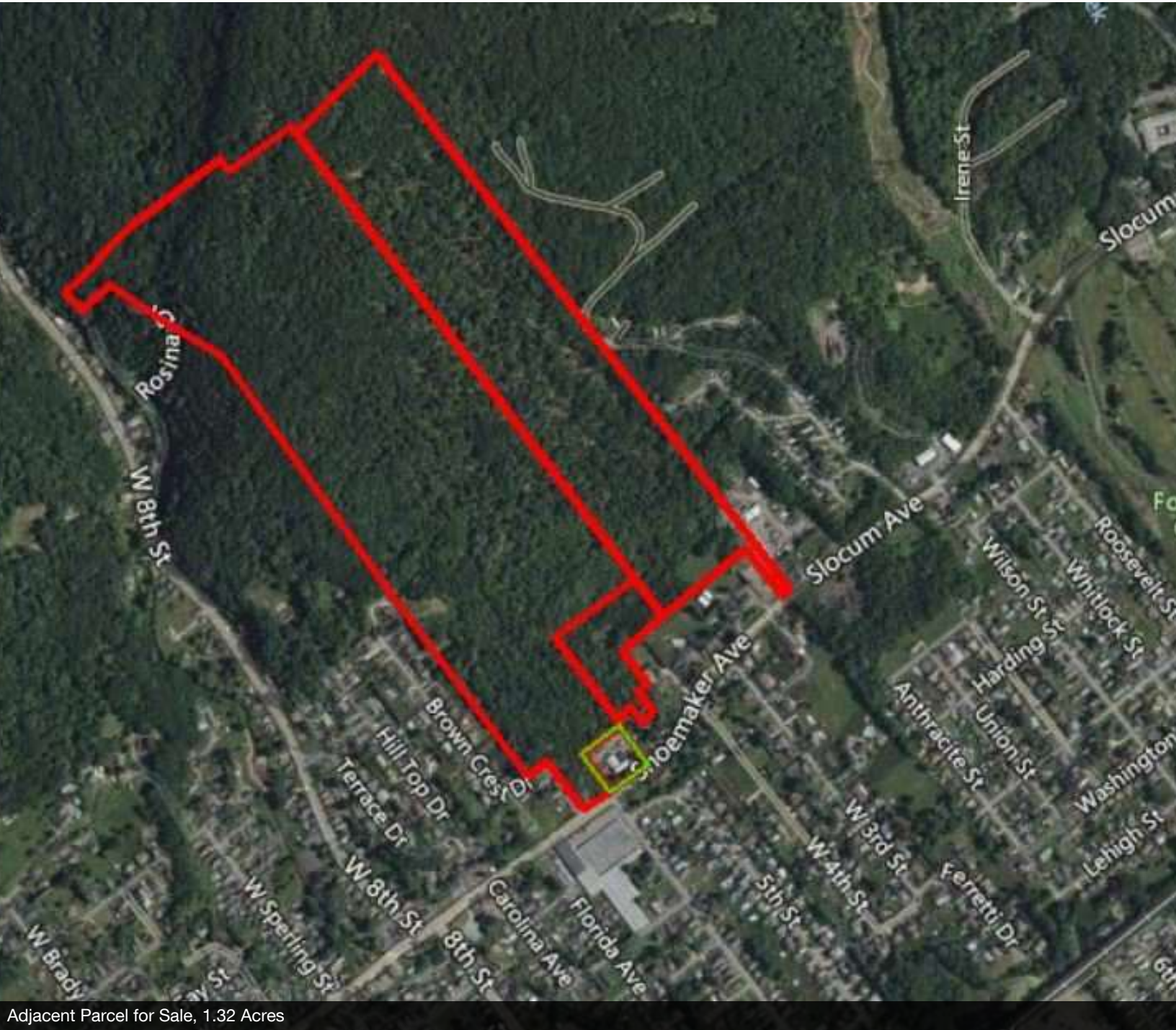

 112.98 ACRES



Adjacent Parcel for Sale, 1.32 Acres

## FOR MORE INFORMATION

**Kyle Atchison**  
 570.820.7700 x404  
 kyle.atchison@naimertz.com

**Chris Matus, CCIM, SIOR, PMP**  
 570.760.6411 x403  
 chris.matus@naimertz.com

NAI MERTZ DISCLAIMER: NO WARRANTY OR REPRESENTATION, EXPRESS OR IMPLIED, IS MADE AS TO THE ACCURACY OF THE INFORMATION CONTAINED HEREIN, AND THE SAME IS SUBMITTED SUBJECT TO ERRORS, OMISSIONS, CHANGE OF PRICE, RENTAL OR OTHER CONDITIONS, PRIOR SALE, LEASE OR FINANCING, OR WITHDRAWAL WITHOUT NOTICE, AND OF ANY SPECIAL LISTING CONDITIONS IMPOSED BY OUR PRINCIPALS NO WARRANTIES OR REPRESENTATIONS ARE MADE AS TO THE CONDITION OF THE PROPERTY OR ANY HAZARDS CONTAINED THEREIN ARE ANY TO BE IMPLIED. OUTLINES ARE APPROXIMATE AND SHOWN ONLY TO IDENTIFY THE PARCEL IN CONSIDERATION.



 **NAI Mertz** | 21 Roland Avenue  
Mount Laurel, NJ 08054  
856.234.9600 | [naimertz.com](http://naimertz.com)





# LAND - SHOEMAKER AVE.

West Wyoming, PA 18644

 FOR SALE

 LAND

 112.98 ACRES



Map data ©2024 Google Imagery ©2024 Airbus, CNES / Airbus, Landsat / Copernicus, Maxar Technologies

## FOR MORE INFORMATION

**Kyle Atchison**

 570.820.7700 x404

 [kyle.atchison@naimertz.com](mailto:kyle.atchison@naimertz.com)

**Chris Matus, CCIM, SIOR, PMP**

 570.760.6411 x403

 [chris.matus@naimertz.com](mailto:chris.matus@naimertz.com)

# NAIMertz

 **NAI Mertz** | 21 Roland Avenue  
Mount Laurel, NJ 08054  
856.234.9600 | [naimertz.com](http://naimertz.com)

NAI MERTZ DISCLAIMER: NO WARRANTY OR REPRESENTATION, EXPRESS OR IMPLIED, IS MADE AS TO THE ACCURACY OF THE INFORMATION CONTAINED HEREIN, AND THE SAME IS SUBMITTED SUBJECT TO ERRORS, OMISSIONS, CHANGE OF PRICE, RENTAL OR OTHER CONDITIONS, PRIOR SALE, LEASE OR FINANCING, OR WITHDRAWAL WITHOUT NOTICE, AND OF ANY SPECIAL LISTING CONDITIONS IMPOSED BY OUR PRINCIPALS NO WARRANTIES OR REPRESENTATIONS ARE MADE AS TO THE CONDITION OF THE PROPERTY OR ANY HAZARDS CONTAINED THEREIN ARE ANY TO BE IMPLIED. OUTLINES ARE APPROXIMATE AND SHOWN ONLY TO IDENTIFY THE PARCEL IN CONSIDERATION.





# LAND - SHOEMAKER AVE.

West Wyoming, PA 18644

 FOR SALE

 LAND

 112.98 ACRES

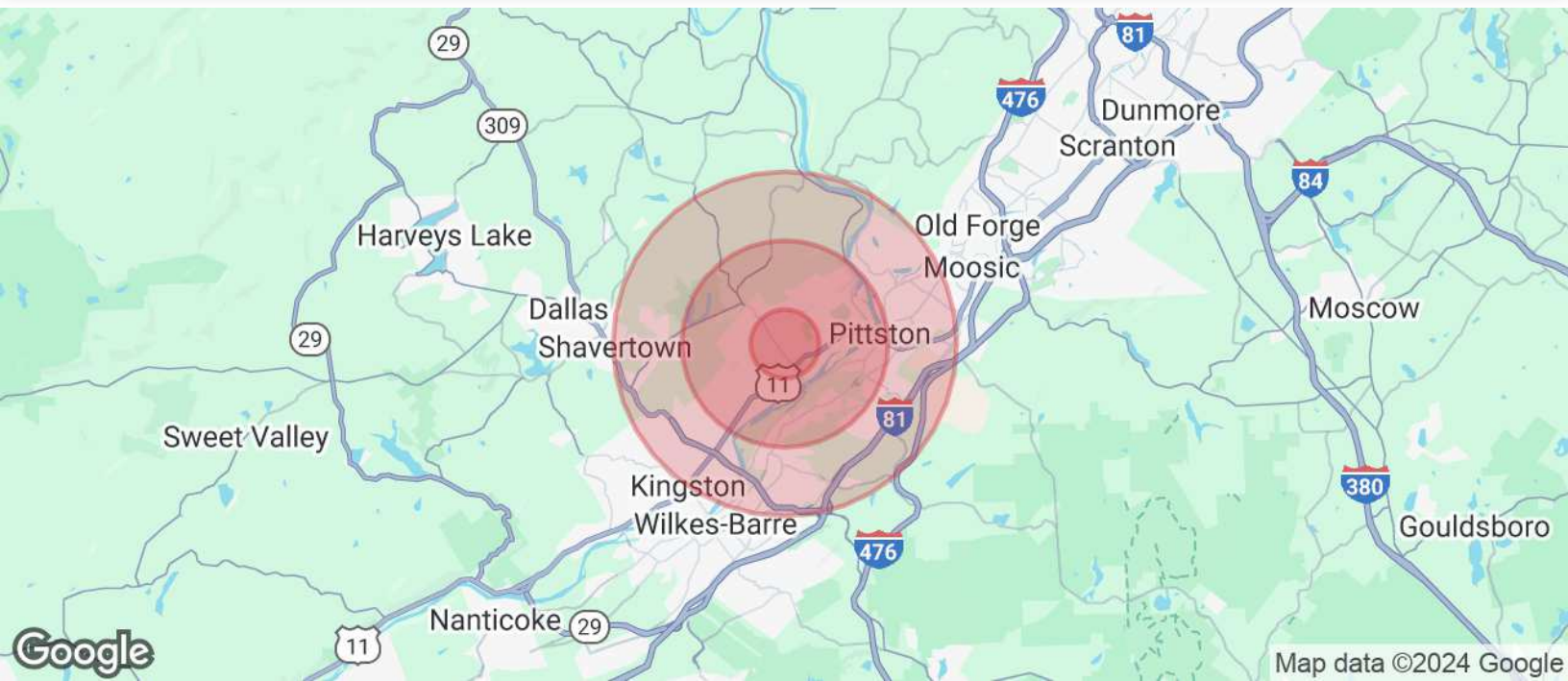

## POPULATION

	1 MILE	3 MILES	5 MILES
Total Population	5,429	32,731	87,847
Average Age	46	46	45
Average Age (Male)	44	44	44
Average Age (Female)	48	48	47

## HOUSEHOLDS & INCOME

	1 MILE	3 MILES	5 MILES
Total Households	2,429	14,909	39,359
# of Persons per HH	2.2	2.2	2.2
Average HH Income	\$86,109	\$85,204	\$86,796
Average House Value	\$194,648	\$192,567	\$196,033

## TRAFFIC COUNTS

Shoemaker Avenue	7,522/day
------------------	-----------

Demographics data derived from AlphaMap

## FOR MORE INFORMATION

**Kyle Atchison**

 570.820.7700 x404

 kyle.atchison@naimertz.com

**Chris Matus, CCIM, SIOR, PMP**

 570.760.6411 x403

 chris.matus@naimertz.com

# NAIMertz

 NAI Mertz | 21 Roland Avenue  
Mount Laurel, NJ 08054  
856.234.9600 | [naimertz.com](http://naimertz.com)

NAI MERTZ DISCLAIMER: NO WARRANTY OR REPRESENTATION, EXPRESS OR IMPLIED, IS MADE AS TO THE ACCURACY OF THE INFORMATION CONTAINED HEREIN, AND THE SAME IS SUBMITTED SUBJECT TO ERRORS, OMISSIONS, CHANGE OF PRICE, RENTAL OR OTHER CONDITIONS, PRIOR SALE, LEASE OR FINANCING, OR WITHDRAWAL WITHOUT NOTICE, AND OF ANY SPECIAL LISTING CONDITIONS IMPOSED BY OUR PRINCIPALS NO WARRANTIES OR REPRESENTATIONS ARE MADE AS TO THE CONDITION OF THE PROPERTY OR ANY HAZARDS CONTAINED THEREIN ARE ANY TO BE IMPLIED. OUTLINES ARE APPROXIMATE AND SHOWN ONLY TO IDENTIFY THE PARCEL IN CONSIDERATION.

