**PHASE I / LIMITED PHASE II
ENVIRONMENTAL SITE
ASSESSMENT REPORT**



**Former Blancett Motors
104 East 3rd Street
Hardinsburg, Breckinridge County, Kentucky**

October 19 , 2023

Prepared by:





October 19, 2023

Mr. Tim Hack
Green Star Properties
(270) 999-0969

**Re: *Phase I/Limited Phase II Environmental Site Assessment Report
Former Blancett Motors
104 East 3rd Street
Hardinsburg, Breckinridge County, Kentucky
Linebach Funkhouser Project No. 052-19***

Dear Mr. Hack:

Linebach Funkhouser, Inc. (LFI) has completed the enclosed *Phase I/Limited Phase II Environmental Site Assessment Report* for the above-referenced property. The assessment activities included a site reconnaissance, interviews with persons knowledgeable about the site, a review of available literature, maps, historical information, and a review of the local, state, federal regulatory agency files regarding the site along with intrusive testing (i.e. Phase II). The attached report documents the conditions encountered during the assessment and presents our summary and recommendations relative to the site.

We appreciate the opportunity to provide our services to you. Please contact us if you have any questions or comments regarding this submittal, or if we can be of additional service to you.

Sincerely,

Ethan Johnson
Staff Scientist

R. William Johnston, PG
Principal Geologist

Enclosure

EXECUTIVE SUMMARY

Linebach Funkhouser, Inc. (LFI) has completed a Phase I/Limited Phase II Environmental Site Assessment (ESA) of the former Blancett Motors Property located at 104 E 3RD ST. in Hardinsburg, Breckinridge County, Kentucky. This ESA was prepared in accordance with the scope and limitations of ASTM's *Standard Practice for Environmental Site Assessments: Phase I Environmental Site Assessment Process* (ASTM E1527-21), recognized by the U.S. Environmental Protection Agency (USEPA) as compliant with *Standards and Practices for All Appropriate Inquiries* (AAI) promulgated at 40 CFR Part 312. Results of the assessment, including a site reconnaissance, a review of historical information, a review of federal, state, and local records, as well as interviews with persons knowledgeable about the site, are summarized as follows:

Report Section	Environmental Related Item	Description	REC
SITE/AREA DESCRIPTION			
2.6	Current Use of Property	Concrete pad, parking	NO
2.7	Current Use of Adjoining Properties	North	3 rd Street (US HWY BUS 60)
		South	Grass lot, Farm Bureau Insurance Agency Office
		East	Vacant Lot on north half, Dentist office to southeast
		West	Main Street (KY HWY 259) Ray's Auto Shop
SITE HISTORY AND HISTORICAL RECORDS REVIEW			
3.1	Past Uses of Property	Blancett Motors auto garage and retail petroleum station	NO
3.2	Past Uses of Adjoining Properties	Undeveloped farmland/wooded area prior to current developments.	NO
ENVIRONMENTAL RECORDS REVIEW			
4.1	Subject Property	SPILLS, EDR HIST AUTO, UST	NO
	Adjoining Properties	UST, AST, SHWS	NO
4.2	Listings within Established Search Radii	RCRA Nongen, EDR HIST AUTO, UST	NO
4.3	Vapor Encroachment Screen	Does not exist.	NO
SITE RECONNAISSANCE			
5.2	Haz. Substances/Waste and Petroleum Products	None observed. (5) unregulated underground hydraulic lifts formerly containing hydraulic oil	NO
5.3	Storage Tanks (UST/AST)	No active USTs or ASTs were observed. A former regulated 1,000 used oil UST was removed from the subject site and the Kentucky UST Branch issues a No Further Action (NFA) letter referencing the tank dated May 17, 2016.	NO
5.5	Drums & Containers	None observed.	NO

Report Section	Environmental Related Item	Description	REC
5.11	Waste Generation, Storage, and Disposal	None observed.	NO
5.13	Wells	None observed.	NO
5.14	Septic System	None observed.	NO
INTERVIEWS			
6.1	Property Representative	Mr. Tim Hack	NO
6.2	Tenant Representative		NO
6.3	Local Government Officials	Breckinridge County PVA	NO
		Kentucky Department for Environmental Protection (KDEP)	NO
NON-SCOPE CONSIDERATIONS			
7.1	Asbestos Containing Materials (ACMs)	ACM and LBP are unlikely due to the lack of site structures. No survey completed.	N/A
7.2	Lead Based Paint (LBP)		
7.3	Undefined Emerging Contaminants	No obvious indications of potential contaminants, not currently defined by CERCLA, such as PFAS or biologically derived byproducts such as methane, were identified from the site reconnaissance, historical documents, radius search, or interview with the property representative.	N/A
USER PROVIDED INFORMATION			
8.1	Env. Liens / AULs	None provided for review.	NO
9.0	DATA GAPS		
10.0	LIMITED PHASE II ESA		
10.1	Procedures	LFI sampled 5 pits where unregulated underground hydraulic lifts were previously located as shown on Figure 3 . Excavation was conducted in an attempt to sample native soil surrounding the lift and not fill material.	
10.2	Results	The soil samples did not detect Polynuclear Aromatic Hydrocarbon (PAH) or Total Petroleum Hydrocarbon (TPH) concentrations above applicable Kentucky screening levels.	
11.0	FINDINGS AND OPINIONS		
Recognized Environmental Conditions (RECs)		None Identified	
Historical Recognized Environmental Conditions (HRECs)		<p>Five (5) non-regulated underground hydraulic lift systems were formerly/recently removed from the subject property. Based on the results detailed in Section 10.2, the site could request a closure letter from the Kentucky Division of Waste Management (KDWM) Superfund Branch, Petroleum Cleanup Section via a Closure Application, Once an approval letter is received, it would constitute an HREC.</p> <p>The removed UST referenced in Section 5.3 with an NFA letter dated May 17, 2016 represents an HREC.</p>	

Report Section	Environmental Related Item	Description	REC
Controlled Recognized Environmental Conditions (CRECs)		None Identified	
<i>De Minimis</i> Conditions		Surface staining on the adjacent sidewalks	

Conclusions and Recommendations

This assessment has revealed no evidence of *recognized environmental conditions (RECs)* in connection with the property as referenced above. If a letter from a regulatory agency is needed relative to the closure of the unregulated underground hydraulic lifts, LFI recommends preparing a Closure Application and submitting it to the KDWM Superfund Branch, Petroleum Cleanup Section requesting a NFA letter which would constitute a HREC.

This Executive Summary provides a summation of the results of the Phase I/Limited Phase II ESA and is not intended to be all-inclusive. The complete report lists the procedures used during our assessment and provides our conclusions and recommendations regarding the site.

TABLE OF CONTENTS

1.0 INTRODUCTION.....	1
1.1 Purpose	1
1.2 Scope of Work	2
1.3 Terms and Conditions.....	3
1.4 Assumptions, Limitations and Exceptions	3
2.0 SITE DESCRIPTION.....	5
2.1 Location and Description	5
2.2 Structures / Improvements.....	5
2.3 Municipal Services and Utilities.....	5
2.4 Roads	5
2.5 Topography and Drainage	6
2.6 Current Use of Property.....	6
2.7 Current Use of Adjoining Properties	6
3.0 SITE HISTORY AND HISTORICAL RECORDS REVIEW.....	7
3.1 Past Uses of Property.....	7
3.2 Past Uses of Adjoining Properties	7
3.3 Topographic Maps.....	8
3.4 Aerial Photographs	8
3.5 Sanborn® Fire Insurance Maps.....	9
3.6 City Directories	10
4.0 ENVIRONMENTAL RECORDS REVIEW	11
4.1 Listings for Subject Site or Adjoining Properties.....	12
4.2 Listings Within the Established Search Radii	13
4.3 Vapor Encroachment Screen	13
5.0 SITE RECONNAISSANCE.....	14
5.1 Site Reconnaissance Methodologies	14
5.2 Hazardous Substances/Waste and Petroleum Products.....	14
5.3 Underground Storage Tanks (USTs) & Aboveground Storage Tanks (ASTs)	15
5.3.1 Underground Storage Tanks (USTs).....	15
5.3.2 Aboveground Storage Tanks (ASTs).....	15
5.4 Odors	15
5.5 Drums and Containers	15
5.6 Polychlorinated Biphenyls (PCBs).....	15
5.7 Drains and Sumps.....	16
5.8 Pits, Ponds, and Lagoons.....	16
5.9 Stained Soil / Pavement.....	16
5.10 Stressed Vegetation	16
5.11 Waste Generation, Storage, and Disposal	16
5.12 Wastewater	16
5.13 Wells.....	16
5.14 Septic Systems.....	17
6.0 INTERVIEWS.....	17
6.1 Property Representative.....	17
6.2 Occupants	17
6.3 Local Government Officials	17

7.0 NON-SCOPE CONSIDERATIONS.....	17
7.1 Asbestos Containing Materials (ACMs)	18
7.2 Lead-Based Paint (LBP).....	18
7.3 Undefined Emerging Contaminants	18
8.0 USER PROVIDED INFORMATION.....	19
8.1 Environmental Liens or Activity and Use Limitations.....	19
8.2 Common/Specialized Knowledge or Experience	19
9.0 DATA GAPS.....	20
10.0 FINDINGS AND OPINIONS	20
11.0 CONCLUSIONS AND RECOMMENDATIONS.....	21
12.0 CERTIFICATION OF ENVIRONMENTAL PROFESSIONAL.....	22
13.0 REFERENCES.....	22

LIST OF FIGURES

- Figure 1 – Site Location Map
- Figure 2 – Aerial Photograph Showing Site and Vicinity
- Figure 3 – Hydraulic Lift Sampling Map

LIST OF APPENDICES

- Appendix A – Site Photographs
- Appendix B – Historical Research Documents
- Appendix C – Property Records
- Appendix D – Regulatory Database Information
- Appendix E – KDEP Documentation
- Appendix F – Laboratory Data Sheets/ Chain of Custody Documentation

1.0 INTRODUCTION

Linebach Funkhouser, Inc. (LFI) was retained by Mr. Tim Hack (the Client), to conduct a Phase I/Limited Phase II Environmental Site Assessment (ESA) of the commercial property located at 104 East 3rd Street in Hardinsburg, Breckinridge County, Kentucky (the “subject property”). This assessment was completed as part of due diligence activities in relation to a real estate transaction.

1.1 Purpose

The purpose of this ESA was to document current and historical information on the subject property and surrounding areas in order to identify *recognized environmental conditions* (RECs), defined in ASTM E1527-21 as the presence or likely presence of any hazardous substances or petroleum products in, on, or at the property: (1) due to a release to the environment; (2) under conditions indicative of a likely release to the environment; or (3) under conditions that pose a material threat of a future release to the environment.

The term is not intended to include *de minimis* conditions, defined in ASTM E1527-21 as a condition related to a release that generally does not present a threat to human health or the environment and that generally would not be the subject of an enforcement action if brought to the attention of appropriate governmental agencies. Conditions determined to be *de minimis* conditions are not *recognized environmental conditions* nor *controlled recognized environmental conditions*.

The term *historical recognized environmental condition* (HREC), is defined by ASTM E1527-21 as a past release of any hazardous substances or petroleum products that has occurred affecting the property and has been addressed to the satisfaction of the applicable regulatory authority (as evidenced by the issuance of a no further action letter or other equivalent closure documentation) and meeting the current unrestricted use criteria established by a regulatory authority, without subjecting the property to any required controls (e.g., property use restriction, activity and use limitations, institutional controls, or engineering controls).

The term *controlled recognized environmental condition* (CREC), is defined by ASTM E1527-21 as an REC resulting from a past release of hazardous substances or petroleum products affecting the property and has been addressed to the satisfaction of the applicable regulatory authority (e.g.,

as evidenced by the issuance of a no further action letter or equivalent, or meeting risk-based criteria established by regulatory authority), with hazardous substances or petroleum products allowed to remain in place subject to the implementation of required controls (e.g., property use restrictions, activity and use limitations, institutional controls, or engineering controls or other property use limitations).

1.2 Scope of Work

This ESA was conducted utilizing standard practices consistent with ASTM E1527-21. Any significant scope-of-work additions, deletions, or deviations to ASTM E1527-21 are noted below or in the corresponding sections of this report. The scope-of-work for this ESA included an evaluation of the following:

- General physical setting characteristics of the subject property and immediate vicinity through a review of one or more referenced sources, including topographic and geologic maps, soils and hydrologic reports.
- Historical usage of the subject property, adjoining properties, and surrounding area through a review of reasonably ascertainable sources such as land title records, fire insurance maps, city directories, aerial photographs, property tax files, prior environmental assessment reports, and interviews.
- Current land use and existing conditions of the subject property including observations and interviews regarding the use, treatment, storage, disposal or generation of hazardous substances, petroleum products and hazardous, regulated, or medical wastes; equipment that is known or likely to contain PCBs; storage tanks and drums; wells, drains and sumps; and pits, ponds or lagoons.
- Current land use of adjoining and surrounding area properties and the likelihood of known or suspected releases of hazardous substances or petroleum products to impact the subject property.
- Environmental regulatory database information and local environmental records within specified minimum search distances.

Unless otherwise identified in the report, the scope-of-work for this ESA did not include a consideration of the following potential environmental conditions that are outside the scope of ASTM Practice E1527-21 including but not limited to: asbestos-containing building materials, biological agents, cultural and historic resources, ecological resources, endangered species, health and safety, indoor air quality (unrelated to releases of hazardous substances or petroleum products

into the environment), industrial hygiene, lead-based paint, lead in drinking water, mold, radon, regulatory compliance, emerging contaminants, and wetlands.

1.3 Terms and Conditions

This Phase I/Limited Phase II ESA was performed on behalf of, and solely for the exclusive use of the Client. No other company, entity, or person shall have any rights with regard to LFI's contract with the Client including but not limited to indemnification by LFI, or any rights of reliance on the findings, conclusions, and recommendations of this or any subsequent reports regarding the subject property.

In accordance with ASTM E1527-21 provisions, this report is presumed to be valid for up to one year prior to the date of acquisition or transaction of the property. This presumption assumes that the report components, listed in the table below, are updated within 180 days prior to the intended date of purchase or prior to the dated of transaction of the property.

Critical Dates

Phase I ESA Components	Date Completed
Interviews	October 2, 2023
Environmental Lien Search	Not provided for review
Radius Report	September 11, 2023
Government Records Review	September 25, 2023
Visual Inspection property and surrounding properties	October 2, 2023
Declaration by Environmental Professional	October 19, 2023

1.4 Assumptions, Limitations and Exceptions

This ESA was prepared in accordance with the scope and limitations of ASTM's *Standard Practice for Environmental Site Assessments: Phase I Environmental Site Assessment Process* (ASTM E1527-21), recognized by the U.S. Environmental Protection Agency (USEPA) as compliant with *Standards and Practices for All Appropriate Inquiries* (AAI) promulgated at 40 CFR Part 312.

This Phase I Environmental Site Assessment has been prepared to assess the property with respect to hazardous substances defined in the Comprehensive Environmental Response, Compensation and Liability Act (CERCLA) (42 U.S.C. §9601), and petroleum products. As such, this assessment is intended to permit the Client to satisfy one of the requirements to qualify for the innocent

landowner, contiguous property owner, or bona fide prospective purchaser limitations on CERCLA liability: that is, the practices that constitute “all appropriate inquiry into the previous ownership and uses of the subject property consistent with good commercial or customary practice” as defined in 42 USC §9601 (35)(B).

LFI conducted this ESA using reasonable efforts to identify recognized environmental conditions on the subject property. Findings within this report are based on the information obtained during the site reconnaissance, the electronic regulatory file review, a review of historical records, interviews, and from reasonably ascertainable and publicly available information obtained from public agencies and other referenced sources. The presence of recognized environmental conditions on a site may not always be apparent; consequently, the completion of a Phase I/Limited Phase II ESA cannot provide a guarantee that recognized environmental conditions do not exist in connection with a site.

This report is not definitive and should not be assumed to be a complete or specific determination of all conditions above or below grade. Current subsurface conditions may differ from the conditions indicated by surface observations or historical sources and can be most reliably evaluated through intrusive techniques that were beyond the scope of this ESA. Information in this report is not intended for use as a construction document and should not be used for demolition, renovation, or other construction purposes. LFI makes no representation or warranty that the past or current operations at the site are, or have been, in compliance with applicable federal, state and local laws, regulations and codes.

Environmental Data Resources, Inc. (EDR), an independent environmental data research company, provided the records from the government agency databases referenced in this report. Information regarding surrounding area properties was requested for the specified minimum search distances and was assumed to be correct and complete unless obviously contradicted by LFI’s observations or other credible referenced sources reviewed during the ESA. LFI is not a professional title insurance or land surveying firm and makes no guarantee, explicit or implied, that any land title records acquired or reviewed, or any physical descriptions or depictions of the site in this report, represent a comprehensive definition or precise delineation of property ownership or boundaries.

2.0 SITE DESCRIPTION

The location, description, and current uses of the subject property, as well as surrounding properties are presented in the following sections.

2.1 Location and Description

The subject property is located at 104 East 3rd Street in Hardinsburg, Breckinridge County, Kentucky. The property consists of one rectangular-shaped parcel, identified by the Breckinridge Property Valuation Administration (PVA) records as follows:

Parcel / Property Summary

Address	Parcel ID	Owner	Size
104 E 3RD ST	HB 1-16-1	Green Star Properties	0.66 acres

A site location map is provided in **Figure 1** and an aerial photograph depicting the site and surrounding property use is provided in **Figure 2**. Site photographs are included in **Appendix A**. The PVA records are included in **Appendix C**.

2.2 Structures / Improvements

The subject property is currently undeveloped with no permanent structures.

2.3 Municipal Services and Utilities

The subject property and surrounding areas are serviced by the following municipal services and utilities:

Utility	Provider
Potable Water Supply	Hardinsburg Municipal Utilities – Breckinridge County
Sewage Disposal	Hardinsburg Municipal Utilities – Breckinridge County
Electricity	Meade County RECC
Natural Gas	Atmos Energy

2.4 Roads

The property is located east of S. Main Street (Kentucky HWY 259) and South of E. Third Street (US HWY 60) Primary site access is from S. Main St. No public roads or streets are located on the property.

2.5 Topography and Drainage

The site is characterized by generally flat topography and the local topographic gradient is generally west. A review of the *Hardinsburg, Kentucky* United States Geological Survey (USGS), 7.5-Minute Topographic Quadrangle (2019) indicates a surface elevation for the subject property of approximately 713 feet above the National Geodetic Vertical Datum (NGVD) of 1929 (approximately mean sea level). A copy of the topographic map is provided in **Figure 1** and **Appendix B**. According to the United States Department of Agriculture (USDA) Soil Conservation Service (SCS), the dominant soil compositions in the vicinity of the subject property are classified as Sadler silt loam, a moderately well-drained silt loam.

Major hydrogeologic features such as a river or lake generally influence regional groundwater flow direction. Surface and/or bedrock topography may also influence regional groundwater flow direction. Based on information gathered during the site visit, the topography of the land, and information contained in the Environmental Data Resources, Inc. (EDR) report, the direction of surface and groundwater flow is interpreted to be generally west with the local topographic gradient. The nearest downgradient surface water body is Hardins Creek.

2.6 Current Use of Property

The subject property is currently undeveloped as described in Section 2.2.

2.7 Current Use of Adjoining Properties

Nearby property usage could potentially impact the surface and subsurface conditions of a site. Developing a history of past to present uses or occupancies can provide an indication of the likelihood of environmental concern. In general, the subject property is in a medium-density area predominantly composed of commercial and industrial properties. An aerial photograph illustrating the surrounding property use relative to the subject property is included as **Figure 2**. A general description of surrounding land use is as follows:

Current Use of Adjoining Properties

Direction	Description
North	3 RD Street, Good Samaritan Center
South	Grass lot, Farm Bureau Insurance Agency Office
East	Trent-Dowell Funeral Home, Grass lot

Current Use of Adjoining Properties

Direction	Description
West	S Main ST, United States Postal Service Office, Marathon retail petroleum station, Joe Paul's Body Shop

No visual evidence of potential adverse environmental conditions was observed during the survey of adjacent properties from the subject site.

3.0 SITE HISTORY AND HISTORICAL RECORDS REVIEW

Historical information about the subject property, based on an evaluation of available records reviewed during the Phase I/Limited Phase II , is included in the following sections.

3.1 Past Uses of Property

LFI attempted to determine the historical use of the subject property dating back to 1940 or the first developed use. The following table summarizes the historical use of the subject property:

Historical Use Summary

Subject Property		
Period	116 E 3 RD ST or (JCT OF 3RD ST & MAIN ST)	Source(s)
1916	Residential Structure	Sanborn
1994	General Automotive Repair Shops	Sanborn
1980's - 2000s	Blancett Motor CO INC. New and Used Car Dealers	Topographic Maps, Aerial Photographs, Radius Report Site Interview
2020s - Current	The site was razed. No structures remain.	Topographic Maps. Aerial Photographs. Site Interview

Former use of the subject property as Blancett Motor Co. may present an environmental condition. No other evidence of potential adverse environmental conditions were noted during the historical site use review.

3.2 Past Uses of Adjoining Properties

The properties surrounding the subject property have been historically mixed residential and commercial in nature since the early 1900s. Prior to that, the surrounding area was generally undeveloped farmland and single-family residential.

3.3 Topographic Maps

Historical topographic maps provide information related to physical land configuration such as elevation, ground slope, surface water and other features. While most buildings in densely developed urban centers are not depicted, topographic maps typically show structures equal to or larger than the size of a single-family residence in rural areas. A search for historical topographic maps of the subject property and surrounding area was conducted by EDR and provided to LFI in a *Historical Topographic Map Report* dated September 13, 2023. Topographic maps were provided for various years between 1928 and 2019. A copy of the EDR report is included in **Appendix B** and summarized as follows:

Historical Topographic Maps

Year	Issues Noted	Observations
1928 - 1931	No	Subject Property: The subject property features a small structure Surrounding Properties: The surrounding properties are generally developed. The adjoining streets to the north and west are visible. Surrounding properties show structures
1947 - 1982	No	Subject Property: A larger structure is visible Surrounding Properties: The surrounding properties are generally developed. The adjoining streets to the north and west are visible. Surrounding properties show structures and more development.
1995 - 2019 ⁽¹⁾	No	Subject Property: No structures or identifying features are shown. Surrounding Properties: Major roads and highways are shown.

(1) Beginning with the 2010 map updates, the USGS elected to omit building footprints, urban designations, and other points of interest from topographic map updates.

No REC's were identified as part of this review.

3.4 Aerial Photographs

Aerial photographs are generally of very small scale and only provide a general idea of activity in the area. Aerial photographs are instantaneous records and their usefulness is limited because they

do not necessarily reflect the condition of a site before or after the photographs were taken. A search for aerial photographs of the subject property and surrounding area was conducted by EDR and provided to LFI in an *Aerial Photo Decade Package* dated September 12, 2023. Aerial photographs were provided for various years from 1951 to 2020. A copy of the EDR report is included in **Appendix B** and a summary is presented in the following table:

Aerial Photographs

Year	Issues Noted	Observations
1951 - 2008	No	Subject Property: Property is developed. A single building is visible in the Northeast corner of the property.
		Surrounding Properties: Surrounding properties are generally developed residential and commercial. The adjoining streets are visible for all years. Gas station located across S Main ST is visible in 1988
2012 - 2020	Yes	Subject Property: Property has been cleared and paving remains. Potential hydraulic lifts observed.
		Surrounding Properties: Surrounding properties are being further developed into their current developments.

Underground hydraulic lifts observed in the aerial photographs and were reported by the site owner. Limited Phase II was completed to determine any potential impacts from undocumented releases associated with these lift systems. The Limited Phase II work and results are summarized in Section 10. No other potential RECs were identified as part of this review.

3.5 Sanborn® Fire Insurance Maps

A search for Sanborn fire insurance maps for the subject property and surrounding area was conducted by EDR and provided to LFI in a *Certified Sanborn Map Report*, dated September 11, 2023. Sanborn maps were available for years 1916 and 1925 featuring the subject property and surrounding areas.

Fire Insurance Maps

Year	Issues Noted	Observations
1916	No	Subject Property: Depicted a single Dwelling on the subject property with two small structures to the south of the dwelling.
		Surrounding Properties: A Grocery, and a small unlabeled structure adjacent to the east of the subject property.

Fire Insurance Maps

Year	Issues Noted	Observations
1925	No	Subject Property: Depicted the subject property with small adjustments to the Dwelling and removal of one of the small structures located to the south of the dwelling.
		Surrounding Properties: Dwellings and stores. Across 3rd street to the north of the subject property the map shows a garage.

A copy of the EDR report is provided in **Appendix B**.

3.6 City Directories

A search of historical city directories for the subject property and surrounding properties was conducted by EDR and provided to LFI in a *City Directory Abstract* dated September 11, 2023. City directories were reviewed for various years between 2005 and 2020. City directories were not identified for the subject property for the years provided. A copy of the EDR report is provided in **Appendix B**.

The site is referenced by several different addresses including; 303 N. Main St, Junction of 3rd and Main Street, 303 N. Main St and 104 E 3rd St. (PVA listed address) as the subject site address. PVA records clarify that “104 E. 3rd Street” is the more accurate site address.

City Directories

Street Number	Issues Noted	Facilities	Direction
104 E 3 rd ST	No	Breckinridge Loan INC (1995)	Subject Property
211 E 3 rd ST	No	Breckinridge Data Systems	East

234 S Main ST.	No	United States Postal Service (2005-2020) Post Office	Northwest
235 S Main ST.	No	Good Samaritan Center (2005-2020)	North
304 S Main ST.	No	Kwik Korner (2005-2020) Retail petroleum station	West
312 S Main ST	No	Joe Paul's Body Shop (2017-2020)	West

4.0 ENVIRONMENTAL RECORDS REVIEW

An electronic database search of files maintained by the U.S. EPA and the Kentucky Department for Environmental Protection (KDEP) was conducted by EDR on September 11, 2023, to evaluate the regulatory history of the subject property and surrounding properties. The search of standard federal, state, and tribal regulatory agency databases was conducted to (1) identify listings for the subject property and adjoining properties and (2) evaluate sites within applicable ASTM E1527-21 and AAI defined search radii that could cause actual or potential environmental impacts to the subject property. A summary of the results of the regulatory agency database search is provided in the following table:

Regulatory Database Search Summary

Regulatory Database	Minimum Search Distance (MSD)	Property Listed?	# Sites Listed w/in MSD
Federal National Priority Site List (NPL)	1 Mile	NO	0
Federal De-Listed (Delisted NPL)	½ Mile	NO	0
Federal CERCLIS list (SEMS)	½ Mile	NO	0
Federal CERCLIS NFRAP site list (SEMS-ARCHIVE)	½ Mile	NO	0
Federal RCRA CORRACTS facilities list (CORRACTS)	1 Mile	NO	0
Federal RCRA non-CORRACTS TSD facilities list (RCRA-TSDF)	½ Mile	NO	0
Federal RCRA Generators (RCRA-LQG, RCRA-SQG, RCRA-VSQQ)	Subject and/or adjoining	NO	0
Federal Institutional/Engineering Control Registry (LUCIS, US ENG CONTROLS, US INST CONTROLS)	Subject	NO	0

Regulatory Database Search Summary

Regulatory Database	Minimum Search Distance (MSD)	Property Listed?	# Sites Listed w/in MSD
Federal ERNS list (ERNS)	Subject	NO	0
State/Tribal Haz. Equivalent CERCLIS (SHWS)	1 Mile	NO	6
State/Tribal Landfill or Solid Waste Disposal Sites (SWF/LF)	½ Mile	NO	0
State/Tribal Leaking Storage Tank Lists (LUST, PSTEAF, SB193)	½ Mile	NO	0
State/Tribal Registered Storage Tank Lists (UST, AST)	Subject and/or adjoining	NO	9
State/Tribal Institutional/Engineering Control Registry (IC/EC)	Subject	NO	0
State/Tribal Voluntary Cleanup Sites (VCP)	½ Mile	NO	0
Federal/State Brownfield Management System (BROWNFIELDS)	½ Mile	NO	0

The fact that sites do or do not appear on a list does not necessarily indicate that an environmental concern exists. In addition, sites may not be mapped in a list search due to inaccuracy of owner/operator records, government records, or errors occurring during conversion of the data by informational sources. A copy of the EDR report, which includes a detailed description of each database and the results of the database inquiries, is provided in **Appendix D**.

4.1 Listings for Subject Site or Adjoining Properties

The EDR database search identified the subject property on ASTM or AAI required databases.

BLANCETT MOTOR CO INC.

Address: Junction of 3rd & Main Street (Subject Property)

Relative Elevation: n/a

ASTM/AAI Databases: UST

Non-ASTM/AAI Databases: Spills

Database Summary:

UST – Records provided by EDR and the KDEP – Underground Storage Tank Branch (USTB) indicate that the following UST systems were formerly located on the property:

Tank #	Status	Installation Date	Closure Date	Tank Contents	Capacity (gallons)	Tank Material	Spill/Leak Detection
1	REM	1980	12/7/1990	Used Oil	1,000	SWS	N/A

According to documents provided by USTB and EDR, one regulated UST was removed from the subject site with a Non Further Action letter dated May 17, 2016. The NFA can be found in **Appendix E**. Based on the issuance of this letter, the former UST represents a HREC to the subject site.

No adjoining properties were identified on ASTM Required Databases:

4.2 Listings Within the Established Search Radii

The EDR database search did not identify any listings within the established search radii (<0.1 mile) that are considered up-gradient from the subject property on ASTM or AAI required databases. Ten additional site listings were identified on ASTM or AAI required databases in the EDR radius report. However, the identified listings do not appear to present an obvious release or impact to the property, based on:

- information contained in the regulatory databases;
- information obtained during our site visit;
- relative gradient to the subject property using the EDR Groundwater Flow Tool;
- regulatory status of the listed facility, and;
- distance and/or relative elevation of the listed site from the subject site (>0.1 mile).

The EDR environmental records search also provides a list of “orphan” sites, which are properties identified on ASTM/AAI required databases but that could not be mapped due to poor or inaccurate address information. EDR’s records search did not list any orphan sites.

4.3 Vapor Encroachment Screen

LFI conducted a Vapor Encroachment Screen (VES) utilizing the Tier 1 methodology provided in ASTM’s *Standard Guide for Vapor Encroachment Screening on Property Involved in Real Estate Transactions* (E2600-15). The Tier 1 methodology in E2600-15 was utilized in order to identify a *Vapor Encroachment Condition* (VEC), which is “the presence or likely presence of chemicals of concern (COC) (i.e. – petroleum hydrocarbons and/or chlorinated solvents) vapors in the vadose zone of the subject property caused by the release of vapors from contaminated soil and/or groundwater either on or near the subject property.” Information provided by EDR was reviewed to identify facilities within the Area of Concern (AOC) to evaluate the potential for contamination from nearby properties to represent a vapor encroachment condition (VEC) to the Site. The AOC for chlorinated solvents is defined in ASTM E2600-15 as the area within 1/3 mile of the property

boundaries. For facilities at which the only COCs are petroleum hydrocarbons, the AOC includes the area within 0.1 mile of the property boundaries.

A review of historical use information and regulatory database documentation collected in the course of this Phase I/Limited Phase II ESA did not identify any potential evidence of a COC that may migrate as vapors onto the subject property as a result of contaminated soil and/or groundwater known to be present on or near the subject property. Therefore, our opinion based on the Tier 1 VES is that a VEC is unlikely to exist on the property based the low volatility of used oil, hydraulic oil and the cohesive nature of the subsurface soil.

5.0 SITE RECONNAISSANCE

A site reconnaissance was conducted on August 28, 2023, by Mr. Ethan Johnson, Staff Scientist with LFI. Mr. Johnson was accompanied by Mr. Tim Hack, property owner, during the site reconnaissance.

5.1 Site Reconnaissance Methodologies

The purpose of the reconnaissance was to gather information regarding the environmental conditions at the subject property and surrounding areas. The site reconnaissance consisted of visual observations of the subject property and any existing improvements, adjoining properties as viewed from the subject property, and observations of nearby properties made from public thoroughfares.

At the time of the site reconnaissance, weather conditions were sunny and approximately 75° Fahrenheit. Photographs taken during the site reconnaissance, depicting site conditions at the time of the visit, are provided in **Appendix A**.

5.2 Hazardous Substances/Waste and Petroleum Products

No obvious indications of generation, use, storage, treatment, or disposal of hazardous substances/wastes or petroleum products were observed during site reconnaissance. The site formerly operated five unregulated underground hydraulic lift systems. Therefore, Phase II activities were completed as detailed in Section 10.

5.3 Underground Storage Tanks (USTs) & Aboveground Storage Tanks (ASTs)

The site reconnaissance included a search for physical features such as fill ports, slumped pavement/ground surface, patched pavement, and evidence of underground piping or pump stations commonly associated with the current or historical presence of storage tanks. The absence of common physical features cannot completely rule out the current or historical existence of storage tanks. Site characteristics such as overgrown vegetation, new pavement, or past renovation/construction/demolition activities may prevent the identification of storage tanks.

5.3.1 Underground Storage Tanks (USTs)

No evidence of current USTs was observed during site reconnaissance. A former regulated UST was reportedly removed for the site during the site interview and as detailed in Section 4.1.

5.3.2 Aboveground Storage Tanks (ASTs)

No evidence of current or former ASTs was observed or reported during site reconnaissance.

5.4 Odors

No strong, pungent, or noxious odors, indicating the release of chemicals or petroleum products, were observed during the site reconnaissance.

5.5 Drums and Containers

No obvious indications of drums or containers potentially containing petroleum products or hazardous materials/wastes were observed during the site reconnaissance.

5.6 Polychlorinated Biphenyls (PCBs)

Polychlorinated biphenyls (PCBs) are organic compounds that have been used extensively in electrical capacitors and transformers, lighting ballasts, hydraulic fluids, heat exchange fluids, lubricants, inks, sealants, adhesives, and surface coatings since development in 1929. PCB production was banned in the U.S. in 1979 due to health and environmental hazards. Under the Toxic Substances Control Act (TSCA), as outlined in Title 40 of the Code of Federal Regulations (CFR) Part C, 761, the owners of PCB containing equipment are responsible for environmental impairment and liabilities caused by leakage of PCBs to the environment.

A pole-mounted transformer was observed along 3rd Street. Transformers are reportedly owned by the local utility company. No other equipment with the potential to contain PCBs was identified during the site reconnaissance.

5.7 Drains and Sumps

No obvious evidence of drains or sumps was observed or reported during the site reconnaissance.

5.8 Pits, Ponds, and Lagoons

No obvious evidence of pits, ponds or lagoons used for waste treatment or disposal was observed during the site reconnaissance or reported during the representative interview.

5.9 Stained Soil / Pavement

De minimis surface staining was observed along the north and west borders of the property where a concrete sidewalk is located.

5.10 Stressed Vegetation

No obvious areas of stressed vegetation were observed during the site reconnaissance.

5.11 Waste Generation, Storage, and Disposal

No obvious evidence of improper waste generation or storage was observed during the site reconnaissance.

5.12 Wastewater

No obvious evidence of process wastewater discharge into a drain, ditch, or stream was observed during the site reconnaissance or reported during the interview.

5.13 Wells

No obvious evidence of industrial-use or groundwater monitoring wells was observed or reported to be located on the subject property during the site reconnaissance. The EDR report did not identify any wells on the subject property.

5.14 Septic Systems

No septic systems were reported or observed to be on the subject property.

6.0 INTERVIEWS

The following interviews were conducted during the assessment to obtain information indicating potential RECs in connection with the subject property.

6.1 Property Representative

Mr. Tim Hack, Greenstar Properties, (the owner), was interviewed while on site with Mr. Ethan Johnson on October 2, 2023. Mr. Hack indicated that the site had been graded and backfilled as necessary and the former underground hydraulic lift equipment had been removed and the excavations were backfilled clean borrow material from a local quarry. Mr. Hack mentioned that the former site structure had burned down in 2009, and to the best of his knowledge aqueous film forming foam (AFFF) firefighting foam was not used. Mr. Hack also indicated that he was not aware of any undisclosed environmental issues associated with the property.

6.2 Occupants

The subject property is currently unoccupied.

6.3 Local Government Officials

Local government officials were contacted, or government websites accessed as follows:

Entity	Description
Breckenridge County Property Valuation Administrator Records	The property assessor's records were accessed via email contact with PVA office, to obtain information about the property. A copy of the assessor's record is provided in Appendix C .
Kentucky Department for Environmental Protection (KDEP)	KDEP regulatory files were reviewed through the EDR Radius Report and a FOIA Request. Pertinent documents are referenced in Appendix E

7.0 NON-SCOPE CONSIDERATIONS

The following sections address environmental issues or conditions on the subject property that are outside the scope of ASTM E1527-21. Substances or materials not defined by CERCLA as

hazardous substances may be present on the subject property that may lead to contamination of the subject property.

7.1 Asbestos Containing Materials (ACMs)

Asbestos is a general term for a group of fibrous minerals (primarily chrysotile, amosite, and crocidolite) that have long been used as fireproof insulation and as a strengthener in pipe insulation, roofing tiles, floor tiles, wall coverings and other materials. Undisturbed asbestos-containing material (ACM) is not dangerous; however, when ACM is broken or torn, as during remodeling or demolition, the fibers can be spread into the air, especially if the material is friable. A friable material, by definition, is one that can be crushed, crumbled, pulverized, or reduced by hand pressure when dry. Due to health hazards, ACM use has been phased out since approximately 1978. The U.S. EPA classifies ACM as any material which contains more than 1% asbestos by Polarized Light Microscopy (PLM) analysis.

An ACM survey was not included in the scope of work for this assessment. Based on the lack of site structures, the presence of ACM is unlikely.

7.2 Lead-Based Paint (LBP)

Use of lead in household paint was banned by the U.S. EPA effective January 1, 1978. The U.S. EPA and the U.S. Department of Housing and Urban Development (HUD) define lead-based paint (LBP) as any paint that contains 1.0 mg/cm² or higher of lead by x-ray fluorescence (XRF) analysis or 0.5% (5,000 ppm) lead by weight.

An LBP survey was not included in the scope of work for this assessment. Based on the lack of site structures, the presence of LBP is unlikely.

7.3 Undefined Emerging Contaminants

“Emerging contaminants” (ECs) are substances not currently defined as hazardous under CERCLA, that non-environmental professionals and others may assume to be “hazardous.” ECs include biologically derived by-products such as methane and substances about which human understanding is evolving, such as per and polyfluoroalkyl substances (PFAS).

PFAS is often a component in the most widely used and effective firefighting foams. AFFF is a Class B firefighting foam used for the suppression of oil and liquid fuel fires. The former Blancett Motors (the subject site) building experienced a fire which included approximately 22 vehicles, oil, and gasoline products. In due diligence, LFI attempted to determine the potential use of AFFF firefighting foam in the response to the fire. Contact with Hardinsburg Fire department personnel or records were not able to be obtained. However, a photograph of the structure post fire was provided by the client and can be found in **Appendix A**. According to the property owner, AFFF foam was not used to extinguish the fire; therefore, this is an unlikely source for PFAS contaminants.

No specific sources of biologically derived by-products or PFAS were identified from the site reconnaissance or interview.

8.0 USER PROVIDED INFORMATION

In accordance with the ASTM E1527-21 and AAI standards, the user of this ESA, Mr. Tim Hack (the Client), may obtain information through other due diligence activities that could help identify the possibility of potential environmental conditions in connection with the subject property.

8.1 Environmental Liens or Activity and Use Limitations

The Client has indicated that they are not aware of any issues regarding environmental liens or use limitations.

8.2 Common/Specialized Knowledge or Experience

The Client has indicated that they do not possess common/specialized knowledge or experience relative to the subject property.

8.3 Reasons for Significantly Lower Purchase Price

The Client has indicated that they are unaware if the purchase price is of fair market value for the subject property.

9.0 DATA GAPS

No data gaps, as defined by ASTM E1527-21, (i.e., considered to have significantly affected the ability to identify recognized environmental conditions in connection with the subject property) were identified during completion of this assessment.

10.0 LIMITED PHASE II ENVIRONMENTAL SITE ASSESSMENT

10.1 Procedures

On October 2, 2023, LFI sampled 5 pits where the underground hydraulic lift equipment had been removed and backfilled as shown on **Figure 3**. Excavation was conducted in a manner to sample native soil surrounding the lift following the temporary removal of backfill material.

Following backfill removal, LFI obtained a discrete sample of the floor and a composite of the four walls for each pit. The soil samples were placed in clean glass containers supplied by a certified laboratory, sealed and packed in an iced cooler with appropriate chain of custody documentation and shipped via overnight courier to a designated laboratory. Each sample was analyzed for Total Petroleum Hydrocarbons (TPHs) by EPA Method 8015 (modified for hydraulic oil) and Polynuclear Aromatic Hydrocarbons (PAHs) by EPA Method 8270C-SIM.

10.2 Results

The soil samples did not detect PAH concentrations above Kentucky Regional Screening Levels (RSLs) or a TPH concentration above the Superfund Branch Petroleum Cleanup Section's allowable level for a residential (i.e. unrestricted site). Laboratory analytical data sheets and chain of custody documentation is included in **Appendix F**.

11.0 FINDINGS AND OPINIONS

The following summarizes known or suspected RECs, HRECs, CRECs, *de minimis* conditions, and non-scope environmental conditions in connection with the subject property based on information collected during the assessment. For each condition, LFI provides an opinion of the impact on the site based on an evaluation of the results of record reviews, site reconnaissance work

and interviews performed as part of this assessment. LFI also provides a rationale for concluding that an environmental condition is or is not a REC.

Recognized Environmental Conditions (REC)

This assessment has revealed no evidence of RECs in connection with the subject property.

Historical Recognized Environmental Conditions (HREC)

This assessment has revealed evidence of HRECs in connection with the subject property as follows:

- Five (5) non-regulated underground hydraulic lift systems were formerly/recently removed from the subject property. Based on the results detailed in Section 10.2, the site could request a closure letter from the Kentucky Division of Waste Management (KDWM) Superfund Branch, Petroleum Cleanup Section via a Closure Application, Once an approval letter is received, it would constitute an HREC.
- The removed UST referenced in Section 5.3 with an NFA letter dated May 17, 2016 represents an HREC.

Controlled Recognized Environmental Conditions (CREC)

This assessment has revealed no evidence of CRECs in connection with the subject property.

De Minimis Conditions

De minimis surface staining on the adjacent sidewalks were identified on the property.

Non-Scope Environmental Conditions

No non-scope environmental conditions were identified in connection with the subject property as presented in Section 7.0.

11.0 CONCLUSIONS AND RECOMMENDATIONS

LFI has completed a Phase I/Limited Phase II Environmental Site Assessment of the commercial property located at 104 East 3rd Street in Hardinsburg, Breckinridge County, Kentucky, the subject property. This assessment was completed in conformance with the scope and limitations of ASTM Practice E1527-21. Any exceptions to, or deletions from, this practice were described in

this report. This assessment has revealed no evidence of *recognized environmental conditions (RECs)* in connection with the property as referenced above. If a letter from a regulatory agency is needed relative to the closure of the unregulated underground hydraulic lifts, LFI recommends preparing a Closure Application and submitting it to the KDWM Superfund Branch, Petroleum Cleanup Section requesting a NFA letter which would constitute a HREC.

12.0 CERTIFICATION OF ENVIRONMENTAL PROFESSIONAL

LFI has the specific qualifications based on education, training, and experience to assess a property of the nature, history, and setting of the subject property. We have developed and performed the all appropriate inquiries in conformance with the standards and practices set forth in 40 CFR Part 312. We declare that, to the best of our professional knowledge and belief, we meet the definition of Environmental Professional as defined in §312.10 of this part.



October 19, 2023

Environmental Professional

Date

13.0 REFERENCES

Environmental Data Resources, Inc. *The EDR Radius Map Report with GeoCheck 303 N Main St Hardinsburg, KY 40143: Inquiry Number: 7441030.2s.* September 11, 2023.

Environmental Data Resources, Inc. *EDR Historical Topographic Map Report 303 N Main St Hardinsburg, KY 40143: Inquiry Number: 7441030.4.* September 11, 2023.

Environmental Data Resources, Inc. *EDR Aerial Photo Decade Package 303 N Main St Hardinsburg, KY 40143: Inquiry Number: 7441030.8.* September 11.

Environmental Data Resources, Inc. *Certified Sanborn Map Report 303 N Main St Hardinsburg, KY 40143: Inquiry Number: 7441030.3.* September 11, 2023.

Environmental Data Resources, Inc. *EDR City Directory Image Report 303 N Main St Hardinsburg, KY 40143: Inquiry Number: 7441030.5.* September 11, 2023.

Environmental Data Resources, Inc. *EDR City Directory Image Report 303 N Main St Hardinsburg, KY 40143: Inquiry Number: 6998639.5.* June 2, 2022.

Kentucky Department for Environmental Protection. FOIA Request. September 25, 2023.

Breckinridge County Property Valuation Administration. Property Records. September 28, 2023.

Figures

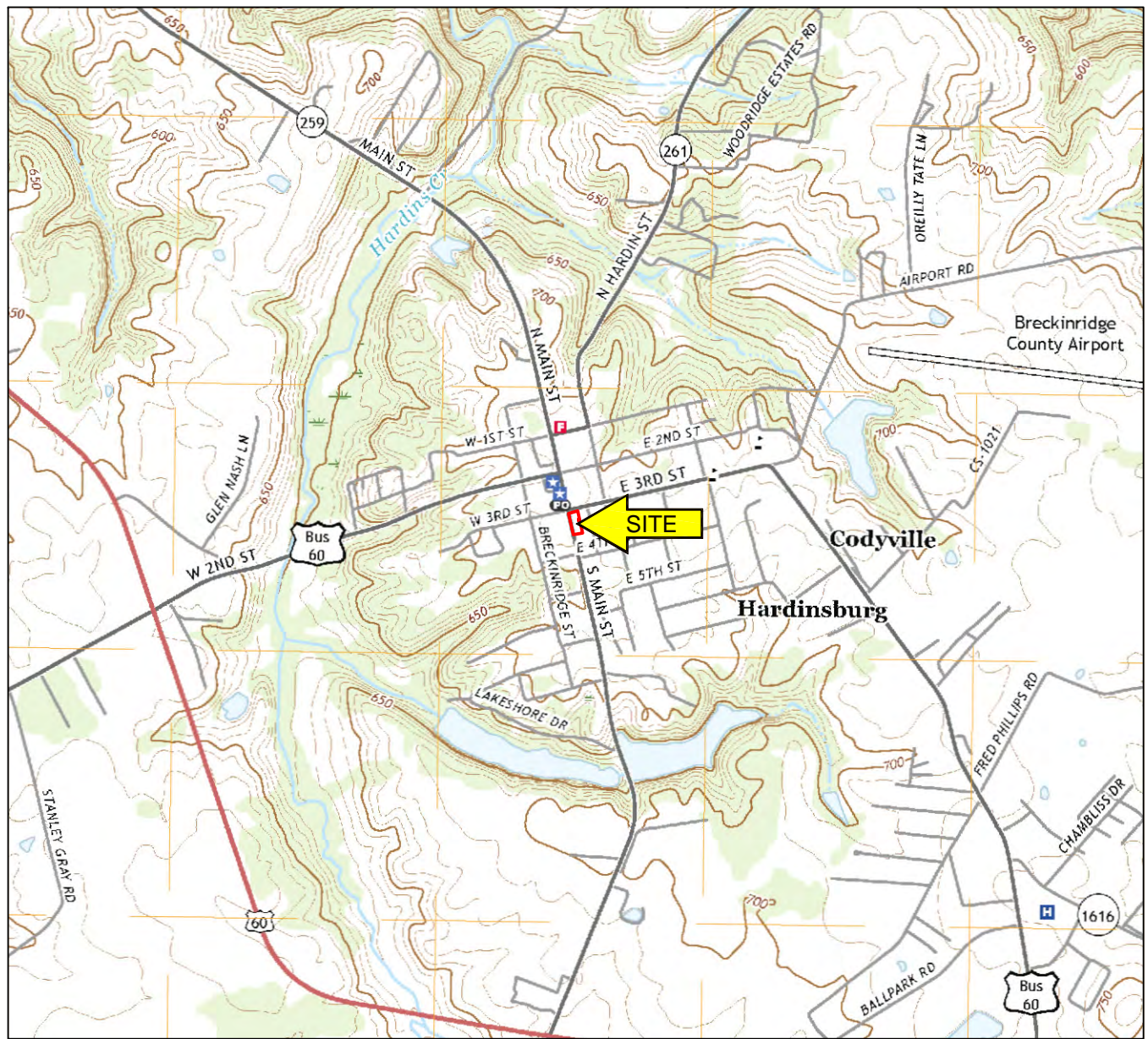

LEGEND

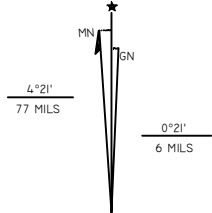

UTM GRID AND 2019 MAGNETIC NORTH DECLINATION AT CENTER OF SHEET

**HARDINSBURG, KY.
2019
7.5 MINUTE SERIES
(TOPOGRAPHIC)**

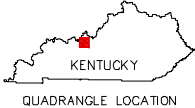

QUADRANGLE LOCATION

SITE LOCATION MAP	SCALE:	1:24,000	FIGURE I
	DATE:	10/17/23	
	PRO#:	052-19	
	DRAWN BY:	MKA	
FORMER BLANCETT MOTORS 104 EAST 3rd STREET HARDINSBURG, BRECKINRIDGE COUNTY, KENTUCKY	CHECKED BY:		

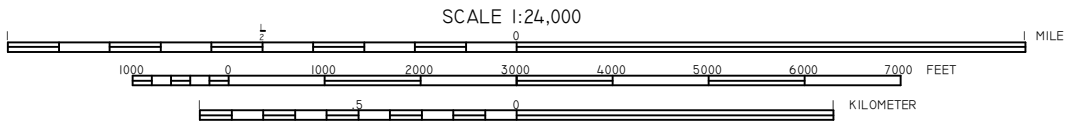

CONTOUR INTERVAL 10 FEET
SUPPLEMENTARY CONTOUR INTERVAL 5 FEET
NATIONAL GEODETIC VERTICAL DATUM OF 1929

Linebach Funkhouser, Inc.
ENVIRONMENTAL COMPLIANCE & CONSULTING



LEGEND



--- PROPERTY BOUNDARY

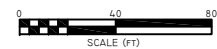

SOURCE: Google Earth, Imagery Date: February 21, 2020.

AERIAL PHOTOGRAPH SHOWING SITE AND VICINITY FORMER BLANCETT MOTORS 104 EAST 3rd STREET HARDINSBURG, BRECKINRIDGE COUNTY, KENTUCKY	SCALE: 1"=80'	FIGURE 2
	DATE: 10/17/23	
	PRO#: 052-19	
	DRAWN BY: MKA	
	CHECKED BY:	



Linebach-Funkhouser, Inc.
 ENVIRONMENTAL COMPLIANCE & CONSULTING



LEGEND



- - - - - PROPERTY BOUNDARY
- HYDRAULIC LIFT EXCAVATION
- HYDRAULIC LIFT PIT SAMPLE LOCATION

NOTE: HYDRAULIC LIFT PIT SAMPLES WERE COMPOSITED FROM WALLS AND FLOOR FOR EACH EXCAVATION FOR ANALYSIS

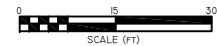

SOURCE: Google Earth, Imagery Date: February 21, 2020.

AERIAL PHOTOGRAPH SHOWING SAMPLE LOCATIONS FORMER BLANCETT MOTORS 104 EAST 3rd STREET HARDINSBURG, BRECKINRIDGE COUNTY, KENTUCKY	SCALE:	1"=30'	FIGURE 3
	DATE:	10/17/23	
	PRO#:	052-19	
	DRAWN BY:	MKA	
	CHECKED BY:		



Linebach - Funkhouser, Inc.
 ENVIRONMENTAL COMPLIANCE & CONSULTING

Appendix A
Site Photographs



Client: Tim Hack

Site Name: Former Blancett Motors

Project Number: 052-19

Site Location: Hardinsburg, Kentucky

Photo Number:

1

Photographer:

Ethan Johnson

Date:

October 2, 2023

Direction:

Southeast

Comments:

View of site from intersection of Main ST. and Third St.



Photo Number:

2

Photographer:

Ethan Johnson

Date:

October 2, 2023

Direction:

North

Comments:

View of adjoining property to the north.

Good Samaritan Center





Client: Tim Hack

Site Name: Former Blancett Motors

Project Number: 052-19

Site Location: Hardinsburg, Kentucky

Photo Number:

3

Photographer:

Ethan Johnson

Date:

October 2, 2023

Direction:

East

Comments:

View of site from across Main St.

Featuring utility owned pole transformers.



Photo Number:

4

Photographer:

Ethan Johnson

Date:

October 2, 2023

Direction:

North

Comments:

View of light poles removed Oct 2nd, 2023.

Sidewalk along west edge of site and Main St





Client: Tim Hack

Site Name: Former Blancett Motors

Project Number: 052-19

Site Location: Hardinsburg, Kentucky

Photo Number:

5

Photographer:

Ethan Johnson

Date:

October 2, 2023

Direction:

South

Comments:

View of grass lot of adjoining property to the south.

Featuring Advertising sign located on southwest corner of site



Photo Number:

6

Photographer:

Ethan Johnson

Date:

October 2, 2023

Direction:

East

Comments:

View of adjoining property to Southwest across Main St.

Joe Paul's Body Shop





Client: Tim Hack

Site Name: Former Blancett Motors

Project Number: 052-19

Site Location: Hardinsburg, Kentucky

Photo Number:

7

Photographer:

Ethan Johnson

Date:

October 2, 2023

Direction:

South

Comments:

View of site recently resurfaced



Photo Number:

8

Photographer:

Ethan Johnson

Date:

October 2, 2023

Direction:

West

Comments:

View of site and Main st. in background





Client: Tim Hack

Site Name: Former Blancett Motors

Project Number: 052-19

Site Location: Hardinsburg, Kentucky

Photo Number:

9

Photographer:

Ethan Johnson

Date:

October 2, 2023

Direction:

East

Comments:

View adjoining to the east.

Featuring building foundation



Photo Number:

10

Photographer:

Ethan Johnson

Date:

October 2, 2023

Direction:

Southeast

Comments:

View of adjoining property to the East

Dentistry Office





Client: Tim Hack

Site Name: Former Blancett Motors

Project Number: 052-19

Site Location: Hardinsburg, Kentucky

Photo Number:

11

Photographer:

Ethan Johnson

Date:

October 2, 2023

Direction:

North

Comments:

View of lift sampling pits and pole mounted transformer



Photo Number:

12

Photographer:

UNKNOWN

Date:

Unknown, May 2009

Direction:

Southeast

Comments:

Provided by Tim Hack.
10/6/2023



Appendix B

Historical Research Documentation

Fmr. Blancett Motors

303 N Main St
Hardinsburg, KY 40143

Inquiry Number: 7441030.5

September 13, 2023

The EDR-City Directory Image Report

TABLE OF CONTENTS

SECTION

Executive Summary

Findings

City Directory Images

Thank you for your business.

Please contact EDR at 1-800-352-0050
with any questions or comments.

Disclaimer - Copyright and Trademark Notice

This Report contains certain information obtained from a variety of public and other sources reasonably available to Environmental Data Resources, LLC. It cannot be concluded from this Report that coverage information for the target and surrounding properties does not exist from other sources. This Report is provided on an "AS IS", "AS AVAILABLE" basis. **NO WARRANTY EXPRESS OR IMPLIED IS MADE WHATSOEVER IN CONNECTION WITH THIS REPORT. ENVIRONMENTAL DATA RESOURCES, LLC AND ITS SUBSIDIARIES, AFFILIATES AND THIRD PARTY SUPPLIERS DISCLAIM ALL WARRANTIES, OF ANY KIND OR NATURE, EXPRESS OR IMPLIED, ARISING OUT OF OR RELATED TO THIS REPORT OR ANY OF THE DATA AND INFORMATION PROVIDED IN THIS REPORT, INCLUDING WITHOUT LIMITATION, ANY WARRANTIES REGARDING ACCURACY, QUALITY, CORRECTNESS, COMPLETENESS, COMPREHENSIVENESS, SUITABILITY, MERCHANTABILITY, FITNESS FOR A PARTICULAR PURPOSE, TITLE, NON-INFRINGEMENT, MISAPPROPRIATION, OR OTHERWISE. ALL RISK IS ASSUMED BY THE USER. IN NO EVENT SHALL ENVIRONMENTAL DATA RESOURCES, LLC OR ITS SUBSIDIARIES, AFFILIATES OR THIRD PARTY SUPPLIERS BE LIABLE TO ANYONE FOR ANY DIRECT, INCIDENTAL, INDIRECT, SPECIAL, CONSEQUENTIAL OR OTHER DAMAGES OF ANY TYPE OR KIND (INCLUDING BUT NOT LIMITED TO LOSS OF PROFITS, LOSS OF USE, OR LOSS OF DATA), ARISING OUT OF OR IN ANY WAY CONNECTED WITH THIS REPORT OR ANY OF THE DATA AND INFORMATION PROVIDED IN THIS REPORT.** Any analyses, estimates, ratings, environmental risk levels, or risk codes provided in this Report are provided for illustrative purposes only, and are not intended to provide, nor should they be interpreted as providing any facts regarding, or prediction or forecast of, any environmental risk for any property. Only an assessment performed by a qualified environmental professional can provide findings, opinions or conclusions regarding the environmental risk or conditions in, on or at any property.

Copyright 2023 by Environmental Data Resources, LLC. All rights reserved. Reproduction in any media or format, in whole or in part, of any report or map of Environmental Data Resources, LLC, or its affiliates, is prohibited without prior written permission.

EDR and its logos (including Sanborn and Sanborn Map) are trademarks of Environmental Data Resources, LLC or its affiliates. All other trademarks used herein are the property of their respective owners.

EXECUTIVE SUMMARY

DESCRIPTION

Environmental Data Resources, Inc.'s (EDR) City Directory Report is a screening tool designed to assist environmental professionals in evaluating potential liability on a target property resulting from past activities. EDR's City Directory Report includes a search of available business directory data at approximately five year intervals.

RECORD SOURCES

The EDR City Directory Report accesses a variety of business directory sources, including Haines, InfoUSA, Polk, Cole, Bresser, and Stewart. Listings marked as EDR Digital Archive access Cole and InfoUSA records. The various directory sources enhance and complement each other to provide a more thorough and accurate report.

EDR is licensed to reproduce certain City Directory works by the copyright holders of those works. The purchaser of this EDR City Directory Report may include it in report(s) delivered to a customer.

RESEARCH SUMMARY

The following research sources were consulted in the preparation of this report. A check mark indicates where information was identified in the source and provided in this report.

<u>Year</u>	<u>Target Street</u>	<u>Cross Street</u>	<u>Source</u>
2020	<input checked="" type="checkbox"/>	<input checked="" type="checkbox"/>	EDR Digital Archive
2017	<input checked="" type="checkbox"/>	<input checked="" type="checkbox"/>	Cole Information
2014	<input checked="" type="checkbox"/>	<input checked="" type="checkbox"/>	Cole Information
2010	<input checked="" type="checkbox"/>	<input checked="" type="checkbox"/>	Cole Information
2005	<input checked="" type="checkbox"/>	<input checked="" type="checkbox"/>	Cole Information
2000	<input checked="" type="checkbox"/>	<input checked="" type="checkbox"/>	Cole Information
1995	<input checked="" type="checkbox"/>	<input checked="" type="checkbox"/>	Cole Information
1992	<input checked="" type="checkbox"/>	<input checked="" type="checkbox"/>	Cole Information

FINDINGS

TARGET PROPERTY STREET

303 N Main St
Hardinsburg, KY 40143

<u>Year</u>	<u>CD Image</u>	<u>Source</u>
-------------	-----------------	---------------

N MAIN

1995	pg A14	Cole Information
1992	pg A18	Cole Information

N MAIN ST

2020	pg A1	EDR Digital Archive
2017	pg A4	Cole Information
2014	pg A6	Cole Information
2010	pg A8	Cole Information
2005	pg A10	Cole Information
2000	pg A12	Cole Information
1995	pg A15	Cole Information

FINDINGS

CROSS STREETS

<u>Year</u>	<u>CD Image</u>	<u>Source</u>
-------------	-----------------	---------------

S MAIN

1995	pg. A16	Cole Information
1992	pg. A19	Cole Information

S MAIN ST

2020	pg. A2	EDR Digital Archive
2017	pg. A5	Cole Information
2014	pg. A7	Cole Information
2010	pg. A9	Cole Information
2005	pg. A11	Cole Information
2000	pg. A13	Cole Information
1995	pg. A17	Cole Information

City Directory Images

N MAIN ST 2020

101	FARM CREDIT MID-AMERICA ACA
102	MARY HESS WILLIAM HESS
104	DANNY COFFEY SHIRLEY COFFEY
105	BILL MARLINTON BOB MARLINTON
108	NATHAN SMITH
111	BRENDA BEAUCHAMP
112	MARY FORD
204	JOHN POTTS
208	WILLIAM SEATON
351	HARDINBURG WASTE WATER PLANT

S MAIN ST 2020

107	BRITE & HOPKINS ATTORNEYS
108	ALISON MATTINGLY
	ROBERT MATTINGLY
	TIMOTHY SIMMONS
110	WXBC
111	AMY DISNEY
	EDWARD AMGINE
	JOHNIE DISNEY
	MARY RANKIN
	ROBERT RANKIN
118	KENNETH LAWRENCE
	LISA LAWRENCE
	O'REILLY HERBERT M ATY
	RONALD LAWRENCE
123	HARDINBURG UNITED MTHDST CHR
208	BRADLEY BUTLER COUNTY ATTY
	BRECKINRIDGE COUNTY ARCHIVES
	BRECKINRIDGE COUNTY ATTORNEY
	BRECKINRIDGE COUNTY CLERK
	BRECKINRIDGE COUNTY CNTRLZD
	BRECKINRIDGE COUNTY COURTHOUSE
	BRECKINRIDGE COUNTY EMERGENCY
	BRECKINRIDGE COUNTY JUDGE EXEC
	BRECKINRIDGE COUNTY PROPERTY
	BRECKINRIDGE COUNTY SHERIFF
	BRECKINRIDGE COUNTY TREASURER
213	BRANDENBURG TELECOM LLC
	BUTLER BRADLEY ATY
	BUTLER BRETT D ATY
220	HARDINBURG CITY HALL
	HARDINBURG MUNICIPAL UTILITY
	HARDINBURG POLICE DEPT
	VEOLIA NORTH AMERICA
222	CECILIAN BANK
223	LNB MATTINGLY CHARLES
224	BRECKINRIDGE CHAMBER-COMMERCE
234	US POST OFFICE
235	GOOD SAMARITAN CTR
304	KWIK KORNER
312	JOE PAUL'S BODY SHOP
314	CHANDLER BENNET
	REBEKAH TIVITT
400	NATIONAL COOPERATIVE-HEALTH
	TAMMY BRATCHER
403	DANNY RILEY
	REBECCA KEENE
	RICHARD COE
406	AMIE REMO
	BRENDA LAWRENCE
	DAVID COPHER

S MAIN ST

2020

(Cont'd)

406	JASON COPHER RICKY COPHER
407	JOHN EMBREY
411	JERRY DUBREE JUSTIN BRYANT OVALERIA DUBREE
412	KATHY RILEY RILEY JAMISON STEVIE RILEY
501	KAYLA SMITH
502	DOUGLAS HAWKINS SONIA HAWKINS
506	CANDI MORRIS REGINA STANIFER
510	JAMES TUELL LYNN TUELL MARY TUELL
514	RUDY DOUGLAS SHARON DOUGLAS
516	VIRGINIA BICKETT
517	ELIZABETH PRIEST JESSICA HURLEY KIM HURLEY RICHARD HURLEY
519	BETTY KUHN
602	JEANNE BLANKENSHIP
603	KAREN BAKER KAREN GAYER
604	MATTHEW MARPLE
606	FRED ROBBINS PATTI ROBBINS
812	ATM

N MAIN ST 2017

102	HESS, WILLIAM J
104	COFFEY, SHIRLEY J
105	DOBBS, PHYLLIS A
107	BRITE & HOPKINS ATTORNEYS
108	GALLOWAY, CHRIS J MIKKELSEN, CAROLL A
111	BEAUCHAMP, BRENDA G
112	FORD, MARY A
114	DUNCAN, NANCY D
204	POTTS, WILLIAM F
208	SEATON, WILLIAM L
351	CITY OF HARDINBURG

S MAIN ST 2017

107	FARM CREDIT MIDAMERICA FCMA
108	MATTINGLY, LOIS N
110	W X B C RADIO STATION
111	RANKIN, ROBERT O
118	LAWRENCE, RONALD L TAX SERVICES A & R
123	HARDINSBURG UNITED METHODIST CHURCH
208	COUNTY OF BRECKINRIDGE
213	BRANDENBURG TELECOM LLC BRANDENBURG TELEPHONE COMPANY BUTLER BRADLEY ATTORNEY AT LAW
222	CITY OF HARDINSBURG THE CECILIAN BANK
223	COURTHOUSE MATTINGLY CHARLES ATTY
224	BRECKINRIDGE CHAMBER OF COMMERCE
235	THE GOOD SAMARITAN CENTER
304	KWIK KORNER
312	JOE PAULS BODY SHOP
316	DEVORE, PEGGY S
400	DAVIS, MICHAEL J
403	COE, RICHARD J
406	COPHER, DAVID R
407	GRACE, ALICIA
409	FOWLER, MARCUS M
411	BRYANT, JUSTIN
412	RILEY, STEVIE L
502	HAWKINS, MARIA P
506	JACKSON, ROBERT A
510	TUELL, MARY L
514	DOUGLAS, RUDY L
517	HURLEY, RICHARD W
519	KUHN, BETTY L
602	BLANKENSHIP, JEANNE S
604	MARPLE, MATTHEW N
606	ROBBINS, RICK M
712	VFW VETERANS OF FOREIGN WARS

N MAIN ST 2014

102	HESS, WILLIAM J
104	HUPP, JAMES R
105	DOBBS, PHYLLIS A
106	SMITH, NATHAN
107	FARM CREDIT OCCUPANT UNKNOWN,
108	GALLOWAY, CHRIS J
111	BEAUCHAMP, BRENDA G
112	STINNETT, MARTIN D
114	DUNCAN, NANCY D
115	OCCUPANT UNKNOWN,
204	POTTS, JOHN K
208	SEATON, WILLIAM L
212	RHODES, ROBERT A
217	SEATON, WILLIAM L
351	CITY OF HARDINBURG

S MAIN ST 2014

107	FARM CREDIT
110	W X B C RADIO STATION WXBC RADIO
111	RANKIN, ROBERT O
118	LAWRENCE, RONALD L PATTERSON, LARRY L
119	DUFF, W
122	RED, CROSS
123	HARDINSBURG UNITED METHODIST CHURCH
208	COUNTY OF BRECKINRIDGE
213	BRANDENBURG TELECOM LLC BRANDENBURG TELEPHONE COMPANY BT LLC BUTLER BRADLEY ATTORNEY AT LAW
219	DESIREES
222	CITY OF HARDINSBURG HARDINSBURG MUNICIPAL UTILITES POLICE
223	MATTINGLY CHARLES DGN ATTY
224	BRECKINRIDGE CHAMBER OF COMMERCE
234	UNITED STATES GOVERNMENT
235	GOOD SAMARITAN CENTER THE
304	KWIK KORNER KWIK, KORNER
314	WHEATLEY, ANGIE
316	SMITH, MELISSA K
400	DAVIS MICHAEL & REBECCA DAVIS, MICHAEL J
403	RILEY, DANNY D
406	LAWRENCE, BRENDA K
407	GRACE, ALICIA
409	JARBOE, CLINTON E
411	OCCUPANT UNKNOWN,
412	RILEY, LANNY D
415	COOMES, KEVIN E
501	KEENAN, VIRGIL
502	HAWKINS, MARIA P
506	STANIFER, JON R
510	TUELL, MARY L
514	OCCUPANT UNKNOWN,
516	BICKETT, RICK
517	HURLEY, RICHARD W
602	BLANKENSHIP, JEANNE S
603	CONKWRIGHT, TOM
604	MARPLE, MATTHEW N
606	BENNETT, SARAH F
712	VFW VETERANS OF FOREIGN WARS

N MAIN ST 2010

101 FARM CREDIT SVC MID AMER
102 HESS, WILLIAM J
104 ROGERS, SCOTT
105 SEBASTIAN, CARL D
111 BEAUCHAMP, BRENDA G
112 CUNDIFF, VIRGINIA
114 DUNCAN, DAVID A
115 CARRIER, REGINA G
118 SHELMAN, KRISI
204 POTTS, JOHN K
208 SEATON, WILLIAM L
212 RHODES, ROBERT A
629 BROWN, PAUL E

S MAIN ST 2010

107	FARM CREDIT SVC OF MIDAMERICA
108	SIMMONS, TIMOTHY E
111	DISNEY, DAVID W
118	OREILLY, HERBERT M
119	DUFF, W
122	RED, CROSS
208	COURT DESIGNATED WORKER SPRINGHAVEN DOMESTIC VIOLENCE
213	BRANDENBURG TELECOM LLC BUTLER BRADLEY
215	BRECKINRIDGE ASSOCIATION
219	DESIREES
220	HARDINSBURG CITY OFFICE VEOLIA WATER NORTH AMERICA
230	REX DUFF W
234	US POST OFFICE
235	GOOD SAMARITAN CTR
304	KWIK, KORNER
314	WHEATLEY, ANGIE
316	OCCUPANT UNKNOWN,
400	OCCUPANT UNKNOWN,
403	GARRETT, M
406	LAWRENCE, BRENDA K
407	GRACE, ALICIA
409	JARBOE, HOLLY G
412	RILEY, LANNY
415	COOMES, KEVIN E
501	KEENAN, VIRGIL
502	HAWKINS, MARIA P
506	CAPLINGER, CHRIS
510	TUELL, JAMES W
516	BICKETT, KENDRICK F
517	HURLEY, RICHARD W
519	STEWART, PHILLIP E
602	CORDERO, WILLIAM C
603	CONKWRIGHT, TOM
604	KNOCHEL, COREY T
606	BENNETT, CHARLES D

N MAIN ST 2005

101 FARM CREDIT SERVICES
102 HESS, WILLIAM J
104 KENDALL, MARY
105 MILLER, HEATHER
106 PAIGE, IRENE
107 FARM CREDIT SERVICES
111 BEAUCHAMP, MICHAEL M
112 HORTON, BRIDGET
114 LAWRENCE, SANDRA
115 DOWELL, JASON
118 SHELMAN, KRISI
197 POTTS, WILLIAM F
212 RHODES, ROBERT A
295 ST ROMUALD GRADE SCHOOL
616 WOODWARD, JASON
628 RICH, ANDREW
629 BROWN, PAUL E
630 HENNING, CHARLES H

S MAIN ST 2005

107	OCCUPANT UNKNOWN,
108	SIMMONS, TIMOTHY E
110	W X B C RADIO STATION
	WOOLEY, JIMMIE A
	WXBC FM
	WXBC RADIO
111	RANKIN, ROBERT O
113	DIFFERENT DRUMMER COUNSELOR SERVICE
118	LAWRENCE, RON
	LUCAS, AMANDA
122	AMERICAN RED CROSS
123	HARRISBURG UNITED METHODIST CHURCH
202	DOTS INFANT WEAR
208	BRECKENRIDGE COUNTY ATTORNEYS OFFICE
215	COMMUNICARE INC
219	DOWNTOWN DELI THE
220	PROFESSIONAL SERVICES GROUP
222	FARMERS BANK
	HARRISBURG CITY OF FIRE DEPT
	US FILTER
223	MATTINGLY CHARLES III
	MATTINGLY, CHARLES
224	GREATER BRECKENRIDGE COUNTY CHAMBER
233	DESIREES
234	OCCUPANT UNKNOWN,
	UNITED STATES POSTAL SERVICE
304	KWIK KORNER
	KWIK, KORNER
316	ESTATE INFORMATION
	WING, ALISHIA
400	TAYLOR, JOHN M
403	ALBEY, LUTHER
406	LAWRENCE, BRENDA K
407	EMBREY, KRISTEN
409	OCCUPANT UNKNOWN,
411	WHEATLEY, CECILIA M
412	RILEY, LANNY
501	KEENAN, VIRGIL
506	MORRIS, D
510	OCCUPANT UNKNOWN,
514	HINES, DON E
516	BICKETT, KENDRICK F
517	HURLEY, RICHARD W
519	SMILEY, LARRY S
603	CONKWRIGHT, TOM
604	FLOOD, JOEY
606	BENNETT, CHARLES D



-

N MAIN ST 2000

- 101 FARM CREDIT SERVICES
- 102 HESS, WILLIAM J
- 107 ADKISSON, VINCE
FARM CREDIT SERVICES
- 108 FAIR, K
- 111 DUNN, WILLIAM G
- 115 POTTS, JOHN
- 197 POTTS, WILLIAM F
- 219 YOUNGS APPLIANCE SERVICE
- 629 BROWN, PAUL
- 630 HENNING, CHARLES H
- 632 GORE, BETTY

S MAIN ST 2000

108	SIMMONS, TIMOTHY
110	W X B C RADIO STATION
111	FRISCH, SUSAN
113	SIMMONS SANDRA G ATTORNEY SIMMONS, S
123	HARDINBURG UNITED METHODIST CHURCH OFFICE
201	COMFORT FURNITURE
208	SCHAMORE, DENNIS L
215	COMMUNICARE INDUSTRIES
220	HARDINBURG POLICE DEPARTMENT W X B C RADIO STATION
222	HARDINBURG CITY OF FIRE DEPARTMENT HARDINBURG CITY OF PRO SERVICES GROUP INCORPORATED HARDINBURG MUNICIPAL UTILITES POLICE DEPARTMENT
223	MATTINGLY CHARLES III ATTORNEY
227	SIMPSON, JIM
230	HOOK, RUSSELL
233	DESIREES
234	U S GOVERNMENT POST OFFICES
316	VINCENT, ALAN D
400	GRIMES, MARK A
406	LAWRENCE, BRENDA
407	HODGES, C L
411	SHEERAN, EDNA K WHEATLEY, CECILIA R
412	ROBBINS, MARION
415	GIBSON, JAMES O
501	KEENAN, VIRGIL
506	YOUNG, DONALD R
510	TUELL, LYNN
514	HINES, L D
516	BICKETT, RICK
517	HESTER, G P
585	UNITED STATES GOVERNMENT FRM SERVICE AGENCY FORMERLY FARM
602	DOWNS, LETHA
603	CONKWRIGHT, TOM
604	BOYKEN, GERALD F

Target Street

Cross Street

Source

✓

-

Cole Information

N MAIN 1995

107	LYONS, R R
111	DUNN, WILLIAM G
112	DUNN, NELLIE L
197	POTTS, WILLIAM F
630	HENNING, CHARLES H

Target Street

Cross Street

Source

✓

-

Cole Information

N MAIN ST

1995

105	CURRY, ROSIE
107	FARM CREDIT SVC
113	SANDRA SIMMONS
115	POTTS, JOHN

S MAIN 1995

108	SIMMONS, TIMOTHY
208	SCHAMORE, DENNIS L
230	HOOK, RUSSELL
411	SHEERAN, EDNA K WHEATLEY, CECILIA R
412	ROBBINS, MARION
415	GIBSON, JAMES O
501	KEENAN, VIRGIL
506	YOUNG, DONALD R
514	HINES, L D
517	HESTER, PAUL
519	MARSHALL, RONALD
602	DOWNS, LETHA
603	CONKWRIGHT, TOM

S MAIN ST 1995

- 121 MATTINGLY CARPET SALES & SVC
- 201 COMFORT FURNITURE
- 222 HARDINSBURG CONTRACT OPERATION
- 223 CHARLES MATTINGLY III
- 234 US POST OFFICE
- 316 POOLE, M
- 510 TUELL, LYNN
- 604 BOYKEN, GERALD F
- 712 VETERANS OF FOREIGN WARS 5831

Target Street

Cross Street

Source

✓

-

Cole Information

N MAIN 1992

107	LYONS, R R
111	DUNN, WILLIAM G
112	DUNN, TOLBERT W
197	POTTS, WILLIAM F

S MAIN 1992

056 YOUNG, DONALD R
108 SIMMONS, TIMOTHY
113 SIMMONS, SANDRA G
208 SCHAMORE, DENNIS L
230 HOOK, RUSSELL
316 MORRIS, SUE
WHITWORTH, JOHN A

Former Blancett Motors

318-300 S Main St
Hardinsburg, KY 40143

Inquiry Number: 6998639.5
June 02, 2022

The EDR-City Directory Image Report

TABLE OF CONTENTS

SECTION

Executive Summary

Findings

City Directory Images

Thank you for your business.

Please contact EDR at 1-800-352-0050
with any questions or comments.

Disclaimer - Copyright and Trademark Notice

This Report contains certain information obtained from a variety of public and other sources reasonably available to Environmental Data Resources, Inc. It cannot be concluded from this Report that coverage information for the target and surrounding properties does not exist from other sources. **NO WARRANTY EXPRESSED OR IMPLIED, IS MADE WHATSOEVER IN CONNECTION WITH THIS REPORT. ENVIRONMENTAL DATA RESOURCES, INC. SPECIFICALLY DISCLAIMS THE MAKING OF ANY SUCH WARRANTIES, INCLUDING WITHOUT LIMITATION, MERCHANTABILITY OR FITNESS FOR A PARTICULAR USE OR PURPOSE. ALL RISK IS ASSUMED BY THE USER. IN NO EVENT SHALL ENVIRONMENTAL DATA RESOURCES, INC. BE LIABLE TO ANYONE, WHETHER ARISING OUT OF ERRORS OR OMISSIONS, NEGLIGENCE, ACCIDENT OR ANY OTHER CAUSE, FOR ANY LOSS OR DAMAGE, INCLUDING, WITHOUT LIMITATION, SPECIAL, INCIDENTAL, CONSEQUENTIAL, OR EXEMPLARY DAMAGES. ANY LIABILITY ON THE PART OF ENVIRONMENTAL DATA RESOURCES, INC. IS STRICTLY LIMITED TO A REFUND OF THE AMOUNT PAID FOR THIS REPORT.** Purchaser accepts this Report "AS IS". Any analyses, estimates, ratings, environmental risk levels or risk codes provided in this Report are provided for illustrative purposes only, and are not intended to provide, nor should they be interpreted as providing any facts regarding, or prediction or forecast of, any environmental risk for any property. Only a Phase I Environmental Site Assessment performed by an environmental professional can provide information regarding the environmental risk for any property. Additionally, the information provided in this Report is not to be construed as legal advice.

Copyright 2020 by Environmental Data Resources, Inc. All rights reserved. Reproduction in any media or format, in whole or in part, of any report or map of Environmental Data Resources, Inc. or its affiliates is prohibited without prior written permission.

EDR and its logos (including Sanborn and Sanborn Map) are trademarks of Environmental Data Resources, Inc. or its affiliates. All other trademarks used herein are the property of their respective owners.

EXECUTIVE SUMMARY

DESCRIPTION

Environmental Data Resources, Inc.'s (EDR) City Directory Report is a screening tool designed to assist environmental professionals in evaluating potential liability on a target property resulting from past activities. EDR's City Directory Report includes a search of available city directory data at 5 year intervals.

RECORD SOURCES

EDR's Digital Archive combines historical directory listings from sources such as Cole Information and Dun & Bradstreet. These standard sources of property information complement and enhance each other to provide a more comprehensive report.

EDR is licensed to reproduce certain City Directory works by the copyright holders of those works. The purchaser of this EDR City Directory Report may include it in report(s) delivered to a customer. Reproduction of City Directories without permission of the publisher or licensed vendor may be a violation of copyright.



RESEARCH SUMMARY

The following research sources were consulted in the preparation of this report. A check mark indicates where information was identified in the source and provided in this report.

<u>Year</u>	<u>Target Street</u>	<u>Cross Street</u>	<u>Source</u>
2017	<input checked="" type="checkbox"/>	<input checked="" type="checkbox"/>	EDR Digital Archive
2014	<input checked="" type="checkbox"/>	<input checked="" type="checkbox"/>	EDR Digital Archive
2010	<input checked="" type="checkbox"/>	<input checked="" type="checkbox"/>	EDR Digital Archive
2005	<input checked="" type="checkbox"/>	<input checked="" type="checkbox"/>	EDR Digital Archive
2000	<input checked="" type="checkbox"/>	<input checked="" type="checkbox"/>	EDR Digital Archive
1995	<input checked="" type="checkbox"/>	<input checked="" type="checkbox"/>	EDR Digital Archive
1992	<input checked="" type="checkbox"/>	<input checked="" type="checkbox"/>	EDR Digital Archive

FINDINGS

TARGET PROPERTY STREET

318-300 S Main St
Hardinsburg, KY 40143

<u>Year</u>	<u>CD Image</u>	<u>Source</u>
<u>S MAIN</u>		
1995	pg A17	EDR Digital Archive
1992	pg A21	EDR Digital Archive

S MAIN ST

2017	pg A2	EDR Digital Archive
2014	pg A5	EDR Digital Archive
2010	pg A8	EDR Digital Archive
2005	pg A11	EDR Digital Archive
2000	pg A14	EDR Digital Archive
1995	pg A18	EDR Digital Archive
1992	pg A22	EDR Digital Archive

FINDINGS

CROSS STREETS

<u>Year</u>	<u>CD Image</u>	<u>Source</u>
<u>E 3RD ST</u>		
2017	pg. A1	EDR Digital Archive
2014	pg. A4	EDR Digital Archive
2010	pg. A7	EDR Digital Archive
2005	pg. A10	EDR Digital Archive
2000	pg. A13	EDR Digital Archive
1995	pg. A16	EDR Digital Archive
1992	pg. A20	EDR Digital Archive

W 3RD ST

2017	pg. A3	EDR Digital Archive
2014	pg. A6	EDR Digital Archive
2010	pg. A9	EDR Digital Archive
2005	pg. A12	EDR Digital Archive
2000	pg. A15	EDR Digital Archive
1995	pg. A19	EDR Digital Archive
1992	pg. A23	EDR Digital Archive

City Directory Images

E 3RD ST 2017

110 JOSEPH HIGGINSON DR DMD MSO
203 MILES, ALISHIA
205 LANE, ALEX
207 MILLER, MAE M
208 SCHAMORE, DENNIS L
209 DRANE & COMPANY PLLC CPA
210 ARMOUR, RICKEY L
212 KHALAF, AZIZ
 WELLS, SUSAN M
214 BOYD, STEPHEN E
301 CORBIT, KIMBERLEY
302 ADCOX, JOYCE
305 STINNETT, CLARENCE E

S MAIN ST 2017

107 FARM CREDIT MIDAMERICA
FCMA
108 MATTINGLY, LOIS N
110 W X B C RADIO STATION
111 RANKIN, ROBERT O
118 LAWRENCE, RONALD L
TAX SERVICES A & R
123 HARDINSBURG UNITED METHODIST CHURCH
208 COUNTY OF BRECKINRIDGE
213 BRANDENBURG TELECOM LLC
BRANDENBURG TELEPHONE COMPANY
BUTLER BRADLEY ATTORNEY AT LAW
222 CITY OF HARDINSBURG
THE CECILIAN BANK
223 COURTHOUSE
MATTINGLY CHARLES ATTY
224 BRECKINRIDGE CHAMBER OF COMMERCE
235 THE GOOD SAMARITAN CENTER
304 KWIK KORNER
312 JOE PAULS BODY SHOP
316 DEVORE, PEGGY S
400 DAVIS, MICHAEL J
403 COE, RICHARD J
406 COPHER, DAVID R
407 GRACE, ALICIA
409 FOWLER, MARCUS M
411 BRYANT, JUSTIN
412 RILEY, STEVIE L
502 HAWKINS, MARIA P
506 JACKSON, ROBERT A
510 TUELL, MARY L
514 DOUGLAS, RUDY L
517 HURLEY, RICHARD W
519 KUHN, BETTY L

W 3RD ST 2017

- 108 BRECKINRIDGE COUNTY COMMUNITY ACTION
CLOVERPORT BOARD OF EDUCATION
- 112 THIRD STREET BAPTIST CHURCH
- 113 NOTTINGHAM, MELVIN
RIGSBY, ABBIGAIL
- 122 REBECCA DRISKELLMCCOY DMD
- 124 DR BRIAN T ODOGNOGHUE MD PHYS
- 201 BROWN, WILLIAM L
- 206 DEAN, DEBRA J
- 209 BELL, BRANDI
BELL, DANIEL
CURL, JOSEPH H
DEAN, CLARISSA A
HATTON, DIANNA
JOLLY, STEVEN R
MEADOR, F
RAYMER, JERRY
- 213 ROMANO, MICHAEL

E 3RD ST 2014

113	BEAUCHAMP, STEVEN
124	POWERS AARON C DMD
203	MILES, ALICIA
204	CAHILL, TIFFANY
205	MOODY, DAVID
207	MILLER, MAE M
208	SCHAMORE, DENNIS L
209	DRANE & COMPANY PLLC CPA
210	ARMOUR, RICKEY L
211	BURGESS, BRANDY
212	BURRELL, ROBIN
	CURRY, JAMES W
	STINNETT, CLARENCE
	WELLS, SUSAN M
213	OCCUPANT UNKNOWN, WOLD PROPERTIES LLC
214	BOYD, STEPHEN E
301	AMMONS, DANNIE W
	TURNER, ERIC E
302	BROADBENT, MICHAEL R
305	STINNETT, CLARENCE E
307	ARMES, TINA M

S MAIN ST 2014

107	FARM CREDIT
110	W X B C RADIO STATION WXBC RADIO
111	RANKIN, ROBERT O
118	LAWRENCE, RONALD L PATTERSON, LARRY L
119	DUFF, W
122	RED, CROSS
123	HARDINSBURG UNITED METHODIST CHURCH
208	COUNTY OF BRECKINRIDGE
213	BRANDENBURG TELECOM LLC BRANDENBURG TELEPHONE COMPANY BT LLC BUTLER BRADLEY ATTORNEY AT LAW
219	DESIREES
222	CITY OF HARDINSBURG HARDINSBURG MUNICIPAL UTILITES POLICE
223	MATTINGLY CHARLES DGN ATTY
224	BRECKINRIDGE CHAMBER OF COMMERCE
234	UNITED STATES GOVERNMENT
235	GOOD SAMARITAN CENTER THE
304	KWIK KORNER KWIK, KORNER
314	WHEATLEY, ANGIE
316	SMITH, MELISSA K
400	DAVIS MICHAEL & REBECCA DAVIS, MICHAEL J
403	RILEY, DANNY D
406	LAWRENCE, BRENDA K
407	GRACE, ALICIA
409	JARBOE, CLINTON E
411	OCCUPANT UNKNOWN,
412	RILEY, LANNY D
415	COOMES, KEVIN E
501	KEENAN, VIRGIL
502	HAWKINS, MARIA P
506	STANIFER, JON R
510	TUELL, MARY L
514	OCCUPANT UNKNOWN,
516	BICKETT, RICK
517	HURLEY, RICHARD W

W 3RD ST 2014

105 NOTTINGHAM, J
108 BRECKINRIDGE COUNTYCOMMUNITY ACTION
 CENTRAL KY
 CLOVERPORT BOARD OF EDUCATION
112 THIRD STREET BAPTIST CHURCH
113 PHIFER, RICHARD
122 DRISKELLMCCOY REBECCA DMD
124 ODONOGHUE BRIAN DR
201 BROWN, WILLIAM L
206 OCCUPANT UNKNOWN,
208 BUTLER, BRUCE T
209 HATTON, DIANNA
 JOLLY, STEVEN R
 MATTHEWS, JEFFERY A
 MAXWELL, JEURETTA L
 MEADOR, F
 RAYMER, JERRY
 REDNOUR, MARGORIE
 THOMPSON, JEANEAN K

E 3RD ST 2010

113 BEAUCHAMP, STEVEN
124 POWERS, AARON
200 OCCUPANT UNKNOWN,
204 CAHILL, TIFFANY
 CARTER, JESSICA
 RODRIGUEZ, FERNANDO
205 LANE, MISSY
207 MILLER, MAE R
208 SCHAMORE, DENNIS L
210 ARMOUR, RICKEY L
211 BURGESS, BRANDY
 FREEMAN, JILLIAN
 ROWE, NICHOLAS
212 BURRELL, ROBIN
 WELLS, SUSAN M
213 PETERSON, ANNA L
214 BOYD, STEPHEN E
301 OCCUPANT UNKNOWN,
302 OCCUPANT UNKNOWN,
305 STINNETT, CLARENCE E

S MAIN ST 2010

107	FARM CREDIT SVC OF MIDAMERICA
108	SIMMONS, TIMOTHY E
111	DISNEY, DAVID W
118	OREILLY, HERBERT M
119	DUFF, W
122	RED, CROSS
208	COURT DESIGNATED WORKER SPRINGHAVEN DOMESTIC VIOLENCE
213	BRANDENBURG TELECOM LLC BUTLER BRADLEY
215	BRECKINRIDGE ASSOCIATION
219	DESIREES
220	HARDINSBURG CITY OFFICE VEOLIA WATER NORTH AMERICA
230	REX DUFF W
234	US POST OFFICE
235	GOOD SAMARITAN CTR
304	KWIK, KORNER
314	WHEATLEY, ANGIE
316	OCCUPANT UNKNOWN,
400	OCCUPANT UNKNOWN,
403	GARRETT, M
406	LAWRENCE, BRENDA K
407	GRACE, ALICIA
409	JARBOE, HOLLY G
412	RILEY, LANNY
415	COOMES, KEVIN E
501	KEENAN, VIRGIL
502	HAWKINS, MARIA P
506	CAPLINGER, CHRIS
510	TUELL, JAMES W
516	BICKETT, KENDRICK F
517	HURLEY, RICHARD W
519	STEWART, PHILLIP E

W 3RD ST 2010

105	NOTTINGHAM, J
113	NOTTINGHAM, MELVIN
201	SHRADER, ANN P
206	OCCUPANT UNKNOWN,
208	BUTLER, BRUCE T
209	DUNN, RUTH A
	ELDER, MICHAEL
	GAST, SHELIA A
	HEAVERIN, DOROTHY L
	MATTHEWS, BETTYE L
	MEADOR, GENE
	RAYMER, JERRY
	REDNOUR, MARGORIE
	SHAW, JAMES C
	SMITH, ASHLEY
	TIVITT, SERENA
212	CURRY, JAMES W
213	CORLEY, MONROE

E 3RD ST 2005

108 BRECKENRIDGE COUNTY COMMUNITY ASSN
113 DAVIS, SHAWN
115 HARRISBURG BAPTIST CHURCH
203 OCCUPANT UNKNOWN,
204 HANSFORD, JOHNATHAN
LIMA, ROBERT
STINNETT, CLARENCE E
WRIGHT, LINDA
205 CECIL, JAMES C
207 MILLER, MAE R
208 SCHAMORE, DENNIS L
209 DRANE DANIEL G
DRANE, DANIEL G
211 GRAY, SIAMENA
212 DUNCAN, L
213 PETERSON, ERNEST L
214 BOYD, STEPHEN E
301 FUNKHOUSER, DERCK
302 DISNEY, DAVID W
305 OCCUPANT UNKNOWN,
306 OCCUPANT UNKNOWN,
308 OCCUPANT UNKNOWN,

S MAIN ST 2005

107 OCCUPANT UNKNOWN,
 108 SIMMONS, TIMOTHY E
 110 W X B C RADIO STATION
 WOOLEY, JIMMIE A
 WXBC FM
 WXBC RADIO
 111 RANKIN, ROBERT O
 113 DIFFERENT DRUMMER COUNSELOR SERVICE
 118 LAWRENCE, RON
 LUCAS, AMANDA
 122 AMERICAN RED CROSS
 123 HARRISBURG UNITED METHODIST CHURCH
 202 DOTS INFANT WEAR
 208 BRECKENRIDGE COUNTY ATTORNEYS OFFICE
 215 COMMUNICARE INC
 219 DOWNTOWN DELI THE
 220 PROFESSIONAL SERVICES GROUP
 222 FARMERS BANK
 HARRISBURG CITY OF FIRE DEPT
 US FILTER
 223 MATTINGLY CHARLES III
 MATTINGLY, CHARLES
 224 GREATER BRECKENRIDGE COUNTY CHAMBER
 233 DESIREES
 234 OCCUPANT UNKNOWN,
 UNITED STATES POSTAL SERVICE
 304 KWIK KORNER
 KWIK, KORNER
 316 ESTATE INFORMATION
 WING, ALISHIA
 400 TAYLOR, JOHN M
 403 ALBEY, LUTHER
 406 LAWRENCE, BRENDA K
 407 EMBREY, KRISTEN
 409 OCCUPANT UNKNOWN,
 411 WHEATLEY, CECILIA M
 412 RILEY, LANNY
 501 KEENAN, VIRGIL
 506 MORRIS, D
 510 OCCUPANT UNKNOWN,
 514 HINES, DON E
 516 BICKETT, KENDRICK F
 517 HURLEY, RICHARD W
 519 SMILEY, LARRY S

W 3RD ST 2005

105 RED, CROSS
108 OPERATION LITERACY
112 THIRD STREET BAPTIST CHURCH
122 DRISKELL MCCOY REBECCA DMD
 DRISKELL, MCCOY
124 ODONOGHUE BRIAN T MD PHYS
 ODONOGHUE, BRIAN
201 SHRADER, AMOLD
206 DEAN, ERNEST
209 BEAVIN, PATRICK A
 DUNCAN, FAYE
 DUNN, RUTH A
 ELDER, MICHAEL
 FARLEY, SHANE D
 FLETCHER, DOROTHY O
 HOCKENBERRY, BRAD
 IRWIN, CARLOS E
 MAXWELL, PAUL
 MILLER, LOREDA A
 RAYMER, EDWARD E
 SAYRE, JOHN A
 SHAW, JAMES C

E 3RD ST 2000

115	GARDNER, FERRILL
203	ADKISSON, MARK A
204	DOOLEY, STOY J
	GOLDSTEIN, JESSIE
	HALE, LEROY
205	CECIL, JAMES C
207	MILLER, MAE
209	BRECKINRIDGE DATA SYSTEMS
	DRANE DANIEL G CPA
211	CARMAN, ANNA M
212	HAHUS, KARIN
214	BOYD, STEPHEN E
219	BEAUCHAMP, MICHAEL
301	CASHMAN, L B
305	LEE, JAMES F
306	DRISKELL, L A
308	JARBOE, JAMES

S MAIN ST 2000

108	SIMMONS, TIMOTHY
110	W X B C RADIO STATION
111	FRISCH, SUSAN
113	SIMMONS SANDRA G ATTORNEY SIMMONS, S
123	HARDINBURG UNITED METHODIST CHURCH OFFICE
201	COMFORT FURNITURE
208	SCHAMORE, DENNIS L
215	COMMUNICARE INDUSTRIES
220	HARDINBURG POLICE DEPARTMENT W X B C RADIO STATION
222	HARDINBURG CITY OF FIRE DEPARTMENT HARDINBURG CITY OF PRO SERVICES GROUP INCORPORATED HARDINBURG MUNICIPAL UTILITES POLICE DEPARTMENT
223	MATTINGLY CHARLES III ATTORNEY
227	SIMPSON, JIM
230	HOOK, RUSSELL
233	DESIREES
234	U S GOVERNMENT POST OFFICES
316	VINCENT, ALAN D
400	GRIMES, MARK A
406	LAWRENCE, BRENDA
407	HODGES, C L
411	SHEERAN, EDNA K WHEATLEY, CECILIA R
412	ROBBINS, MARION
415	GIBSON, JAMES O
501	KEENAN, VIRGIL
506	YOUNG, DONALD R
510	TUELL, LYNN
514	HINES, L D
516	BICKETT, RICK
517	HESTER, G P

W 3RD ST 2000

- 105 AMERICAN RED CROSS
- 108 OPERATION LITERACY
- 112 THIRD STREET BAPTIST CHURCH
- 209 ANTHONY, PAULA
- BEAVIN, PATRICK
- BRUMFIELD, RUDY
- ELDER, MARY
- FLETCHER, D O
- FRANK, EDNA
- HINES, L
- POWELL, R L
- SHARTZER, ANGIE
- SHAW, JAMES

E 3RD ST 1995

- 104 BRECKINRIDGE LOAN INC
- 211 BRECKINRIDGE DATA SYSTEMS
- 213 FENTRESS, LANCIE
- 305 STINNETT, STANLEY

S MAIN 1995

108	SIMMONS, TIMOTHY
208	SCHAMORE, DENNIS L
230	HOOK, RUSSELL
411	SHEERAN, EDNA K WHEATLEY, CECILIA R
412	ROBBINS, MARION
415	GIBSON, JAMES O
501	KEENAN, VIRGIL
506	YOUNG, DONALD R
514	HINES, L D
517	HESTER, PAUL
519	MARSHALL, RONALD

S MAIN ST 1995

- 121 MATTINGLY CARPET SALES & SVC
- 201 COMFORT FURNITURE
- 222 HARDINBURG CONTRACT OPERATION
- 223 CHARLES MATTINGLY III
- 234 US POST OFFICE
- 316 POOLE, M
- 510 TUELL, LYNN

W 3RD ST 1995

112	KING BEE CLEANERS & LAUNDRY
205	STRUSS, WILLIAM H
209	SEVERS, JOAN

E 3RD ST 1992

107	PRIEST, RICHARD M
203	WILSON, JEFFERY D
204	GOLDSTEIN, JESSIE
	MERCER, ED
207	RAY, KEN
213	JOHNSON, JESSE
214	BOYD, STEPHEN E
301	CASHMAN, L B
306	BRUINGTON, BARRY
308	JARBOE, JAMES



-

S MAIN 1992

108 SIMMONS, TIMOTHY
113 SIMMONS, SANDRA G
208 SCHAMORE, DENNIS L
230 HOOK, RUSSELL
316 MORRIS, SUE
WHITWORTH, JOHN A

S MAIN ST 1992

406	KIPER, ORVILLE
412	ROBBINS, MARION
415	GIBSON, JAMES O
514	HINES, L D
519	MARSHALL, RONALD

W 3RD ST 1992

209 ANTHONY, PAULA
BRUMFIELD, RUDY JR
GAGO, COE M
HALL, SUZAN
JUDY, EVELYN
LOCKARD, W H
300 FREY, BRENDA
POWELL, R L
VAUGHT, SAMUEL G



Fmr. Blancett Motors

303 N Main St

Hardinsburg, KY 40143

Inquiry Number: 7441030.8

September 12, 2023

The EDR Aerial Photo Decade Package



6 Armstrong Road, 4th floor
Shelton, CT 06484
Toll Free: 800.352.0050
www.edrnet.com

EDR Aerial Photo Decade Package

09/12/23

Site Name:

Fmr. Blancett Motors
303 N Main St
Hardinsburg, KY 40143
EDR Inquiry # 7441030.8

Client Name:

Linebach Funkhouser Inc.
114 Fairfax Ave
Louisville, KY 40207
Contact: Ethan M Johnson



Environmental Data Resources, Inc. (EDR) Aerial Photo Decade Package is a screening tool designed to assist environmental professionals in evaluating potential liability on a target property resulting from past activities. EDR's professional researchers provide digitally reproduced historical aerial photographs, and when available, provide one photo per decade.

Search Results:

<u>Year</u>	<u>Scale</u>	<u>Details</u>	<u>Source</u>
2020	1"=500'	Flight Year: 2020	USDA/NAIP
2016	1"=500'	Flight Year: 2016	USDA/NAIP
2012	1"=500'	Flight Year: 2012	USDA/NAIP
2008	1"=500'	Flight Year: 2008	USDA/NAIP
1997	1"=500'	Acquisition Date: February 18, 1997	USGS/DOQQ
1993	1"=500'	Flight Date: March 29, 1993	USGS
1988	1"=500'	Flight Date: April 09, 1988	USGS
1981	1"=500'	Flight Date: April 06, 1981	USGS
1978	1"=500'	Flight Date: April 21, 1978	USGS
1951	1"=500'	Flight Date: April 23, 1951	USGS

When delivered electronically by EDR, the aerial photo images included with this report are for ONE TIME USE ONLY. Further reproduction of these aerial photo images is prohibited without permission from EDR. For more information contact your EDR Account Executive.

Disclaimer - Copyright and Trademark Notice

This Report contains certain information obtained from a variety of public and other sources reasonably available to Environmental Data Resources, LLC. It cannot be concluded from this Report that coverage information for the target and surrounding properties does not exist from other sources. This Report is provided on an "AS IS", "AS AVAILABLE" basis. NO WARRANTY EXPRESS OR IMPLIED IS MADE WHATSOEVER IN CONNECTION WITH THIS REPORT.

ENVIRONMENTAL DATA RESOURCES, LLC AND ITS SUBSIDIARIES, AFFILIATES AND THIRD PARTY SUPPLIERS DISCLAIM ALL WARRANTIES, OF ANY KIND OR NATURE, EXPRESS OR IMPLIED, ARISING OUT OF OR RELATED TO THIS REPORT OR ANY OF THE DATA AND INFORMATION PROVIDED IN THIS REPORT, INCLUDING WITHOUT LIMITATION, ANY WARRANTIES REGARDING ACCURACY, QUALITY, CORRECTNESS, COMPLETENESS, COMPREHENSIVENESS, SUITABILITY, MERCHANTABILITY, FITNESS FOR A PARTICULAR PURPOSE, TITLE, NON-INFRINGEMENT, MISAPPROPRIATION, OR OTHERWISE. ALL RISK IS ASSUMED BY THE USER. IN NO EVENT SHALL ENVIRONMENTAL DATA RESOURCES, LLC OR ITS SUBSIDIARIES, AFFILIATES OR THIRD PARTY SUPPLIERS BE LIABLE TO ANYONE FOR ANY DIRECT, INCIDENTAL, INDIRECT, SPECIAL, CONSEQUENTIAL OR OTHER DAMAGES OF ANY TYPE OR KIND (INCLUDING BUT NOT LIMITED TO LOSS OF PROFITS, LOSS OF USE, OR LOSS OF DATA), ARISING OUT OF OR IN ANY WAY CONNECTED WITH THIS REPORT OR ANY OF THE DATA AND INFORMATION PROVIDED IN THIS REPORT.

Any analyses, estimates, ratings, environmental risk levels, or risk codes provided in this Report are provided for illustrative purposes only, and are not intended to provide, nor should they be interpreted as providing any facts regarding, or prediction or forecast of, any environmental risk for any property. Only an assessment performed by a qualified environmental professional can provide findings, opinions or conclusions regarding the environmental risk or conditions in, on or at any property.

Copyright 2023 by Environmental Data Resources, Inc. All rights reserved. Reproduction in any media or format, in whole or in part, of any report or map of Environmental Data Resources, Inc., or its affiliates, is prohibited without prior written permission.

EDR and its logos (including Sanborn and Sanborn Map) are trademarks of Environmental Data Resources, LLC or its affiliates. All other trademarks used herein are the property of their respective owners.



INQUIRY #: 7441030.8

YEAR: 2020

— = 500'





INQUIRY #: 7441030.8

YEAR: 2016

— = 500'





INQUIRY #: 7441030.8

YEAR: 2012

— = 500'





INQUIRY #: 7441030.8

YEAR: 2008

— = 500'





INQUIRY #: 7441030.8

YEAR: 1997

— = 500'





INQUIRY #: 7441030.8

YEAR: 1993

— = 500'



Subject boundary not shown because it exceeds image extent or image is not georeferenced.



INQUIRY #: 7441030.8

YEAR: 1988

— = 500'



Subject boundary not shown because it exceeds image extent or image is not georeferenced.



INQUIRY #: 7441030.8

YEAR: 1981

— = 500'



Subject boundary not shown because it exceeds image extent or image is not georeferenced.



INQUIRY #: 7441030.8

YEAR: 1978

— = 500'



Subject boundary not shown because it exceeds image extent or image is not georeferenced.



INQUIRY #: 7441030.8

YEAR: 1951

— = 500'



Fmr. Blancett Motors
303 N Main St
Hardinsburg, KY 40143

Inquiry Number: 7441030.3

September 11, 2023

Certified Sanborn® Map Report



6 Armstrong Road, 4th floor
Shelton, CT 06484
Toll Free: 800.352.0050
www.edrnet.com

Certified Sanborn® Map Report

09/11/23

Site Name:

Fmr. Blancett Motors
303 N Main St
Hardinsburg, KY 40143
EDR Inquiry # 7441030.3

Client Name:

Linebach Funkhouser Inc.
114 Fairfax Ave
Louisville, KY 40207
Contact: Ethan M Johnson



The Sanborn Library has been searched by EDR and maps covering the target property location as provided by Linebach Funkhouser Inc. were identified for the years listed below. The Sanborn Library is the largest, most complete collection of fire insurance maps. The collection includes maps from Sanborn, Bromley, Perris & Browne, Hopkins, Barlow, and others. Only Environmental Data Resources Inc. (EDR) is authorized to grant rights for commercial reproduction of maps by the Sanborn Library LLC, the copyright holder for the collection. Results can be authenticated by visiting www.edrnet.com/sanborn.

The Sanborn Library is continually enhanced with newly identified map archives. This report accesses all maps in the collection as of the day this report was generated.

Certified Sanborn Results:

Certification # 6116-40CF-90C8
PO # 052-19
Project Fmr. Blancett Motors
Maps Provided:
1925
1916



Sanborn® Library search results

Certification #: 6116-40CF-90C8

The Sanborn Library includes more than 1.2 million fire insurance maps from Sanborn, Bromley, Perris & Browne, Hopkins, Barlow and others which track historical property usage in approximately 12,000 American cities and towns. Collections searched:

- Library of Congress
- University Publications of America
- EDR Private Collection

The Sanborn Library LLC Since 1866™

Limited Permission To Make Copies

Linebach Funkhouser Inc. (the client) is permitted to make up to FIVE photocopies of this Sanborn Map transmittal and each fire insurance map accompanying this report solely for the limited use of its customer. No one other than the client is authorized to make copies. Upon request made directly to an EDR Account Executive, the client may be permitted to make a limited number of additional photocopies. This permission is conditioned upon compliance by the client, its customer and their agents with EDR's copyright policy; a copy of which is available upon request.

Disclaimer - Copyright and Trademark Notice

This Report contains certain information obtained from a variety of public and other sources reasonably available to Environmental Data Resources, LLC. It cannot be concluded from this Report that coverage information for the target and surrounding properties does not exist from other sources. This Report is provided on an "AS IS", "AS AVAILABLE" basis. NO WARRANTY EXPRESS OR IMPLIED IS MADE WHATSOEVER IN CONNECTION WITH THIS REPORT. ENVIRONMENTAL DATA RESOURCES, LLC AND ITS SUBSIDIARIES, AFFILIATES AND THIRD PARTY SUPPLIERS DISCLAIM ALL WARRANTIES, OF ANY KIND OR NATURE, EXPRESS OR IMPLIED, ARISING OUT OF OR RELATED TO THIS REPORT OR ANY OF THE DATA AND INFORMATION PROVIDED IN THIS REPORT, INCLUDING WITHOUT LIMITATION, ANY WARRANTIES REGARDING ACCURACY, QUALITY, CORRECTNESS, COMPLETENESS, COMPREHENSIVENESS, SUITABILITY, MERCHANTABILITY, FITNESS FOR A PARTICULAR PURPOSE, TITLE, NON-INFRINGEMENT, MISAPPROPRIATION, OR OTHERWISE. ALL RISK IS ASSUMED BY THE USER. IN NO EVENT SHALL ENVIRONMENTAL DATA RESOURCES, LLC OR ITS SUBSIDIARIES, AFFILIATES OR THIRD PARTY SUPPLIERS BE LIABLE TO ANYONE FOR ANY DIRECT, INCIDENTAL, INDIRECT, SPECIAL, CONSEQUENTIAL OR OTHER DAMAGES OF ANY TYPE OR KIND (INCLUDING BUT NOT LIMITED TO LOSS OF PROFITS, LOSS OF USE, OR LOSS OF DATA), ARISING OUT OF OR IN ANY WAY CONNECTED WITH THIS REPORT OR ANY OF THE DATA AND INFORMATION PROVIDED IN THIS REPORT. Any analyses, estimates, ratings, environmental risk levels, or risk codes provided in this Report are provided for illustrative purposes only, and are not intended to provide, nor should they be interpreted as providing any facts regarding, or prediction or forecast of, any environmental risk for any property. Only an assessment performed by a qualified environmental professional can provide findings, opinions or conclusions regarding the environmental risk or conditions in, on or at any property.

Copyright 2023 by Environmental Data Resources, Inc. All rights reserved. Reproduction in any media or format, in whole or in part, of any report or map of Environmental Data Resources, Inc., or its affiliates, is prohibited without prior written permission.

EDR and its logos (including Sanborn and Sanborn Map) are trademarks of Environmental Data Resources, LLC or its affiliates. All other trademarks used herein are the property of their respective owners.

Sanborn Sheet Key

This Certified Sanborn Map Report is based upon the following Sanborn Fire Insurance map sheets.



1925 Source Sheets

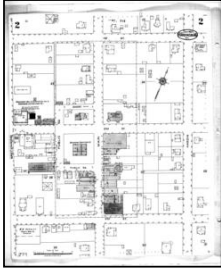

Volume 1, Sheet 2
1925



Volume 1, Sheet 2
1925

1916 Source Sheets

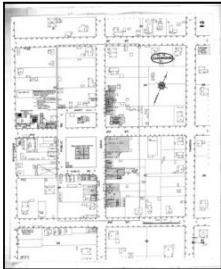

Volume 1, Sheet 2
1916

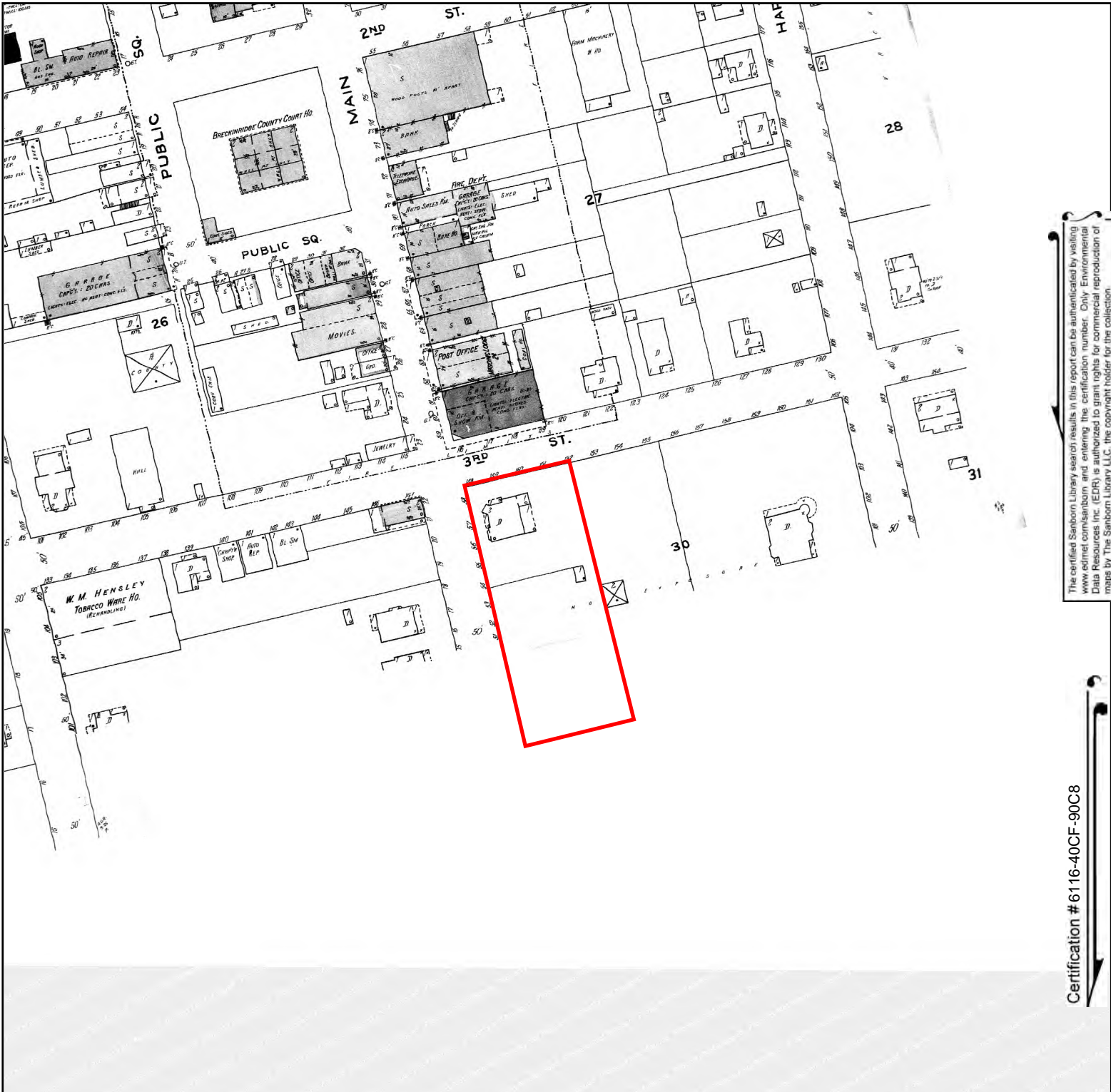

The certified Sanborn Library search results in this report can be authenticated by visiting www.edr.com/sanborn and entering the certification number. Only Environmental Data Resources Inc. (EDR) is authorized to grant rights for commercial reproduction of maps by The Sanborn Library LLC, the copyright holder for the collection.

Certification # 6116-40CF-90C8

Site Name: Fmr. Blancett Motors
 Address: 303 N Main St
 City, ST, ZIP: Hardinsburg, KY 40143
 Client: Linebach Funkhouser Inc.
 EDR Inquiry: 7441030.3
 Order Date: 09/11/2023
 Certification # 6116-40CF-90C8
 Copyright 1925



This Certified Sanborn Map combines the following sheets.
 Outlined areas indicate map sheets within the collection.

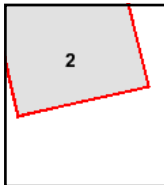
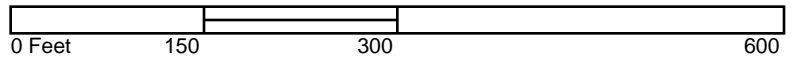

Volume 1, Sheet 2
 Volume 1, Sheet 2



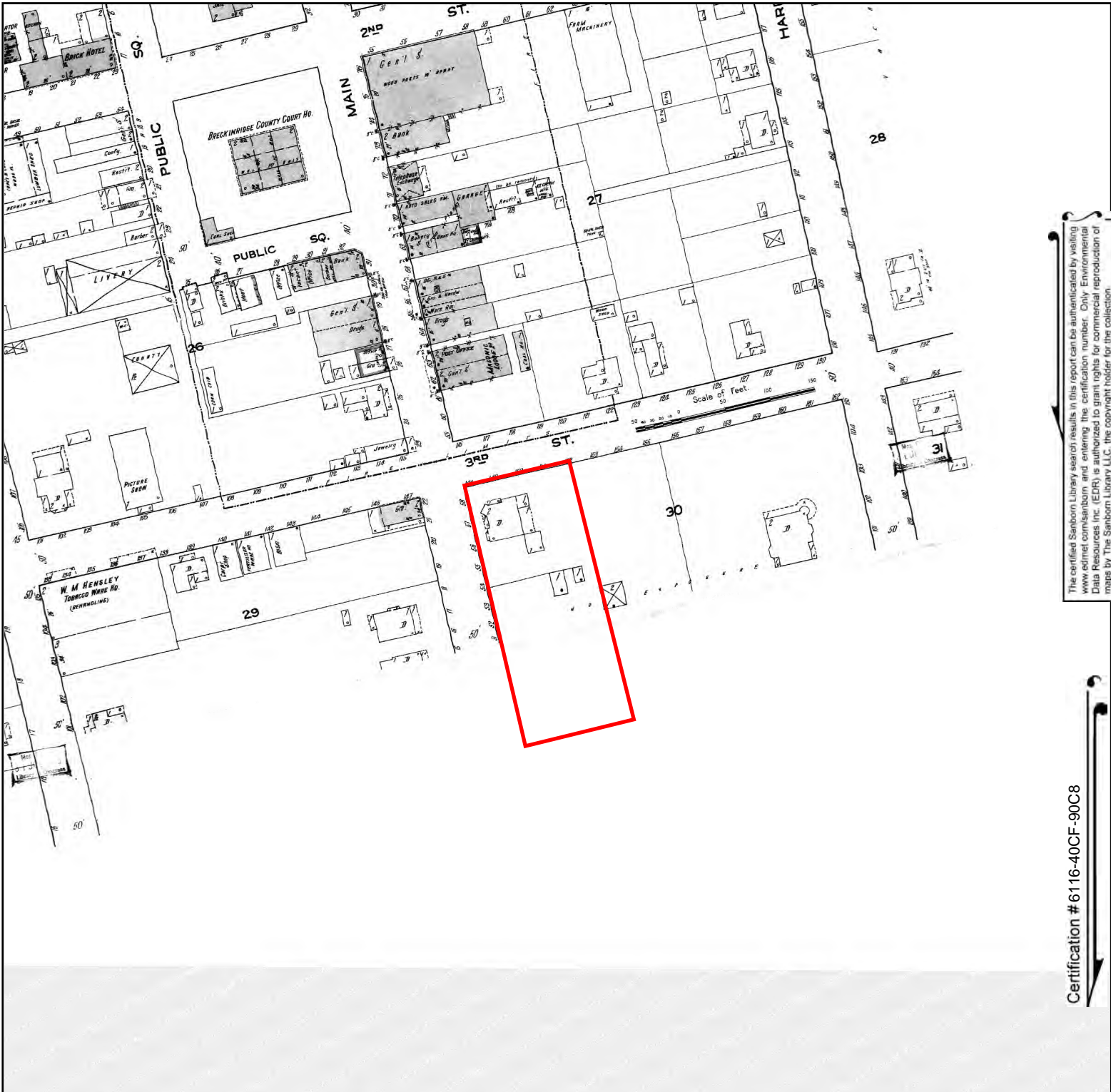

The certified Sanborn Library search results in this report can be authenticated by visiting www.edr.com/sanborn and entering the certification number. Only Environmental Data Resources Inc. (EDR) is authorized to grant rights for commercial reproduction of maps by The Sanborn Library LLC, the copyright holder for the collection.

Certification # 6116-40CF-90C8

Site Name: Fmr. Blancett Motors
 Address: 303 N Main St
 City, ST, ZIP: Hardinsburg, KY 40143
 Client: Linebach Funkhouser Inc.
 EDR Inquiry: 7441030.3
 Order Date: 09/11/2023
 Certification # 6116-40CF-90C8
 Copyright 1916



This Certified Sanborn Map combines the following sheets. Outlined areas indicate map sheets within the collection.

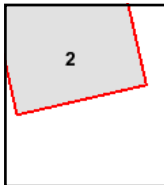
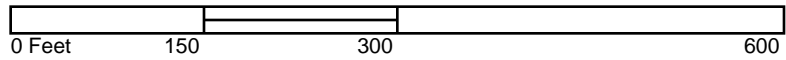

Volume 1, Sheet 2



Fmr. Blancett Motors
303 N Main St
Hardinsburg, KY 40143

Inquiry Number: 7441030.4

September 11, 2023

EDR Historical Topo Map Report

with QuadMatch™



6 Armstrong Road, 4th floor
Shelton, CT 06484
Toll Free: 800.352.0050
www.edrnet.com

EDR Historical Topo Map Report

09/11/23

Site Name:

Fmr. Blancett Motors
303 N Main St
Hardinsburg, KY 40143
EDR Inquiry # 7441030.4

Client Name:

Linebach Funkhouser Inc.
114 Fairfax Ave
Louisville, KY 40207
Contact: Ethan M Johnson



EDR Topographic Map Library has been searched by EDR and maps covering the target property location as provided by Linebach Funkhouser Inc. were identified for the years listed below. EDR's Historical Topo Map Report is designed to assist professionals in evaluating potential liability on a target property resulting from past activities. EDR's Historical Topo Map Report includes a search of a collection of public and private color historical topographic maps, dating back to the late 1800s.

Search Results:**Coordinates:**

P.O.#	052-19	Latitude:	37.779619 37° 46' 47" North
Project:	Fmr. Blancett Motors	Longitude:	-86.460527 -86° 27' 38" West
		UTM Zone:	Zone 16 North
		UTM X Meters:	547505.85
		UTM Y Meters:	4181500.76
		Elevation:	713.00' above sea level

Maps Provided:

2019	1928
2016	
2013	
1995	
1982	
1953	
1947	
1931	

Disclaimer - Copyright and Trademark Notice

This Report contains certain information obtained from a variety of public and other sources reasonably available to Environmental Data Resources, LLC. It cannot be concluded from this Report that coverage information for the target and surrounding properties does not exist from other sources. This Report is provided on an "AS IS", "AS AVAILABLE" basis. NO WARRANTY EXPRESS OR IMPLIED IS MADE WHATSOEVER IN CONNECTION WITH THIS REPORT.

ENVIRONMENTAL DATA RESOURCES, LLC AND ITS SUBSIDIARIES, AFFILIATES AND THIRD PARTY SUPPLIERS DISCLAIM ALL WARRANTIES, OF ANY KIND OR NATURE, EXPRESS OR IMPLIED, ARISING OUT OF OR RELATED TO THIS REPORT OR ANY OF THE DATA AND INFORMATION PROVIDED IN THIS REPORT, INCLUDING WITHOUT LIMITATION, ANY WARRANTIES REGARDING ACCURACY, QUALITY, CORRECTNESS, COMPLETENESS, COMPREHENSIVENESS, SUITABILITY, MERCHANTABILITY, FITNESS FOR A PARTICULAR PURPOSE, TITLE, NON-INFRINGEMENT, MISAPPROPRIATION, OR OTHERWISE. ALL RISK IS ASSUMED BY THE USER. IN NO EVENT SHALL ENVIRONMENTAL DATA RESOURCES, LLC OR ITS SUBSIDIARIES, AFFILIATES OR THIRD PARTY SUPPLIERS BE LIABLE TO ANYONE FOR ANY DIRECT, INCIDENTAL, INDIRECT, SPECIAL, CONSEQUENTIAL OR OTHER DAMAGES OF ANY TYPE OR KIND (INCLUDING BUT NOT LIMITED TO LOSS OF PROFITS, LOSS OF USE, OR LOSS OF DATA), ARISING OUT OF OR IN ANY WAY CONNECTED WITH THIS REPORT OR ANY OF THE DATA AND INFORMATION PROVIDED IN THIS REPORT. Any analyses, estimates, ratings, environmental risk levels, or risk codes provided in this Report are provided for illustrative purposes only, and are not intended to provide, nor should they be interpreted as providing any facts regarding, or prediction or forecast of, any environmental risk for any property. Only an assessment performed by a qualified environmental professional can provide findings, opinions or conclusions regarding the environmental risk or conditions in, on or at any property.

Copyright 2023 by Environmental Data Resources, Inc. All rights reserved. Reproduction in any media or format, in whole or in part, of any report or map of Environmental Data Resources, Inc., or its affiliates, is prohibited without prior written permission.

EDR and its logos (including Sanborn and Sanborn Map) are trademarks of Environmental Data Resources, LLC or its affiliates. All other trademarks used herein are the property of their respective owners.

Topo Sheet Key

This EDR Topo Map Report is based upon the following USGS topographic map sheets.

2019 Source Sheets



Hardinsburg
2019
7.5-minute, 24000

2016 Source Sheets



Hardinsburg
2016
7.5-minute, 24000

2013 Source Sheets



Hardinsburg
2013
7.5-minute, 24000

1995 Source Sheets

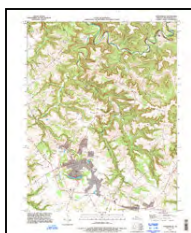

Hardinsburg
1995
7.5-minute, 24000
Aerial Photo Revised 1993

Topo Sheet Key

This EDR Topo Map Report is based upon the following USGS topographic map sheets.

1982 Source Sheets



Hardinsburg
1982
7.5-minute, 24000
Aerial Photo Revised 1979

1953 Source Sheets

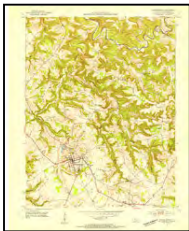

Hardinsburg
1953
7.5-minute, 24000
Aerial Photo Revised 1951

1947 Source Sheets



Hardinsburg
1947
7.5-minute, 24000
Aerial Photo Revised 1946

1931 Source Sheets



Hardinsburg
1931
15-minute, 62500

Topo Sheet Key

This EDR Topo Map Report is based upon the following USGS topographic map sheets.

1928 Source Sheets

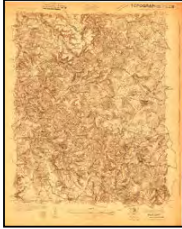

Hardinsburg
1928
15-minute, 48000

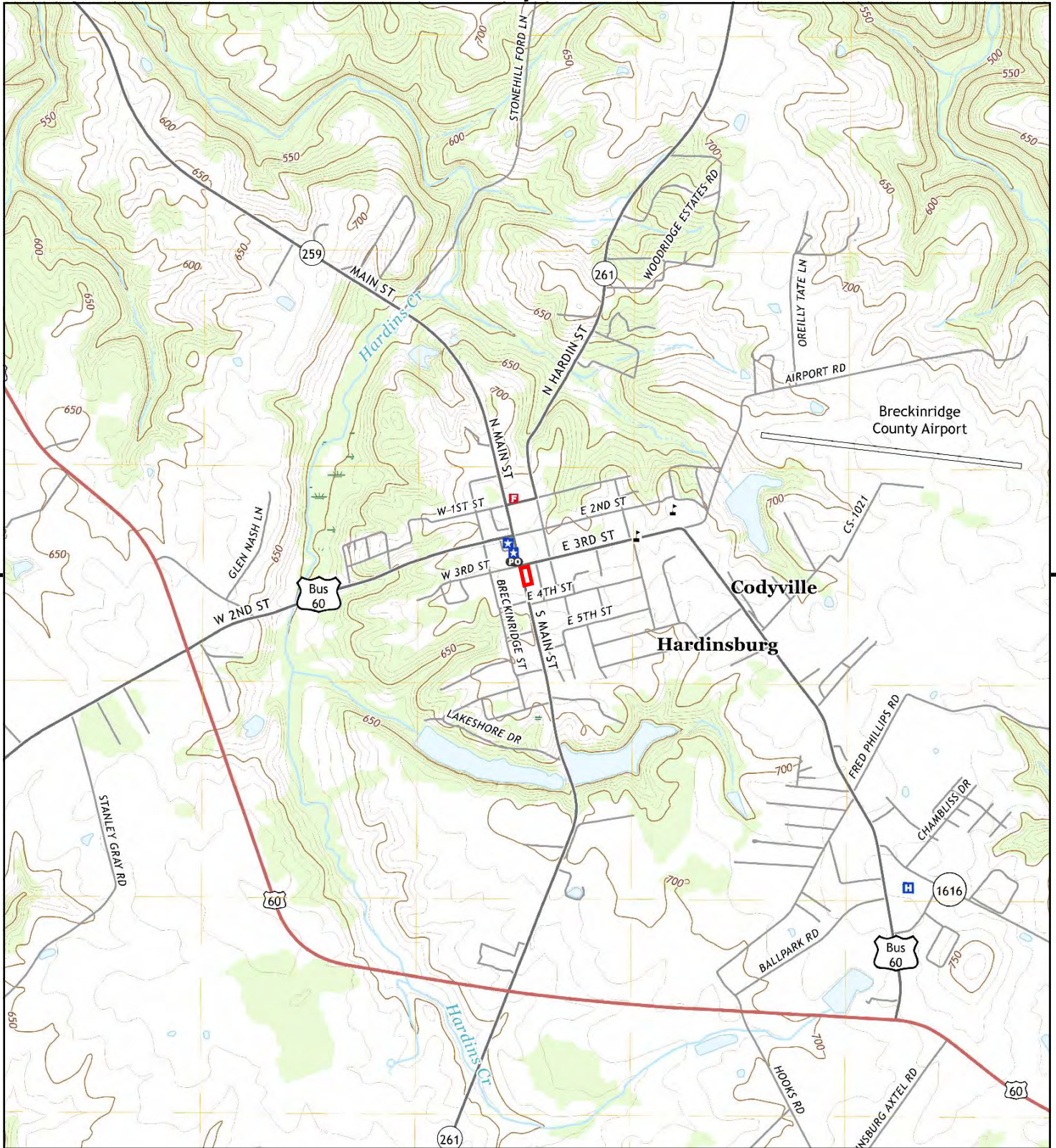

This report includes information from the following map sheet(s).



TP, Hardinsburg, 2019, 7.5-minute

SITE NAME: Fmr. Blancett Motors
ADDRESS: 303 N Main St
 Hardinsburg, KY 40143
CLIENT: Linebach Funkhouser Inc.



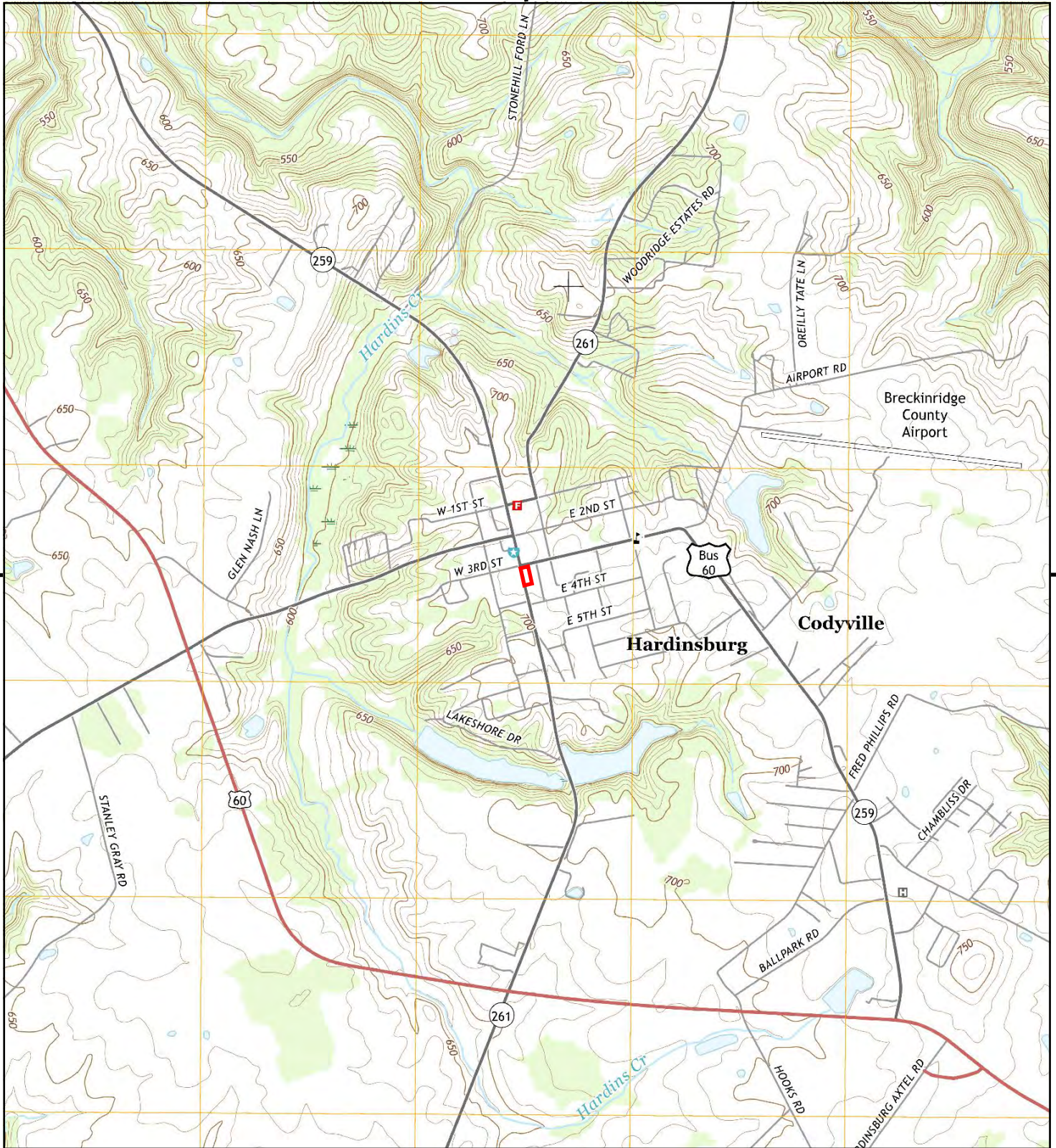

This report includes information from the following map sheet(s).



TP, Hardinsburg, 2016, 7.5-minute

SITE NAME: Fmr. Blancett Motors
ADDRESS: 303 N Main St
 Hardinsburg, KY 40143
CLIENT: Linebach Funkhouser Inc.



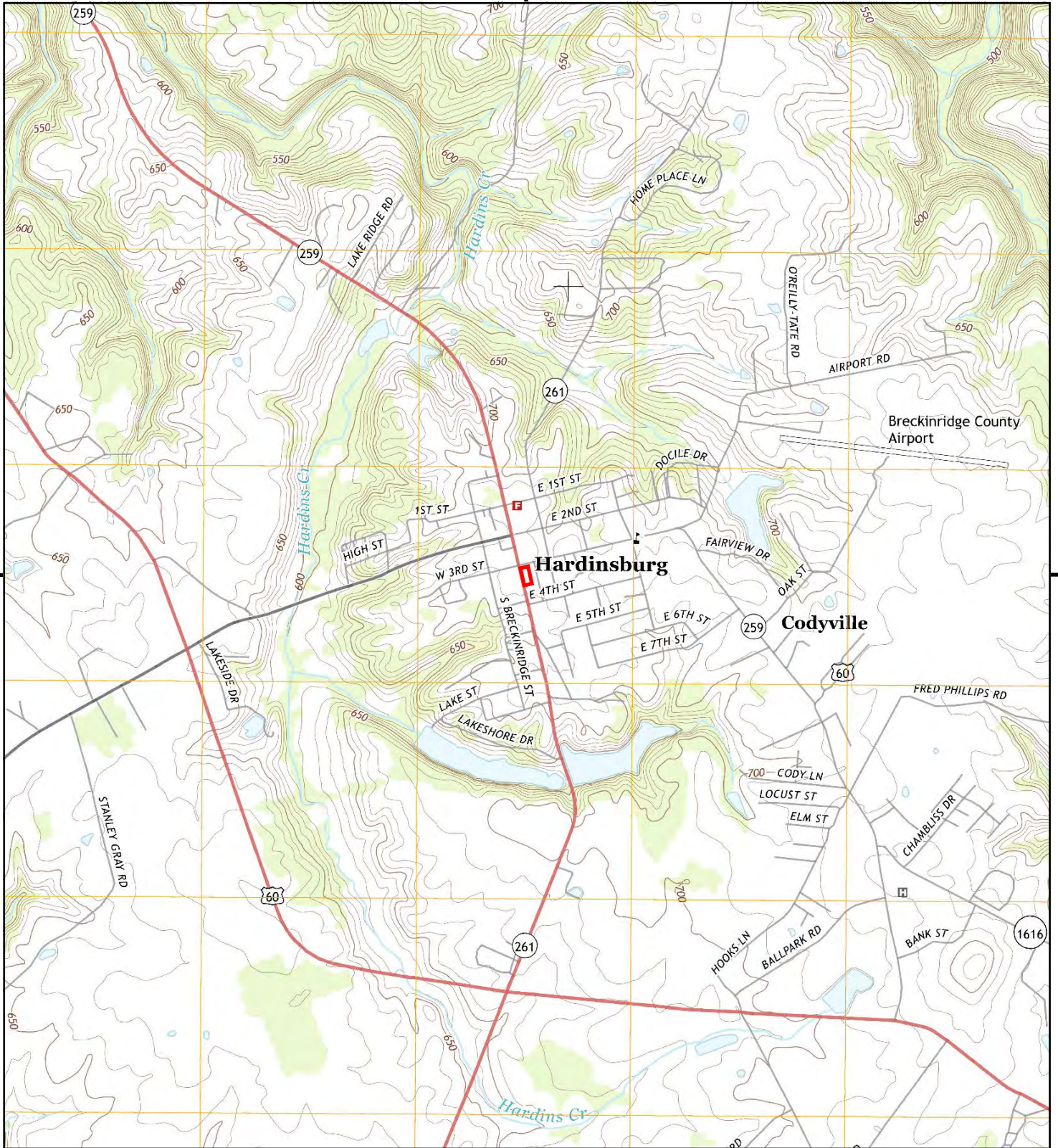

This report includes information from the following map sheet(s).



TP, Hardinsburg, 2013, 7.5-minute

SITE NAME: Fmr. Blancett Motors
ADDRESS: 303 N Main St
 Hardinsburg, KY 40143
CLIENT: Linebach Funkhouser Inc.



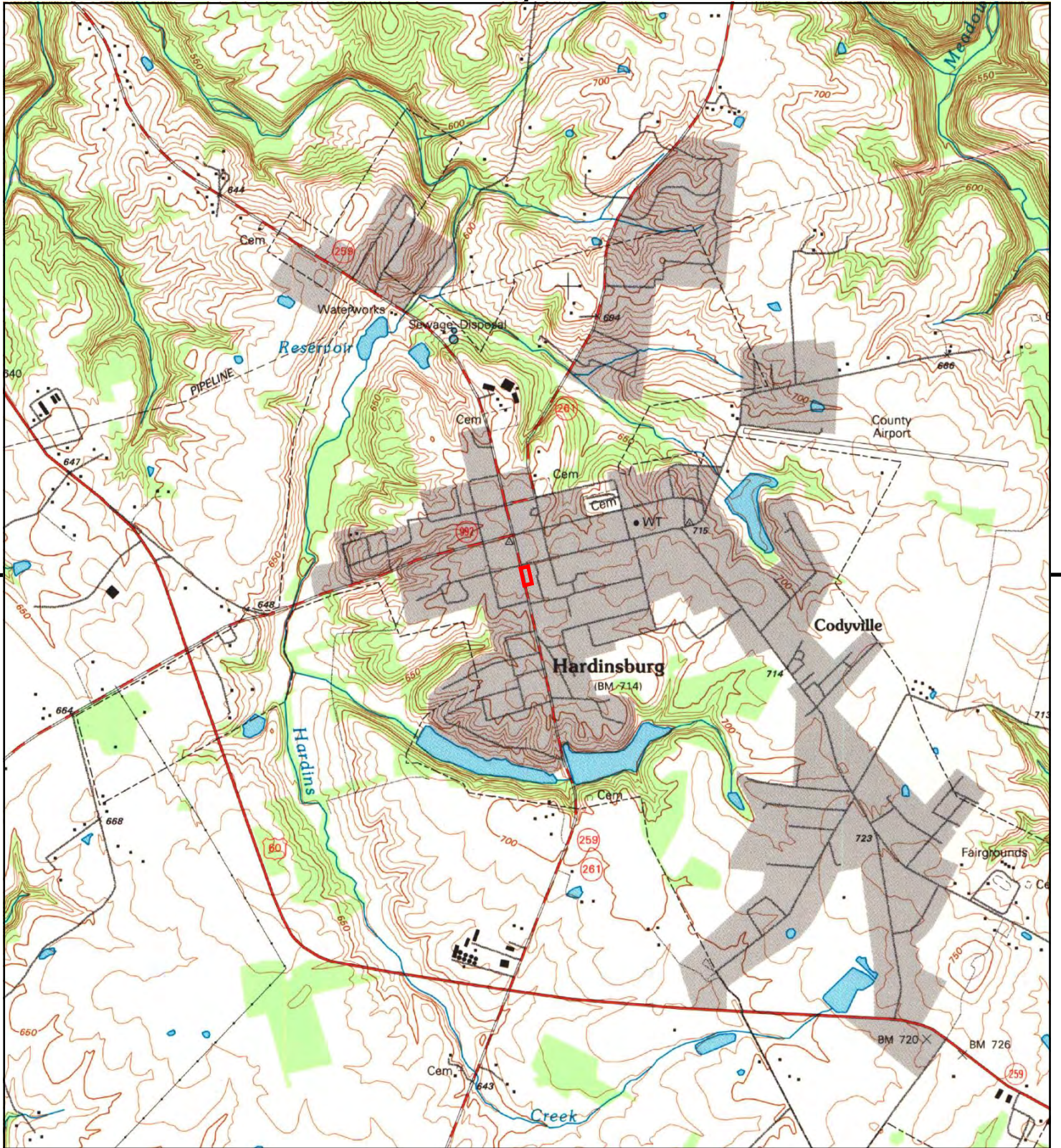

This report includes information from the following map sheet(s).



TP, Hardinsburg, 1995, 7.5-minute

SITE NAME: Fmr. Blancett Motors
ADDRESS: 303 N Main St
 Hardinsburg, KY 40143
CLIENT: Linebach Funkhouser Inc.



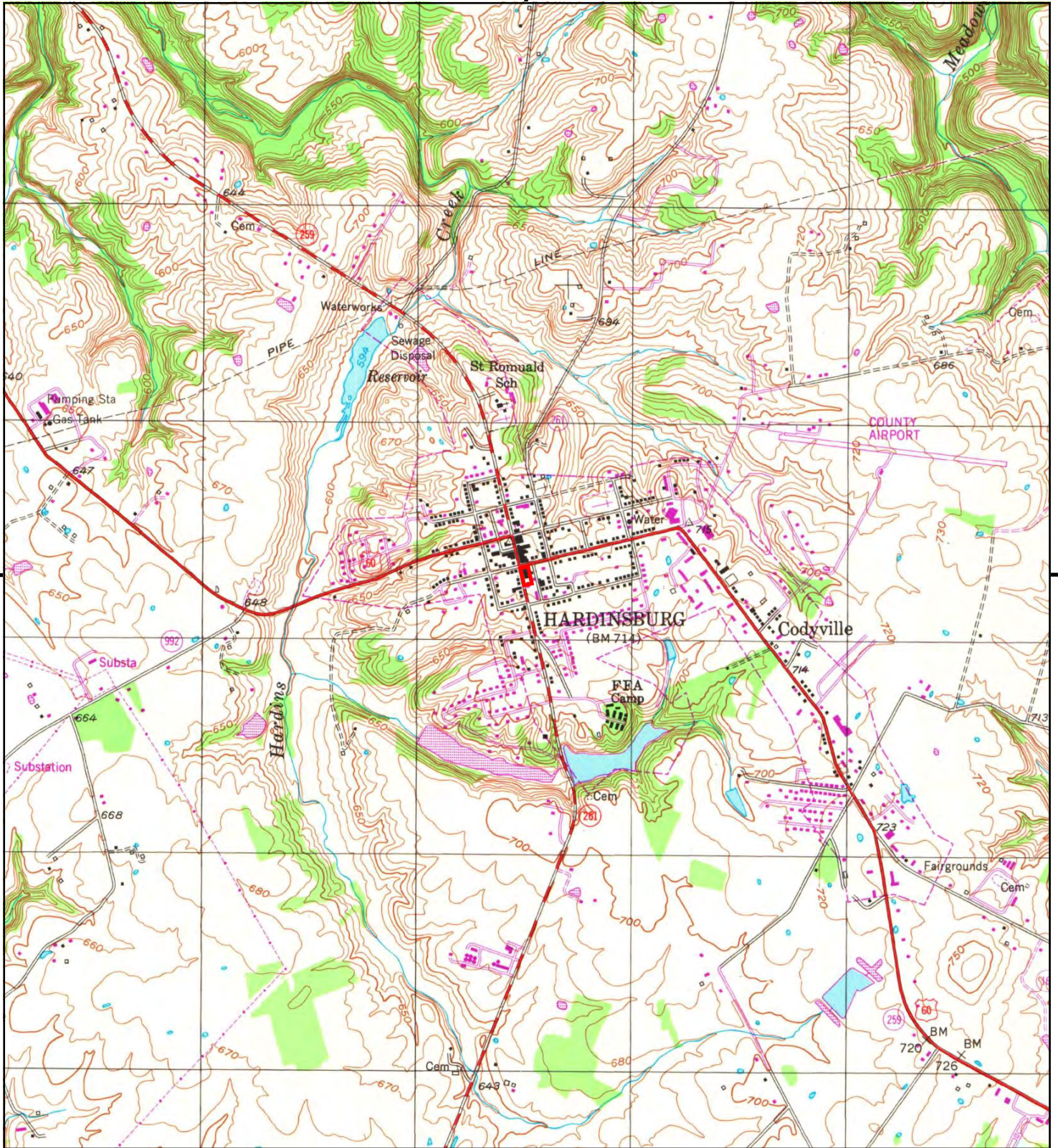

This report includes information from the following map sheet(s).



TP, Hardinsburg, 1982, 7.5-minute

SITE NAME: Fmr. Blancett Motors
 ADDRESS: 303 N Main St
 Hardinsburg, KY 40143
 CLIENT: Linebach Funkhouser Inc.



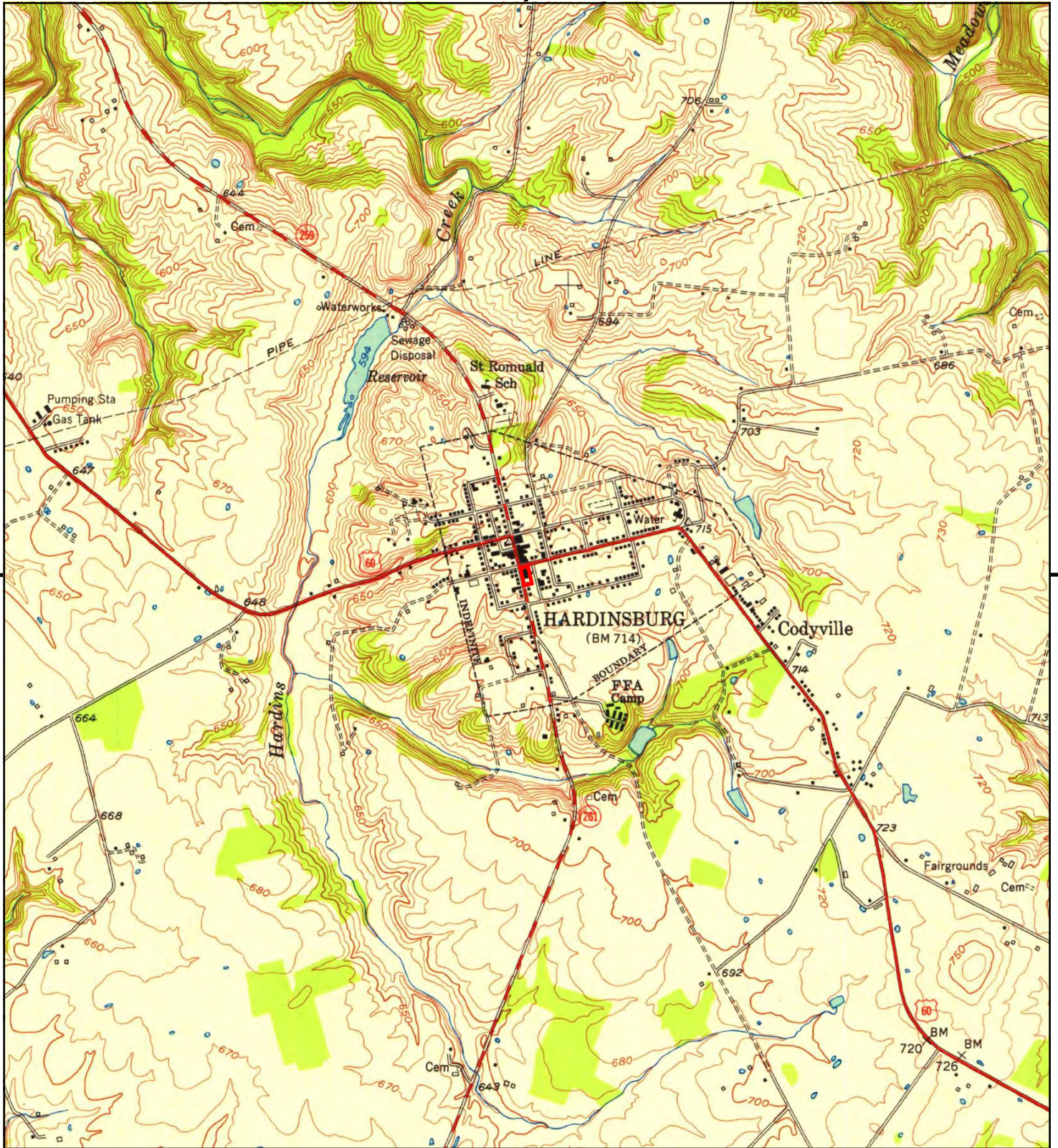

This report includes information from the following map sheet(s).



TP, Hardinsburg, 1953, 7.5-minute

SITE NAME: Fmr. Blancett Motors
ADDRESS: 303 N Main St
 Hardinsburg, KY 40143
CLIENT: Linebach Funkhouser Inc.



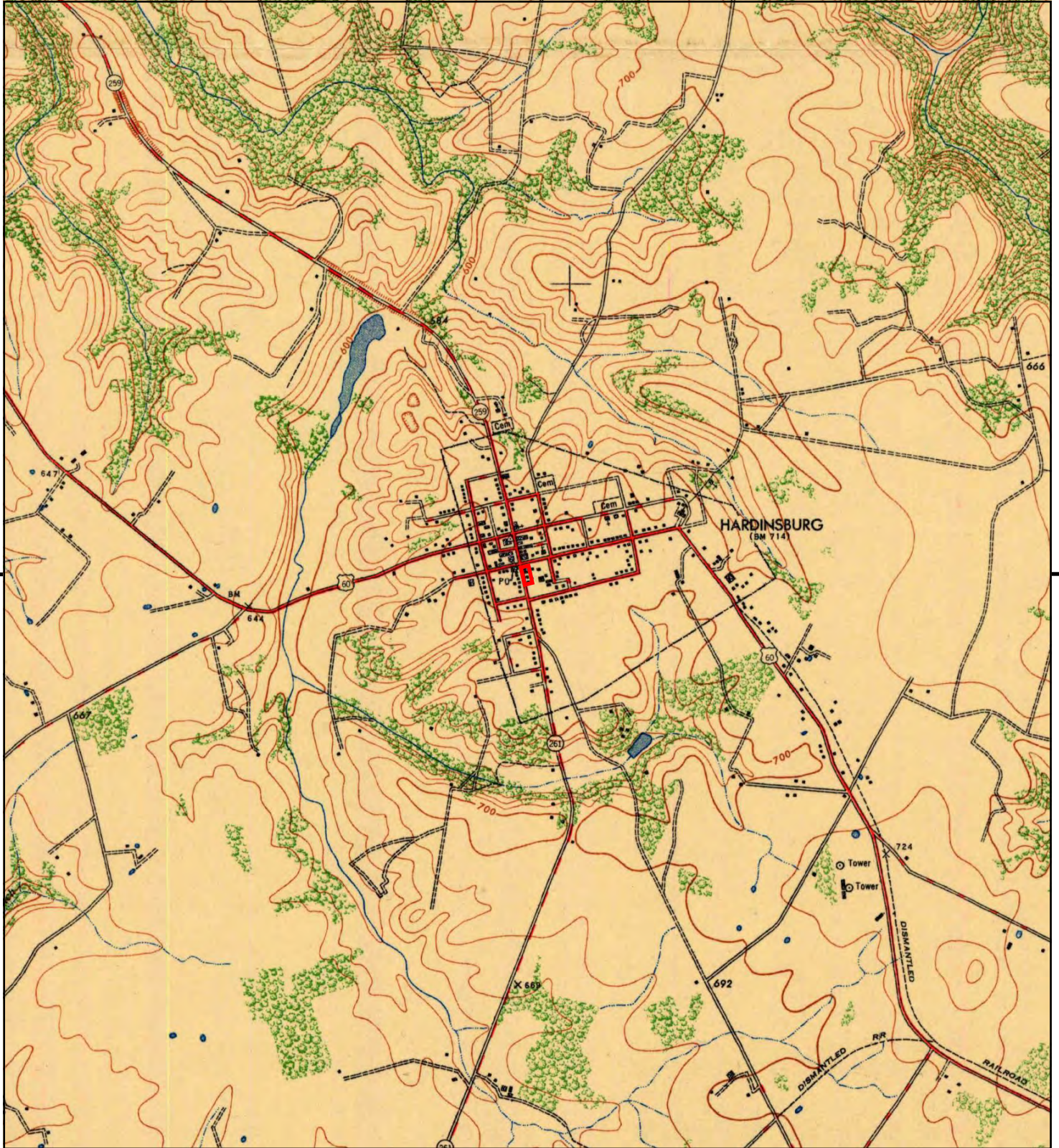

This report includes information from the following map sheet(s).

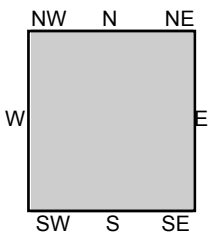

TP, Hardinsburg, 1947, 7.5-minute

SITE NAME: Fmr. Blancett Motors
ADDRESS: 303 N Main St
 Hardinsburg, KY 40143
CLIENT: Linebach Funkhouser Inc.



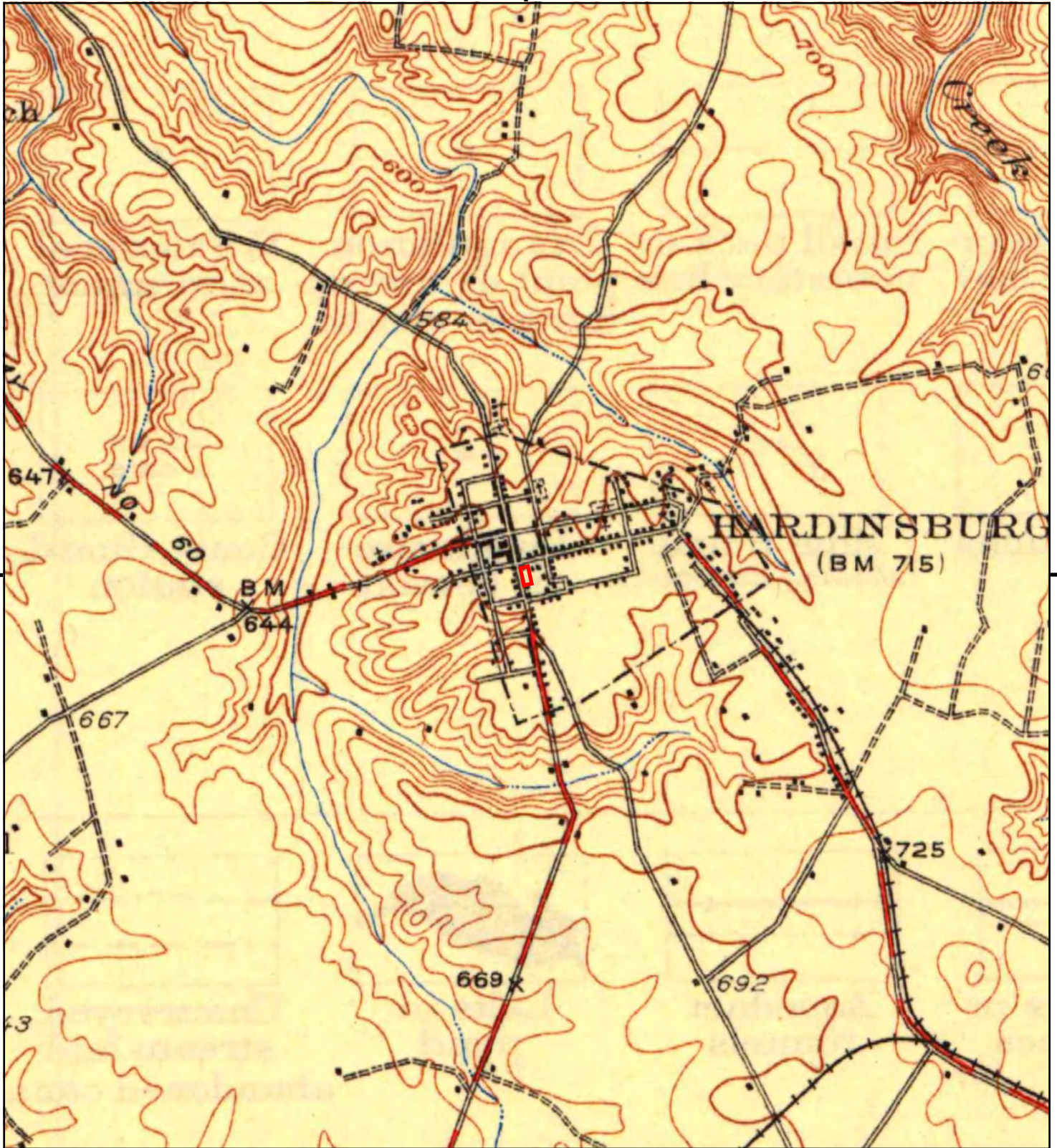

This report includes information from the following map sheet(s).

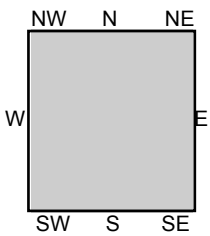
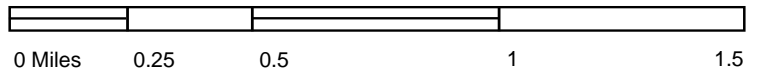

TP, Hardinsburg, 1931, 15-minute

SITE NAME: Fmr. Blancett Motors
ADDRESS: 303 N Main St
Hardinsburg, KY 40143
CLIENT: Linebach Funkhouser Inc.



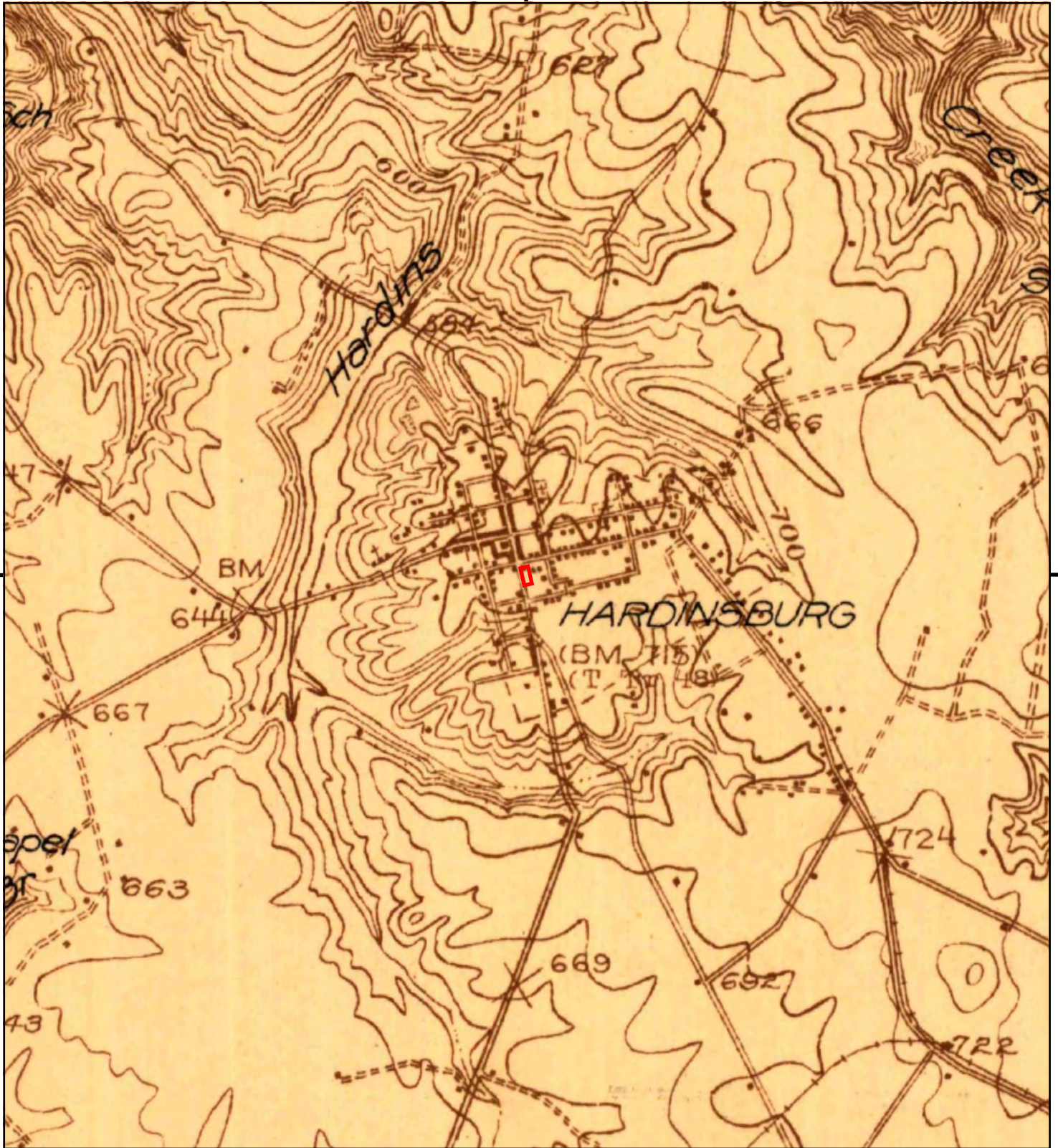

This report includes information from the following map sheet(s).



TP, Hardinsburg, 1928, 15-minute

SITE NAME: Fmr. Blancett Motors
 ADDRESS: 303 N Main St
 Hardinsburg, KY 40143
 CLIENT: Linebach Funkhouser Inc.



Appendix C

Property Records

Map **HB 1-16-1**

PROPERTY CARD

Location **104 E 3RD ST**

Printed 9/28/2023

Description

District **City Of Hardinsburg** Class **Commercial**

Owner **GREEN STAR PROPERTIES LLC**

ATTN: TIMOTHY L HACK
3460 DEXTERVILLE OAKRIDGE RD
MORGANTOWN KY 42261

Account **26544**

Building

Yr Const

EffAge

BuildingVa

Subdivision

Block

Lot

Date Checke	5/15/2023	Checked By		Date Assessed	
Lot Size		LotSizeSqFt		LotEstActual	
Frontage		Depth		Platt Book	
Acreage	0.66	AcresEstAc	Actual	Source	
Neighborhood		Site Conditio		Zoning	
Road		Driveway		Sidewalks	
Topography		Shape		Drainage	
Flood Hazard		Fire Acres	0	Land Value	65,000

TenantHouses		Barns		Silos		GrainBins		Fencing	
<input type="checkbox"/> Electricity		<input type="checkbox"/> Gas		<input type="checkbox"/> Water		<input type="checkbox"/> Sewer		Stalls	
								Bents	

No Stories		Avg Heigth		Date Assessed	
Date Checked		Checked By		Farm	
ResidenceType		Commercial		Com2	
MobHomeType		Manufacturer		Model	
Garage/Carport		Type		Size	
Width		Length		Area	
Neighborhood		Site Cond		Bldg Cond	
Structure		Exterior		Foundation	
Const. Type		Constr. Quality		Roof Pitch	
Roof Type		Roof Cover		BasementFinish	
Basement Type		BasementSize		Supplemental	
Heat Type		Heat Source			

MH Vin		Living		SqFeet
Skirting		Dining		Living
Exterior		Family		Basemt
Driveway		Kitchen		Garage
Sidewalks		BedRm		Porch
Patio/Deck		FullBaths		Deck
Tennis Court		HalfBaths		Office
Pool		OtherRm		Manufacturing
PoolSize		Total		Asphalt
AirCondType		Fireplaces		Concrete

<input type="checkbox"/> Heat	<input type="checkbox"/> Cooling	<input type="checkbox"/> Electricity	<input type="checkbox"/> Gas	<input type="checkbox"/> Water	<input type="checkbox"/> Sewer	<input type="checkbox"/> Solar	<input type="checkbox"/> Sprinklers	<input type="checkbox"/> FireAlarm	<input type="checkbox"/> SpecialImprvmt
-------------------------------	----------------------------------	--------------------------------------	------------------------------	--------------------------------	--------------------------------	--------------------------------	-------------------------------------	------------------------------------	---

Year	Net Taxable	Exemption	Total Taxable	Land	Improvements	Ag Improvements	Land FCV	Imprvmts FCV	Ag Imprvmts FCV	Total FCV
2024	65,000	0	65,000	65,000	0	0	0	0	0	0
2023	65,000	0	65,000	65,000	0	0	0	0	0	0
2022	65,000	0	65,000	65,000	0	0	0	0	0	0
2021	65,000	0	65,000	65,000	0	0	0	0	0	0
2020	65,000	0	65,000	65,000	0	0	0	0	0	0
2019	65,000	0	65,000	65,000	0	0	0	0	0	0
2018	65,000	0	65,000	65,000	0	0	0	0	0	0
2017		0	65,000	65,000	0	0	0	0	0	0

Soil Capability Classification And Valuation

HB 1-16-1

CHAIN OF OWNERSHIP

<i>Buyer Name</i>	<i>Deed</i>	<i>SaleDate</i>	<i>Sale Price</i>
GREEN STAR PROPERTIES LLC	388-350	08/20/2015	65,000
HACK CHARLES & JENNA	362-628	06/15/2012	65,000
BARR MARK & DIANNA	339-591	05/18/2009	45,000
FENTRESS EUGENE & SUE	330-529	03/04/2008	100,000
DRANE BARRY	292-204	08/19/2003	100,000
FENTRESS EUGENE & SUE	291-133	07/11/2003	100,000
HOOK MARY & THIAS	135-354	03/14/1975	7,500

Permits List

Notes

Appendix D

Regulatory Database Documentation

Fmr. Blancett Motors
303 N Main St
Hardinsburg, KY 40143

Inquiry Number: 7441030.2s
September 11, 2023

The EDR Radius Map™ Report with GeoCheck®



6 Armstrong Road, 4th floor
Shelton, CT 06484
Toll Free: 800.352.0050
www.edrnet.com

TABLE OF CONTENTS

SECTION	PAGE
Executive Summary	ES1
Overview Map	2
Detail Map	3
Map Findings Summary	4
Map Findings	8
Orphan Summary	53
Government Records Searched/Data Currency Tracking	GR-1
<u>GEOCHECK ADDENDUM</u>	
Physical Setting Source Addendum	A-1
Physical Setting Source Summary	A-2
Physical Setting SSURGO Soil Map	A-5
Physical Setting Source Map	A-13
Physical Setting Source Map Findings	A-15
Physical Setting Source Records Searched	PSGR-1

Thank you for your business.
Please contact EDR at 1-800-352-0050
with any questions or comments.

Disclaimer - Copyright and Trademark Notice

This Report contains certain information obtained from a variety of public and other sources reasonably available to Environmental Data Resources, LLC. It cannot be concluded from this Report that coverage information for the target and surrounding properties does not exist from other sources. This Report is provided on an "AS IS", "AS AVAILABLE" basis. **NO WARRANTY EXPRESS OR IMPLIED IS MADE WHATSOEVER IN CONNECTION WITH THIS REPORT. ENVIRONMENTAL DATA RESOURCES, LLC AND ITS SUBSIDIARIES, AFFILIATES AND THIRD PARTY SUPPLIERS DISCLAIM ALL WARRANTIES, OF ANY KIND OR NATURE, EXPRESS OR IMPLIED, ARISING OUT OF OR RELATED TO THIS REPORT OR ANY OF THE DATA AND INFORMATION PROVIDED IN THIS REPORT, INCLUDING WITHOUT LIMITATION, ANY WARRANTIES REGARDING ACCURACY, QUALITY, CORRECTNESS, COMPLETENESS, COMPREHENSIVENESS, SUITABILITY, MERCHANTABILITY, FITNESS FOR A PARTICULAR PURPOSE, TITLE, NON-INFRINGEMENT, MISAPPROPRIATION, OR OTHERWISE. ALL RISK IS ASSUMED BY THE USER. IN NO EVENT SHALL ENVIRONMENTAL DATA RESOURCES, LLC OR ITS SUBSIDIARIES, AFFILIATES OR THIRD PARTY SUPPLIERS BE LIABLE TO ANYONE FOR ANY DIRECT, INCIDENTAL, INDIRECT, SPECIAL, CONSEQUENTIAL OR OTHER DAMAGES OF ANY TYPE OR KIND (INCLUDING BUT NOT LIMITED TO LOSS OF PROFITS, LOSS OF USE, OR LOSS OF DATA) INFORMATION PROVIDED IN THIS REPORT.** Any analyses, estimates, ratings, environmental risk levels, or risk codes provided in this Report are provided for illustrative purposes only, and are not intended to provide, nor should they be interpreted as providing any facts regarding, or prediction or forecast of, any environmental risk for any property. Only an assessment performed by a qualified environmental professional can provide findings, opinions or conclusions regarding the environmental risk or conditions in, on or at any property.

Copyright 2023 by Environmental Data Resources, LLC. All rights reserved. Reproduction in any media or format, in whole or in part, of any report or map of Environmental Data Resources, LLC, or its affiliates, is prohibited without prior written permission.

EDR and its logos (including Sanborn and Sanborn Map) are trademarks of Environmental Data Resources, LLC or its affiliates. All other trademarks used herein are the property of their respective owners.

EXECUTIVE SUMMARY

A search of available environmental records was conducted by Environmental Data Resources, Inc (EDR). The report was designed to assist parties seeking to meet the search requirements of EPA's Standards and Practices for All Appropriate Inquiries (40 CFR Part 312), the ASTM Standard Practice for Environmental Site Assessments (E1527 - 21), the ASTM Standard Practice for Environmental Site Assessments for Forestland or Rural Property (E2247 - 16), the ASTM Standard Practice for Limited Environmental Due Diligence: Transaction Screen Process (E1528 - 22) or custom requirements developed for the evaluation of environmental risk associated with a parcel of real estate.

TARGET PROPERTY INFORMATION

ADDRESS

303 N MAIN ST
HARDINSBURG, KY 40143

COORDINATES

Latitude (North): 37.7796190 - 37° 46' 46.62"
Longitude (West): 86.4605270 - 86° 27' 37.89"
Universal Transverse Mercator: Zone 16
UTM X (Meters): 547507.1
UTM Y (Meters): 4181295.5
Elevation: 713 ft. above sea level

USGS TOPOGRAPHIC MAP ASSOCIATED WITH TARGET PROPERTY

Target Property Map: 13017188 HARDINSBURG, KY
Version Date: 2019

AERIAL PHOTOGRAPHY IN THIS REPORT

Portions of Photo from: 20200531
Source: USDA

MAPPED SITES SUMMARY

Target Property Address:
 303 N MAIN ST
 HARDINSBURG, KY 40143

Click on Map ID to see full detail.

MAP ID	SITE NAME	ADDRESS	DATABASE ACRONYMS	RELATIVE ELEVATION	DIST (ft. & mi.) DIRECTION
A1			SPILLS	Lower	1 ft.
A2	PHOENIX RECYCLING CO	HWY 261 AT HANCOCK C	SHWS	Lower	1 ft.
A3	WHITE STONE COMPANY		US MINES	Lower	1 ft.
A4	ANDY RHODES PROPERTY	ROUTE 2	SHWS	Lower	19, 0.004, NNW
A5	KWIK KORNER	304 S MAIN ST & 3RD	UST	Lower	38, 0.007, NW
A6	BLANCETT MOTOR CO IN	JCT OF 3RD ST & MAIN	UST	Lower	39, 0.007, NW
A7	ROBBINS MARION MARAT	3RD & MAIN STS	EDR Hist Auto	Lower	39, 0.007, NW
A8	FORMER GUESS CITGO	105 E ADAIR ST	UST	Lower	135, 0.026, NNE
A9	JC BLANCETT FORD ENT	116 E 3RD ST	EDR Hist Auto	Lower	230, 0.044, ENE
B10	CITY OF HARDINSBURG	220 S MAIN ST	AST	Lower	265, 0.050, NNW
11	MASON'S KING BEE CLE	112 W. THIRD STREET	RCRA NonGen / NLR, FINDS, ECHO	Lower	268, 0.051, West
12	ASHLAND BRANDED MARK	JCT OF 3RD ST & HARD	UST	Lower	342, 0.065, NE
C13	OREILLYS BP	114 E 2ND ST	EDR Hist Auto	Lower	491, 0.093, NNE
C14	OREILLYS SERVICE CEN	114 E 2ND ST	UST	Lower	491, 0.093, NNE
B15	HARDINSBURG DOWNTOWN	2ND & MAIN STREET	RCRA NonGen / NLR	Lower	495, 0.094, NNW
B16	BRECKINRIDGE CO ROAD	2ND ST	UST	Lower	527, 0.100, NNW
C17	OREILLYS B P	2 ND & HARDIN	EDR Hist Auto	Lower	596, 0.113, NNE
D18	TOM & ALS	8637 KY 259	UST	Higher	828, 0.157, North
D19	RAY'S BODY SHOP	109 SHORT STREET	RCRA NonGen / NLR, FINDS, ECHO	Higher	893, 0.169, NNW
20	ASHLAND SYNFUELS		PFAS ECHO	Lower	990, 0.188, SSW
D21	HARDINSBURG CITY FIR	107 E 1ST ST	AST	Higher	1029, 0.195, North
22	BRECKINRIDGE CO LAB	US HWY 60	SHWS	Lower	2041, 0.387, NNE
23	HARDINSBURG ELEMENTA	419 E 3RD ST	SHWS, UST	Higher	2180, 0.413, ENE
24	HARDINSBURG BULK PLA	US 60	SHWS	Higher	2771, 0.525, East
25	ASHLAND OIL - WRIGHT	US 60	SHWS	Higher	3424, 0.648, East

EXECUTIVE SUMMARY

TARGET PROPERTY SEARCH RESULTS

The target property was not listed in any of the databases searched by EDR.

DATABASES WITH NO MAPPED SITES

No mapped sites were found in EDR's search of available ("reasonably ascertainable ") government records either on the target property or within the search radius around the target property for the following databases:

STANDARD ENVIRONMENTAL RECORDS

Lists of Federal NPL (Superfund) sites

NPL..... National Priority List
Proposed NPL..... Proposed National Priority List Sites
NPL LIENS..... Federal Superfund Liens

Lists of Federal Delisted NPL sites

Delisted NPL..... National Priority List Deletions

Lists of Federal sites subject to CERCLA removals and CERCLA orders

FEDERAL FACILITY..... Federal Facility Site Information listing
SEMS..... Superfund Enterprise Management System

Lists of Federal CERCLA sites with NFRAP

SEMS-ARCHIVE..... Superfund Enterprise Management System Archive

Lists of Federal RCRA facilities undergoing Corrective Action

CORRACTS..... Corrective Action Report

Lists of Federal RCRA TSD facilities

RCRA-TSDF..... RCRA - Treatment, Storage and Disposal

Lists of Federal RCRA generators

RCRA-LQG..... RCRA - Large Quantity Generators
RCRA-SQG..... RCRA - Small Quantity Generators
RCRA-VSQG..... RCRA - Very Small Quantity Generators (Formerly Conditionally Exempt Small Quantity Generators)

Federal institutional controls / engineering controls registries

LUCIS..... Land Use Control Information System

EXECUTIVE SUMMARY

US ENG CONTROLS..... Engineering Controls Sites List
US INST CONTROLS..... Institutional Controls Sites List

Federal ERNS list

ERNS..... Emergency Response Notification System

Lists of state and tribal landfills and solid waste disposal facilities

SWF/LF..... Solid Waste Facilities List

Lists of state and tribal leaking storage tanks

PSTEAF..... Facility Ranking List
INDIAN LUST..... Leaking Underground Storage Tanks on Indian Land
SB193..... SB193 Branch Site Inventory List

Lists of state and tribal registered storage tanks

FEMA UST..... Underground Storage Tank Listing
INDIAN UST..... Underground Storage Tanks on Indian Land

State and tribal institutional control / engineering control registries

ENG CONTROLS..... Engineering Controls Site Listing
INST CONTROL..... State Superfund Database

Lists of state and tribal voluntary cleanup sites

INDIAN VCP..... Voluntary Cleanup Priority Listing
VCP..... Voluntary Cleanup Program Sites

Lists of state and tribal brownfield sites

BROWNFIELDS..... Kentucky Brownfield Inventory

ADDITIONAL ENVIRONMENTAL RECORDS

Local Brownfield lists

US BROWNFIELDS..... A Listing of Brownfields Sites

Local Lists of Landfill / Solid Waste Disposal Sites

HIST LF..... Historical Landfills
SWRCY..... Recycling Facilities
INDIAN ODI..... Report on the Status of Open Dumps on Indian Lands
DEBRIS REGION 9..... Torres Martinez Reservation Illegal Dump Site Locations
ODI..... Open Dump Inventory
IHS OPEN DUMPS..... Open Dumps on Indian Land

Local Lists of Hazardous waste / Contaminated Sites

US HIST CDL..... Delisted National Clandestine Laboratory Register

EXECUTIVE SUMMARY

CDL..... Clandestine Drug Lab Location Listing
US CDL..... National Clandestine Laboratory Register

Local Land Records

LIENS 2..... CERCLA Lien Information

Records of Emergency Release Reports

HMIRS..... Hazardous Materials Information Reporting System

Other Ascertainable Records

FUDS..... Formerly Used Defense Sites
DOD..... Department of Defense Sites
SCRD DRYCLEANERS..... State Coalition for Remediation of Drycleaners Listing
US FIN ASSUR..... Financial Assurance Information
EPA WATCH LIST..... EPA WATCH LIST
2020 COR ACTION..... 2020 Corrective Action Program List
TSCA..... Toxic Substances Control Act
TRIS..... Toxic Chemical Release Inventory System
SSTS..... Section 7 Tracking Systems
ROD..... Records Of Decision
RMP..... Risk Management Plans
RAATS..... RCRA Administrative Action Tracking System
PRP..... Potentially Responsible Parties
PADS..... PCB Activity Database System
ICIS..... Integrated Compliance Information System
FTTS..... FIFRA/ TSCA Tracking System - FIFRA (Federal Insecticide, Fungicide, & Rodenticide Act)/TSCA (Toxic Substances Control Act)
MLTS..... Material Licensing Tracking System
COAL ASH DOE..... Steam-Electric Plant Operation Data
COAL ASH EPA..... Coal Combustion Residues Surface Impoundments List
PCB TRANSFORMER..... PCB Transformer Registration Database
RADINFO..... Radiation Information Database
HIST FTTS..... FIFRA/TSCA Tracking System Administrative Case Listing
DOT OPS..... Incident and Accident Data
CONSENT..... Superfund (CERCLA) Consent Decrees
INDIAN RESERV..... Indian Reservations
FUSRAP..... Formerly Utilized Sites Remedial Action Program
UMTRA..... Uranium Mill Tailings Sites
LEAD SMELTERS..... Lead Smelter Sites
US AIRS..... Aerometric Information Retrieval System Facility Subsystem
ABANDONED MINES..... Abandoned Mines
FINDS..... Facility Index System/Facility Registry System
UXO..... Unexploded Ordnance Sites
DOCKET HWC..... Hazardous Waste Compliance Docket Listing
ECHO..... Enforcement & Compliance History Information
FUELS PROGRAM..... EPA Fuels Program Registered Listing
PFAS NPL..... Superfund Sites with PFAS Detections Information
PFAS FEDERAL SITES..... Federal Sites PFAS Information
PFAS TSCA..... PFAS Manufacture and Imports Information
PFAS RCRA MANIFEST..... PFAS Transfers Identified In the RCRA Database Listing
PFAS ATSDR..... PFAS Contamination Site Location Listing
PFAS WQP..... Ambient Environmental Sampling for PFAS

EXECUTIVE SUMMARY

PFAS NPDES.....	Clean Water Act Discharge Monitoring Information
PFAS ECHO FIRE TRAINING.....	Facilities in Industries that May Be Handling PFAS Listing
PFAS PART 139 AIRPORT.....	All Certified Part 139 Airports PFAS Information Listing
AQUEOUS FOAM NRC.....	Aqueous Foam Related Incidents Listing
PFAS.....	PFAS Detections Site Listing
AIRS.....	Permitted Airs Facility Listing
ASBESTOS.....	Asbestos Notification Listing
COAL ASH.....	Coal Ash Disposal Sites
DRYCLEANERS.....	Drycleaner Listing
Financial Assurance.....	Financial Assurance Information Listing
LEAD.....	Environmental Lead Program Report Tracking Database
NPDES.....	Permitted Facility Listing
UIC.....	UIC Information
BIOSOLIDS.....	ICIS-NPDES Biosolids Facility Data
MINES MRDS.....	Mineral Resources Data System
PFAS TRIS.....	List of PFAS Added to the TRI

EDR HIGH RISK HISTORICAL RECORDS

EDR Exclusive Records

EDR MGP.....	EDR Proprietary Manufactured Gas Plants
EDR Hist Cleaner.....	EDR Exclusive Historical Cleaners

EDR RECOVERED GOVERNMENT ARCHIVES

Exclusive Recovered Govt. Archives

RGA HWS.....	Recovered Government Archive State Hazardous Waste Facilities List
RGA LF.....	Recovered Government Archive Solid Waste Facilities List

SURROUNDING SITES: SEARCH RESULTS

Surrounding sites were identified in the following databases.

Elevations have been determined from the USGS Digital Elevation Model and should be evaluated on a relative (not an absolute) basis. Relative elevation information between sites of close proximity should be field verified. Sites with an elevation equal to or higher than the target property have been differentiated below from sites with an elevation lower than the target property.

Page numbers and map identification numbers refer to the EDR Radius Map report where detailed data on individual sites can be reviewed.

Sites listed in ***bold italics*** are in multiple databases.

Unmappable (orphan) sites are not considered in the foregoing analysis.

STANDARD ENVIRONMENTAL RECORDS

Lists of state- and tribal hazardous waste facilities

SHWS: The State Hazardous Waste Sites records are the states' equivalent to CERCLIS. These sites may or may not already be listed on the federal CERCLIS list. Priority sites planned for cleanup using state

EXECUTIVE SUMMARY

funds (state equivalent of Superfund) are identified along with sites where cleanup will be paid for by potentially responsible parties. The data come from the Department of Environmental Protection's Uncontrolled Site Branch List.

A review of the SHWS list, as provided by EDR, and dated 06/07/2023 has revealed that there are 6 SHWS sites within approximately 1 mile of the target property.

<u>Equal/Higher Elevation</u>	<u>Address</u>	<u>Direction / Distance</u>	<u>Map ID</u>	<u>Page</u>
HARDINBURG ELEMENTA Facility Id: 45462 Facility Status: Closed	419 E 3RD ST	ENE 1/4 - 1/2 (0.413 mi.)	23	49
HARDINBURG BULK PLA Facility Id: 65526 Facility Status: Closed	US 60	E 1/2 - 1 (0.525 mi.)	24	51
ASHLAND OIL - WRIGHT Facility Id: 52341 Facility Status: Closed	US 60	E 1/2 - 1 (0.648 mi.)	25	51
<u>Lower Elevation</u>	<u>Address</u>	<u>Direction / Distance</u>	<u>Map ID</u>	<u>Page</u>
PHOENIX RECYCLING CO Facility Id: 43667 Facility Status: Closed	HWY 261 AT HANCOCK C	0 - 1/8 (0.000 mi.)	A2	8
ANDY RHODES PROPERTY Facility Id: 53642 Facility Status: Closed	ROUTE 2	NNW 0 - 1/8 (0.004 mi.)	A4	9
BRECKINRIDGE CO LAB Facility Id: 53335 Facility Status: Closed	US HWY 60	NNE 1/4 - 1/2 (0.387 mi.)	22	49

Lists of state and tribal registered storage tanks

UST: The Underground Storage Tank database contains registered USTs. USTs are regulated under Subtitle I of the Resource Conservation and Recovery Act (RCRA). The data come from the Department of Environmental Protection's Owner/Facility Report of All Tanks Regardless of Status list.

A review of the UST list, as provided by EDR, and dated 05/02/2023 has revealed that there are 7 UST sites within approximately 0.25 miles of the target property.

<u>Equal/Higher Elevation</u>	<u>Address</u>	<u>Direction / Distance</u>	<u>Map ID</u>	<u>Page</u>
TOM & ALS Tank Status: TRM Tank Status: TAC Facility Id: 56686	8637 KY 259	N 1/8 - 1/4 (0.157 mi.)	D18	36
<u>Lower Elevation</u>	<u>Address</u>	<u>Direction / Distance</u>	<u>Map ID</u>	<u>Page</u>
KWIK KORNER Tank Status: TAC Facility Id: 56714	304 S MAIN ST & 3RD	NW 0 - 1/8 (0.007 mi.)	A5	10
BLANCETT MOTOR CO IN	JCT OF 3RD ST & MAIN	NW 0 - 1/8 (0.007 mi.)	A6	13

EXECUTIVE SUMMARY

Tank Status: TRM Facility Id: 68095				
FORMER GUESS CITGO Tank Status: TRM Facility Id: 59749	105 E ADAIR ST	NNE 0 - 1/8 (0.026 mi.)	A8	14
ASHLAND BRANDED MARK Tank Status: TRM Facility Id: 66839 Closed In Place Date: 04/17/1995				
OREILLYS SERVICE CEN Tank Status: TAC Tank Status: TTC Tank Status: TRM Facility Id: 56721 Closed In Place Date: 06/30/2016	114 E 2ND ST	NNE 0 - 1/8 (0.093 mi.)	C14	25
BRECKINRIDGE CO ROAD Tank Status: TRM Facility Id: 64021	2ND ST	NNW 0 - 1/8 (0.100 mi.)	B16	33

AST: A listing of aboveground storage tank site locations.

A review of the AST list, as provided by EDR, and dated 06/01/2021 has revealed that there are 2 AST sites within approximately 0.25 miles of the target property.

<u>Equal/Higher Elevation</u>	<u>Address</u>	<u>Direction / Distance</u>	<u>Map ID</u>	<u>Page</u>
HARDINSBURG CITY FIR	107 E 1ST ST	N 1/8 - 1/4 (0.195 mi.)	D21	48
<u>Lower Elevation</u>	<u>Address</u>	<u>Direction / Distance</u>	<u>Map ID</u>	<u>Page</u>
CITY OF HARDINSBURG	220 S MAIN ST	NNW 0 - 1/8 (0.050 mi.)	B10	17

ADDITIONAL ENVIRONMENTAL RECORDS

Records of Emergency Release Reports

SPILLS: A listing of spill and/or release related incidents.

A review of the SPILLS list, as provided by EDR, and dated 08/02/2023 has revealed that there is 1 SPILLS site within approximately 0.001 miles of the target property.

<u>Lower Elevation</u>	<u>Address</u>	<u>Direction / Distance</u>	<u>Map ID</u>	<u>Page</u>
Not reported Facility Status: Env. Closed Inc ID: 2295134		0 - 1/8 (0.000 mi.)	A1	8

EXECUTIVE SUMMARY

Other Ascertainable Records

RCRA NonGen / NLR: RCRAInfo is EPA's comprehensive information system, providing access to data supporting the Resource Conservation and Recovery Act (RCRA) of 1976 and the Hazardous and Solid Waste Amendments (HSWA) of 1984. The database includes selective information on sites which generate, transport, store, treat and/or dispose of hazardous waste as defined by the Resource Conservation and Recovery Act (RCRA). Non-Generators do not presently generate hazardous waste.

A review of the RCRA NonGen / NLR list, as provided by EDR, and dated 07/24/2023 has revealed that there are 3 RCRA NonGen / NLR sites within approximately 0.25 miles of the target property.

<u>Equal/Higher Elevation</u>	<u>Address</u>	<u>Direction / Distance</u>	<u>Map ID</u>	<u>Page</u>
RAY'S BODY SHOP EPA ID:: KYD985113265	109 SHORT STREET	NNW 1/8 - 1/4 (0.169 mi.)	D19	41
<u>Lower Elevation</u>	<u>Address</u>	<u>Direction / Distance</u>	<u>Map ID</u>	<u>Page</u>
MASON'S KING BEE CLE EPA ID:: KYD985081652	112 W. THIRD STREET	W 0 - 1/8 (0.051 mi.)	11	18
HARDINBURG DOWNTOWN EPA ID:: KY0000467969	2ND & MAIN STREET	NNW 0 - 1/8 (0.094 mi.)	B15	30

US MINES: Mines Master Index File. The source of this database is the Dept. of Labor, Mine Safety and Health Administration.

A review of the US MINES list, as provided by EDR, has revealed that there is 1 US MINES site within approximately 0.25 miles of the target property.

<u>Lower Elevation</u>	<u>Address</u>	<u>Direction / Distance</u>	<u>Map ID</u>	<u>Page</u>
WHITE STONE COMPANY Database: US MINES, Date of Government Version: 05/01/2023 Mine ID:: 1500115		0 - 1/8 (0.000 mi.)	A3	9

PFAS ECHO: Regulators and the public have expressed interest in knowing which regulated entities may be using PFAS. EPA has developed a dataset from various sources that show which industries may be handling PFAS. Approximately 120,000 facilities subject to federal environmental programs have operated or currently operate in industry sectors with processes that may involve handling and/or release of PFAS.

A review of the PFAS ECHO list, as provided by EDR, and dated 03/30/2023 has revealed that there is 1 PFAS ECHO site within approximately 0.25 miles of the target property.

<u>Lower Elevation</u>	<u>Address</u>	<u>Direction / Distance</u>	<u>Map ID</u>	<u>Page</u>
ASHLAND SYNFUELS		SSW 1/8 - 1/4 (0.188 mi.)	20	47

EXECUTIVE SUMMARY

EDR HIGH RISK HISTORICAL RECORDS

EDR Exclusive Records

EDR Hist Auto: EDR has searched selected national collections of business directories and has collected listings of potential gas station/filling station/service station sites that were available to EDR researchers. EDR's review was limited to those categories of sources that might, in EDR's opinion, include gas station/filling station/service station establishments. The categories reviewed included, but were not limited to gas, gas station, gasoline station, filling station, auto, automobile repair, auto service station, service station, etc. This database falls within a category of information EDR classifies as "High Risk Historical Records", or HRHR. EDR's HRHR effort presents unique and sometimes proprietary data about past sites and operations that typically create environmental concerns, but may not show up in current government records searches.

A review of the EDR Hist Auto list, as provided by EDR, has revealed that there are 4 EDR Hist Auto sites within approximately 0.125 miles of the target property.

<u>Lower Elevation</u>	<u>Address</u>	<u>Direction / Distance</u>	<u>Map ID</u>	<u>Page</u>
ROBBINS MARION MARAT	3RD & MAIN STS	NW 0 - 1/8 (0.007 mi.)	A7	14
JC BLANCETT FORD ENT	116 E 3RD ST	ENE 0 - 1/8 (0.044 mi.)	A9	17
OREILLYS BP	114 E 2ND ST	NNE 0 - 1/8 (0.093 mi.)	C13	24
OREILLYS B P	2 ND & HARDIN	NNE 0 - 1/8 (0.113 mi.)	C17	35

EXECUTIVE SUMMARY

There were no unmapped sites in this report.

OVERVIEW MAP - 7441030.2S

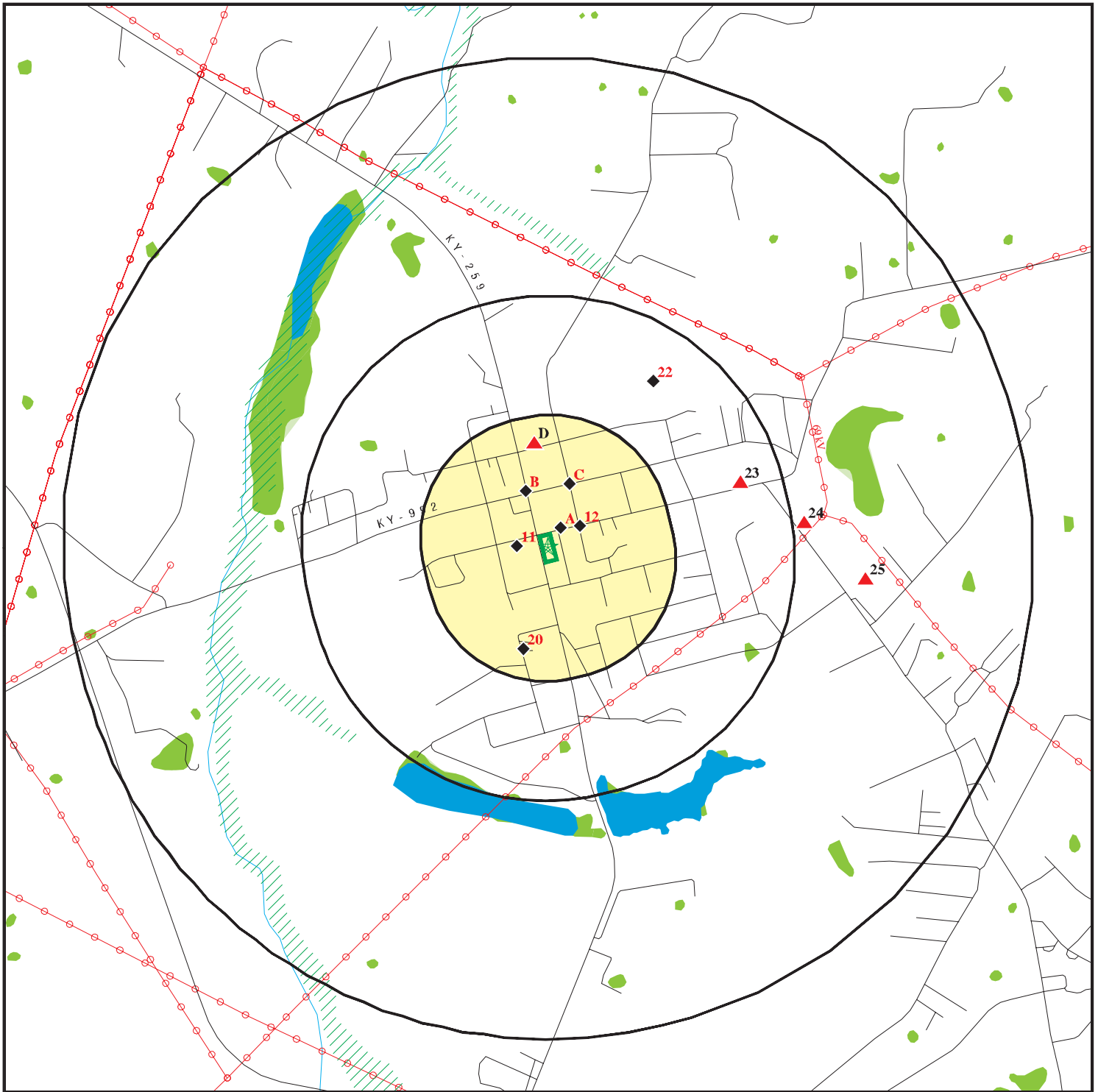

Target Property

Sites at elevations higher than or equal to the target property

Sites at elevations lower than the target property

Manufactured Gas Plants

National Priority List Sites

Dept. Defense Sites

Indian Reservations BIA

Power transmission lines

Special Flood Hazard Area (1%)

0.2% Annual Chance Flood Hazard

National Wetland Inventory

State Wetlands









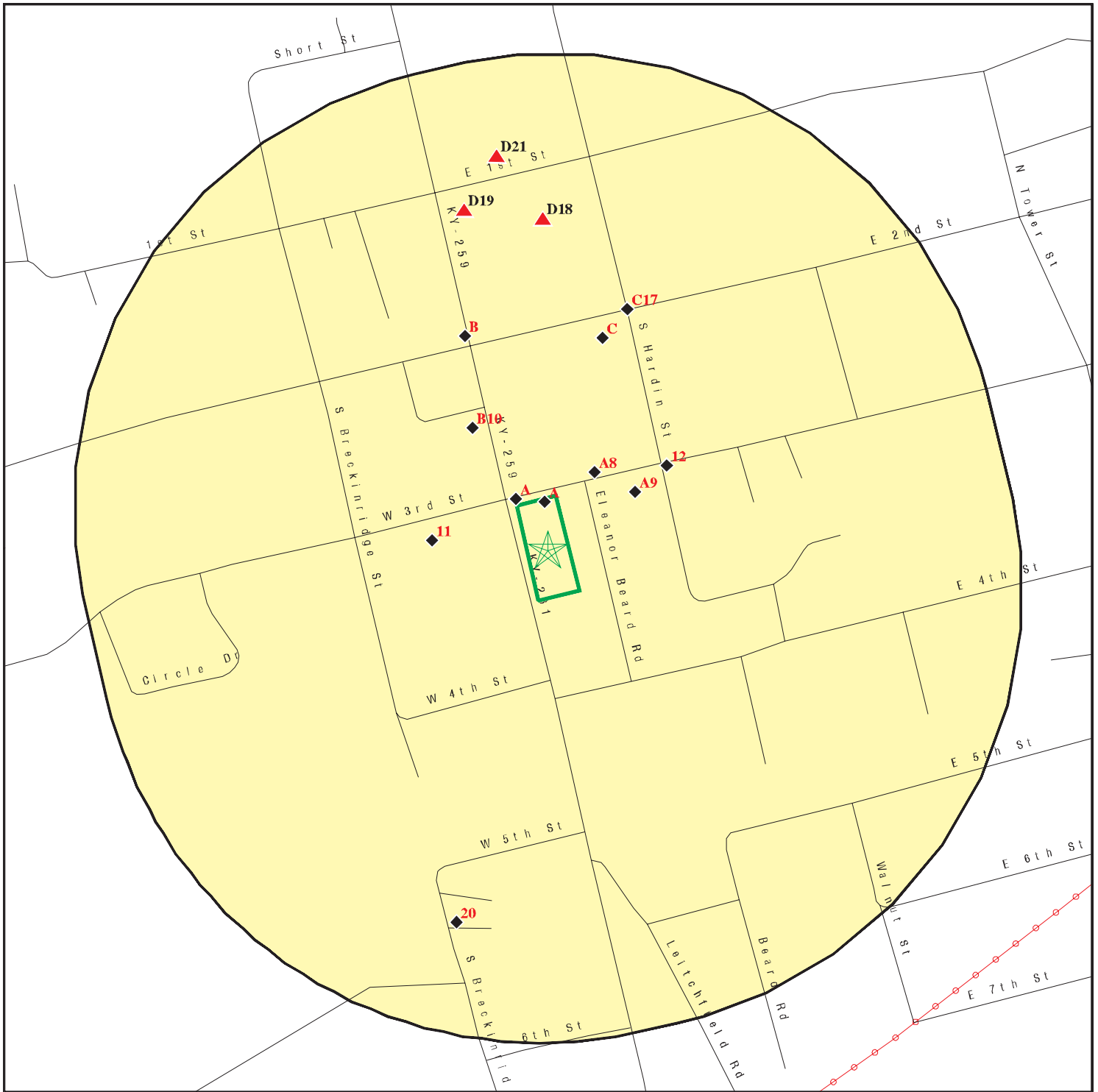

This report includes Interactive Map Layers to display and/or hide map information. The legend includes only those icons for the default map view.



SITE NAME: Fmr. Blancett Motors
 ADDRESS: 303 N Main St
 Hardinsburg KY 40143
 LAT/LONG: 37.779619 / 86.460527

CLIENT: Linebach Funkhouser Inc.
 CONTACT: Ethan M Johnson
 INQUIRY #: 7441030.2s
 DATE: September 11, 2023 4:47 pm

DETAIL MAP - 7441030.2S



-  Target Property
-  Sites at elevations higher than or equal to the target property
-  Sites at elevations lower than the target property
-  Manufactured Gas Plants
-  Sensitive Receptors
-  National Priority List Sites
-  Dept. Defense Sites

-  Indian Reservations BIA
-  Power transmission lines

This report includes Interactive Map Layers to display and/or hide map information. The legend includes only those icons for the default map view.

SITE NAME: Fmr. Blancett Motors
 ADDRESS: 303 N Main St
 Hardinsburg KY 40143
 LAT/LONG: 37.779619 / 86.460527

CLIENT: Linebach Funkhouser Inc.
 CONTACT: Ethan M Johnson
 INQUIRY #: 7441030.2s
 DATE: September 11, 2023 4:47 pm

MAP FINDINGS SUMMARY

Database	Search Distance (Miles)	Target Property	< 1/8	1/8 - 1/4	1/4 - 1/2	1/2 - 1	> 1	Total Plotted
STANDARD ENVIRONMENTAL RECORDS								
<i>Lists of Federal NPL (Superfund) sites</i>								
NPL	1.000		0	0	0	0	NR	0
Proposed NPL	1.000		0	0	0	0	NR	0
NPL LIENS	1.000		0	0	0	0	NR	0
<i>Lists of Federal Delisted NPL sites</i>								
Delisted NPL	1.000		0	0	0	0	NR	0
<i>Lists of Federal sites subject to CERCLA removals and CERCLA orders</i>								
FEDERAL FACILITY	0.500		0	0	0	NR	NR	0
SEMS	0.500		0	0	0	NR	NR	0
<i>Lists of Federal CERCLA sites with NFRAP</i>								
SEMS-ARCHIVE	0.500		0	0	0	NR	NR	0
<i>Lists of Federal RCRA facilities undergoing Corrective Action</i>								
CORRACTS	1.000		0	0	0	0	NR	0
<i>Lists of Federal RCRA TSD facilities</i>								
RCRA-TSDF	0.500		0	0	0	NR	NR	0
<i>Lists of Federal RCRA generators</i>								
RCRA-LQG	0.250		0	0	NR	NR	NR	0
RCRA-SQG	0.250		0	0	NR	NR	NR	0
RCRA-VSQG	0.250		0	0	NR	NR	NR	0
<i>Federal institutional controls / engineering controls registries</i>								
LUCIS	0.500		0	0	0	NR	NR	0
US ENG CONTROLS	0.500		0	0	0	NR	NR	0
US INST CONTROLS	0.500		0	0	0	NR	NR	0
<i>Federal ERNS list</i>								
ERNS	0.001		0	NR	NR	NR	NR	0
<i>Lists of state- and tribal hazardous waste facilities</i>								
SHWS	1.000		2	0	2	2	NR	6
<i>Lists of state and tribal landfills and solid waste disposal facilities</i>								
SWF/LF	0.500		0	0	0	NR	NR	0
<i>Lists of state and tribal leaking storage tanks</i>								
PSTEAF	0.500		0	0	0	NR	NR	0

MAP FINDINGS SUMMARY

Database	Search Distance (Miles)	Target Property	< 1/8	1/8 - 1/4	1/4 - 1/2	1/2 - 1	> 1	Total Plotted
INDIAN LUST	0.500		0	0	0	NR	NR	0
SB193	0.500		0	0	0	NR	NR	0
<i>Lists of state and tribal registered storage tanks</i>								
FEMA UST	0.250		0	0	NR	NR	NR	0
UST	0.250		6	1	NR	NR	NR	7
AST	0.250		1	1	NR	NR	NR	2
INDIAN UST	0.250		0	0	NR	NR	NR	0
<i>State and tribal institutional control / engineering control registries</i>								
ENG CONTROLS	0.500		0	0	0	NR	NR	0
INST CONTROL	0.500		0	0	0	NR	NR	0
<i>Lists of state and tribal voluntary cleanup sites</i>								
INDIAN VCP	0.500		0	0	0	NR	NR	0
VCP	0.500		0	0	0	NR	NR	0
<i>Lists of state and tribal brownfield sites</i>								
BROWNFIELDS	0.500		0	0	0	NR	NR	0
<u>ADDITIONAL ENVIRONMENTAL RECORDS</u>								
<i>Local Brownfield lists</i>								
US BROWNFIELDS	0.500		0	0	0	NR	NR	0
<i>Local Lists of Landfill / Solid Waste Disposal Sites</i>								
HIST LF	0.500		0	0	0	NR	NR	0
SWRCY	0.500		0	0	0	NR	NR	0
INDIAN ODI	0.500		0	0	0	NR	NR	0
DEBRIS REGION 9	0.500		0	0	0	NR	NR	0
ODI	0.500		0	0	0	NR	NR	0
IHS OPEN DUMPS	0.500		0	0	0	NR	NR	0
<i>Local Lists of Hazardous waste / Contaminated Sites</i>								
US HIST CDL	0.001		0	NR	NR	NR	NR	0
CDL	0.001		0	NR	NR	NR	NR	0
US CDL	0.001		0	NR	NR	NR	NR	0
<i>Local Land Records</i>								
LIENS 2	0.001		0	NR	NR	NR	NR	0
<i>Records of Emergency Release Reports</i>								
HMIRS	0.001		0	NR	NR	NR	NR	0
SPILLS	0.001		1	NR	NR	NR	NR	1
<i>Other Ascertainable Records</i>								
RCRA NonGen / NLR	0.250		2	1	NR	NR	NR	3

MAP FINDINGS SUMMARY

Database	Search Distance (Miles)	Target Property	< 1/8	1/8 - 1/4	1/4 - 1/2	1/2 - 1	> 1	Total Plotted
FUDS	1.000		0	0	0	0	NR	0
DOD	1.000		0	0	0	0	NR	0
SCRD DRYCLEANERS	0.500		0	0	0	NR	NR	0
US FIN ASSUR	0.001		0	NR	NR	NR	NR	0
EPA WATCH LIST	0.001		0	NR	NR	NR	NR	0
2020 COR ACTION	0.250		0	0	NR	NR	NR	0
TSCA	0.001		0	NR	NR	NR	NR	0
TRIS	0.001		0	NR	NR	NR	NR	0
SSTS	0.001		0	NR	NR	NR	NR	0
ROD	1.000		0	0	0	0	NR	0
RMP	0.001		0	NR	NR	NR	NR	0
RAATS	0.001		0	NR	NR	NR	NR	0
PRP	0.001		0	NR	NR	NR	NR	0
PADS	0.001		0	NR	NR	NR	NR	0
ICIS	0.001		0	NR	NR	NR	NR	0
FTTS	0.001		0	NR	NR	NR	NR	0
MLTS	0.001		0	NR	NR	NR	NR	0
COAL ASH DOE	0.001		0	NR	NR	NR	NR	0
COAL ASH EPA	0.500		0	0	0	NR	NR	0
PCB TRANSFORMER	0.001		0	NR	NR	NR	NR	0
RADINFO	0.001		0	NR	NR	NR	NR	0
HIST FTTS	0.001		0	NR	NR	NR	NR	0
DOT OPS	0.001		0	NR	NR	NR	NR	0
CONSENT	1.000		0	0	0	0	NR	0
INDIAN RESERV	1.000		0	0	0	0	NR	0
FUSRAP	1.000		0	0	0	0	NR	0
UMTRA	0.500		0	0	0	NR	NR	0
LEAD SMELTERS	0.001		0	NR	NR	NR	NR	0
US AIRS	0.001		0	NR	NR	NR	NR	0
US MINES	0.250		1	0	NR	NR	NR	1
ABANDONED MINES	0.250		0	0	NR	NR	NR	0
FINDS	0.001		0	NR	NR	NR	NR	0
UXO	1.000		0	0	0	0	NR	0
DOCKET HWC	0.001		0	NR	NR	NR	NR	0
ECHO	0.001		0	NR	NR	NR	NR	0
FUELS PROGRAM	0.250		0	0	NR	NR	NR	0
PFAS NPL	0.250		0	0	NR	NR	NR	0
PFAS FEDERAL SITES	0.250		0	0	NR	NR	NR	0
PFAS TSCA	0.250		0	0	NR	NR	NR	0
PFAS RCRA MANIFEST	0.250		0	0	NR	NR	NR	0
PFAS ATSDR	0.250		0	0	NR	NR	NR	0
PFAS WQP	0.250		0	0	NR	NR	NR	0
PFAS NPDES	0.250		0	0	NR	NR	NR	0
PFAS ECHO	0.250		0	1	NR	NR	NR	1
PFAS ECHO FIRE TRAINING	0.250		0	0	NR	NR	NR	0
PFAS PART 139 AIRPORT	0.250		0	0	NR	NR	NR	0
AQUEOUS FOAM NRC	0.250		0	0	NR	NR	NR	0
PFAS	0.250		0	0	NR	NR	NR	0
AIRS	0.001		0	NR	NR	NR	NR	0
ASBESTOS	0.001		0	NR	NR	NR	NR	0
COAL ASH	0.500		0	0	0	NR	NR	0

MAP FINDINGS SUMMARY

<u>Database</u>	<u>Search Distance (Miles)</u>	<u>Target Property</u>	<u>< 1/8</u>	<u>1/8 - 1/4</u>	<u>1/4 - 1/2</u>	<u>1/2 - 1</u>	<u>> 1</u>	<u>Total Plotted</u>
DRYCLEANERS	0.250		0	0	NR	NR	NR	0
Financial Assurance	0.001		0	NR	NR	NR	NR	0
LEAD	0.001		0	NR	NR	NR	NR	0
NPDES	0.001		0	NR	NR	NR	NR	0
UIC	0.001		0	NR	NR	NR	NR	0
BIOSOLIDS	0.001		0	NR	NR	NR	NR	0
MINES MRDS	0.250		0	0	NR	NR	NR	0
PFAS TRIS	0.250		0	0	NR	NR	NR	0

EDR HIGH RISK HISTORICAL RECORDS

EDR Exclusive Records

EDR MGP	1.000		0	0	0	0	NR	0
EDR Hist Auto	0.125		4	NR	NR	NR	NR	4
EDR Hist Cleaner	0.125		0	NR	NR	NR	NR	0

EDR RECOVERED GOVERNMENT ARCHIVES

Exclusive Recovered Govt. Archives

RGA HWS	0.001		0	NR	NR	NR	NR	0
RGA LF	0.001		0	NR	NR	NR	NR	0

- Totals -- 0 17 4 2 2 0 25

NOTES:

TP = Target Property

NR = Not Requested at this Search Distance

Sites may be listed in more than one database

Map ID
Direction
Distance
Elevation

MAP FINDINGS

Site

Database(s)

EDR ID Number
EPA ID Number

A1

SPILLS S117147364
N/A

< 1/8
1 ft. HARDINSBURG, KY

Site 1 of 9 in cluster A

Relative:
Lower

SPILLS:

Actual:
711 ft.

Name: Not reported
Address: Not reported
City,State,Zip: HARDINSBURG, KY
Facility Status: Env. Closed
Incident Type: FACILITY SPILL; FIRE/EXPLOSION
Program Code: 08
Received By Staff: Strohmeier, Kevin
Received Date: 05/06/2009
Report Date: 2009-05-07 08:34:00
Dispatch Description: Building with about 22 cars inside burned down and some of the oil, gasoline, and other materials from the building went down the street in the ditch and reached some plants that belong to the complainant. Some drying material and pads were put down to keep it from going into the storm drain, but complainant says the drying material put down didn't do a very good job.
Source Name: Car restoration (22 cars)
Source Address: Main Street, Up the street from the complainants residence.
Substances: Gasoline:, Oil and Grease:
Other Substances Desc: Not reported
Media Impacted: Solid Waste
Inc ID: 2295134
Lead Invest Person ID: 22332
Compliance: Yes
Notification: No
Priority: Routine
Incident End Date: 2009-05-19 00:00:00
Follow Up Priority Desc: Not reported
Most Recent Comp Eval Activity: Not reported
Most Recent ENF Activity: Not reported
Begin Emergency Date: Not reported
End Emergency Date: Not reported
MARS Function Code: Not reported
Locked: Yes
Closure Type Desc: Env. Closed-No Action Necessary
Waterbody: Not reported
Latitude: 37.78000
Longitude: -86.46056

A2

PHOENIX RECYCLING CO
HWY 261 AT HANCOCK CO LINE
HARDINSBURG, KY 40143

SHWS S118672346
N/A

< 1/8
1 ft.

Site 2 of 9 in cluster A

Relative:
Lower

SHWS:

Actual:
711 ft.

Name: PHOENIX RECYCLING CO
Address: HWY 261 AT HANCOCK CO LINE
City,State,Zip: HARDINSBURG, KY 40143
Facility Id: 43667
Status: Closed
Description: PHOENIX RECYCLING (Closed: Restored)
Closure Date: 01/13/1997
Longitude: -86.628333

Map ID
Direction
Distance
Elevation

MAP FINDINGS

Site

Database(s)

EDR ID Number
EPA ID Number

PHOENIX RECYCLING CO (Continued)

S118672346

Latitude: 37.678333
Subject Item County: Breckinridge
Sub Item Longitude: -86.629155
Sub Item Latitude: 37.676155
Subject Item Address: KY 261
Subject Item Address2: Not reported
Subject Item City,St,Zip: Hardinsburg, KY 40143
Regulatory Desc: State Superfund
Closure Option: Option C Restored
Side SG: 42259
Acreage: Not reported

A3 WHITE STONE COMPANY

**US MINES 1011150958
N/A**

**< 1/8
1 ft.**

BRECKINRIDGE (County), KY

Site 3 of 9 in cluster A

**Relative:
Lower**

US MINES:

**Actual:
711 ft.**

Sic Code(s): 142200
Sic Code(s): 000000
Sic Code(s): 000000
Sic Code(s): 000000
Sic Code(s): 000000
Sic Code(s): 000000
Mine ID: 1500115
Entity Name: WHITE STONE COMPANY
Company: WHITE STONE COMPANY
Status: Full-Time Permanent
Status Date: 19841001
Operation Class: 2
Number of Shops: 0
Number of Plants: 0
Latitude Degree: 37
Longitude Degree: 086
Latitude Minute: 46
Latitude Seconds: 48
Longitude Minutes: 27
Longitude Seconds: 38
Number of Pits: 000

**A4 ANDY RHODES PROPERTY
NNW ROUTE 2
< 1/8 HARDINSBURG, KY 40143
0.004 mi.
19 ft.**

**SHWS S106884264
N/A**

Site 4 of 9 in cluster A

**Relative:
Lower**

SHWS:

**Actual:
712 ft.**

Name: ANDY RHODES PROPERTY
Address: ROUTE 2
City,State,Zip: HARDINSBURG, KY 40143
Facility Id: 53642
Status: Closed
Description: ANDY RHODES WELL (Closed: Option A - NFA)
Closure Date: 10/20/1998
Longitude: -86.460858

Map ID
Direction
Distance
Elevation

MAP FINDINGS

Site

Database(s)

EDR ID Number
EPA ID Number

ANDY RHODES PROPERTY (Continued)

S106884264

Latitude: 37.780025
Subject Item County: Breckinridge
Sub Item Longitude: -86.460858
Sub Item Latitude: 37.780025
Subject Item Address: None
Subject Item Address2: Not reported
Subject Item City,St,Zip: Hardinsburg, KY 40143
Regulatory Desc: State Superfund
Closure Option: Option A No Action Necessary
Side SG: 47236
Acreage: Not reported

**A5
NW
< 1/8
0.007 mi.
38 ft.**

**KWIK KORNER
304 S MAIN ST & 3RD
HARDINSBURG, KY 40143**

**UST U001185335
N/A**

Site 5 of 9 in cluster A

**Relative:
Lower**

UST:

**Actual:
712 ft.**

Name: KWIK KORNER
Address: 304 S MAIN ST & 3RD
City,State,Zip: HARDINSBURG, KY 40143
Sequence Id: 8683014
Facility ID: 56714
Owner Name: Axis Investments LLC
Owner Address: 311 Ash Run Rd
Owner Address2: PO Box 436708
Owner Address3: Not reported
Owner City,St,Zip: Louisville, KY 40253
Internal Document ID: 0
Latitude: -86.461111
Longitude: 37.779722

Inert Material Code: Not reported
Removed Date: Not reported
Change in Service Date: Not reported
Tank Pit Num: Not reported
Tank Mfg Code: STU
Tank Overfill Protection: HLA
Last Tank Test Date: 02/27/2006
Relined Date: 03/19/1992
Lining Insp Date: Not reported
Pipe Release Detection: LTT
Pipe Rel Detect Suc Code: NON
Pipe Leak Detect Code: Not reported
Last Contained Date: Not reported
Pipe Mfg Code: FRP
Last Pipe Test Date: 09/21/2021
Last CP Test Date: 04/30/2015
Added To Flex Date: Not reported
Added To Piping Date: 12/10/2007
Decode For Tstatus: Active
Decode For Inertmatcd: Not reported
Decode For Tmatcode: Single Wall Steel
Decode For Textcrpcd: Impressed Current Cathodic Prot
Decode For Treldetcod: Automatic Tank Gauging
Decode For Tintprotcd: Not Applicable
Decode For Tsplprevcd: Single Wall Spill Bucket

Map ID
Direction
Distance
Elevation

MAP FINDINGS

Site

Database(s)

EDR ID Number
EPA ID Number

KWIK KORNER (Continued)

U001185335

Decode For Tovflprvcd:	High Level Alarm
Decode For Pmatcode:	Fiberglass Reinforced Plastic
Decode For Pextcoprcd:	Not Applicable
Decode For Ptypecode:	Pressurized
Decode For Preditcod:	Line Tightness Test
Decode For Preditcsuc:	None
Decode For Plekdetcod:	Not reported
Decode For Tsubcd:	GAS-UNL-Reg Unl Gas
Decode For Tmancd:	Steel Manufacturer Unknown
Decode For Pmancd:	Fiberglass Manufacturer Unknown
Subject Item ID:	1
Tank Status:	TAC
Installation Date:	04/15/1984
Closed In Place Date:	Not reported
Capacity in Gallons:	10000
Compartment Number:	1
Piping Installation Date:	Not reported
Added To Tank Date:	Not reported
Inert Material Code:	Not reported
Removed Date:	Not reported
Change in Service Date:	Not reported
Tank Pit Num:	Not reported
Tank Mfg Code:	STU
Tank Overfill Protection:	HLA
Last Tank Test Date:	02/27/2006
Relined Date:	03/19/1992
Lining Insp Date:	Not reported
Pipe Release Detection:	LTT
Pipe Rel Detect Suc Code:	NON
Pipe Leak Detect Code:	Not reported
Last Contained Date:	Not reported
Pipe Mfg Code:	FRP
Last Pipe Test Date:	09/21/2021
Last CP Test Date:	04/30/2015
Added To Flex Date:	Not reported
Added To Piping Date:	12/10/2007
Decode For Tstatus:	Active
Decode For Inertmatcd:	Not reported
Decode For Tmatcode:	Single Wall Steel
Decode For Textcrpcd:	Impressed Current Cathodic Prot
Decode For Treldetcod:	Automatic Tank Gauging
Decode For Tintprotcd:	Not Applicable
Decode For Tsplprevcd:	Single Wall Spill Bucket
Decode For Tovflprvcd:	High Level Alarm
Decode For Pmatcode:	Fiberglass Reinforced Plastic
Decode For Pextcoprcd:	Not Applicable
Decode For Ptypecode:	Pressurized
Decode For Preditcod:	Line Tightness Test
Decode For Preditcsuc:	None
Decode For Plekdetcod:	Not reported
Decode For Tsubcd:	GAS-PRM-Prem Unl Gas
Decode For Tmancd:	Steel Manufacturer Unknown
Decode For Pmancd:	Fiberglass Manufacturer Unknown
Subject Item ID:	2
Tank Status:	TAC
Installation Date:	04/15/1984

Map ID
Direction
Distance
Elevation

MAP FINDINGS

Site

Database(s)

EDR ID Number
EPA ID Number

KWIK KORNER (Continued)

U001185335

Closed In Place Date: Not reported
Capacity in Gallons: 10000
Compartment Number: 1
Piping Installation Date: Not reported
Added To Tank Date: Not reported

Inert Material Code: Not reported
Removed Date: Not reported
Change in Service Date: Not reported
Tank Pit Num: Not reported
Tank Mfg Code: STU
Tank Overfill Protection: HLA
Last Tank Test Date: 02/27/2006
Relined Date: Not reported
Lining Insp Date: Not reported
Pipe Release Detection: LTT
Pipe Rel Detect Suc Code: NON
Pipe Leak Detect Code: Not reported
Last Contained Date: Not reported
Pipe Mfg Code: FRP
Last Pipe Test Date: 09/21/2021
Last CP Test Date: 04/30/2015
Added To Flex Date: Not reported
Added To Piping Date: 12/10/2007
Decode For Tstatus: Active
Decode For Inertmatcd: Not reported
Decode For Tmatcode: Single Wall Steel
Decode For Textcrpcd: Impressed Current Cathodic Prot
Decode For Treldecod: Automatic Tank Gauging
Decode For Tintprotcd: Not Applicable
Decode For Tsplprevcd: Double Wall Spill Bucket
Decode For Tovflprvcd: High Level Alarm
Decode For Pmatcode: Fiberglass Reinforced Plastic
Decode For Pextcoprcd: Not Applicable
Decode For Ptypecode: Pressurized
Decode For Preldetcd: Line Tightness Test
Decode For Preldetsuc: None
Decode For Plekdetcd: Not reported
Decode For Tsubcd: Diesel
Decode For Tmancd: Steel Manufacturer Unknown
Decode For Pmancd: Fiberglass Manufacturer Unknown
Subject Item ID: 3
Tank Status: TAC
Installation Date: 04/15/1984
Closed In Place Date: Not reported
Capacity in Gallons: 5000
Compartment Number: 1
Piping Installation Date: Not reported
Added To Tank Date: Not reported

Map ID
Direction
Distance
Elevation

MAP FINDINGS

Site

Database(s)

EDR ID Number
EPA ID Number

A6
NW
< 1/8
0.007 mi.
39 ft.

**BLANCETT MOTOR CO INC
JCT OF 3RD ST & MAIN ST
HARDINSBURG, KY 40143**

Site 6 of 9 in cluster A

**UST U000809520
N/A**

**Relative:
Lower**

UST:

**Actual:
712 ft.**

Name: BLANCETT MOTOR CO INC
Address: JCT OF 3RD ST & MAIN ST
City,State,Zip: HARDINSBURG, KY 40143
Sequence Id: 5930014
Facility ID: 68095
Owner Name: Blancett Motor Co Inc
Owner Address: PO Box 409
Owner Address2: Not reported
Owner Address3: Not reported
Owner City,St,Zip: Hardinsburg, KY 40143
Internal Document ID: 0
Latitude: -86.46067
Longitude: 37.779898

Inert Material Code: Not reported
Removed Date: 12/07/1990
Change in Service Date: Not reported
Tank Pit Num: Not reported
Tank Mfg Code: Not reported
Tank Overfill Protection: UNK
Last Tank Test Date: Not reported
Relined Date: Not reported
Lining Insp Date: Not reported
Pipe Release Detection: UNK
Pipe Rel Detect Suc Code: UNK
Pipe Leak Detect Code: Not reported
Last Contained Date: Not reported
Pipe Mfg Code: Not reported
Last Pipe Test Date: Not reported
Last CP Test Date: Not reported
Added To Flex Date: Not reported
Added To Piping Date: Not reported
Decode For Tstatus: Removed Tank Verified
Decode For Inertmatcd: Not reported
Decode For Tmatcode: Single Wall Steel
Decode For Textcrpcd: Unknown
Decode For Treldetcod: None
Decode For Tintprotcd: Unknown
Decode For Tsplprevcd: Unknown
Decode For Tovflprvcd: Unknown
Decode For Pmatcode: Single Wall Steel
Decode For Pextcoprcd: Unknown
Decode For Ptypecode: Unknown
Decode For Preldetcod: Unknown
Decode For Preldetsuc: Unknown
Decode For Plekdetcod: Not reported
Decode For Tsubcd: Oil
Decode For Tmancd: Not reported
Decode For Pmancd: Not reported
Subject Item ID: 1
Tank Status: TRM
Installation Date: 01/01/1980

Map ID
Direction
Distance
Elevation

MAP FINDINGS

Site

Database(s)

EDR ID Number
EPA ID Number

BLANCETT MOTOR CO INC (Continued)

U000809520

Closed In Place Date: Not reported
Capacity in Gallons: 1000
Compartment Number: 1
Piping Installation Date: Not reported
Added To Tank Date: Not reported

**A7
NW
< 1/8
0.007 mi.
39 ft.**

**ROBBINS MARION MARATHON SV STN
3RD & MAIN STS
HARDINSBURG, KY 40143**

**EDR Hist Auto 1020272657
N/A**

Site 7 of 9 in cluster A

**Relative: EDR Hist Auto
Lower**

**Actual:
712 ft.**

Year:	Name:	Type:
1969	ROBBINS MARION MARATHON SV STN	Gasoline Service Stations
1970	ROBBINS MARION MARATHON SV STN	Gasoline Service Stations
1971	ROBBINS MARION MARATHON SV STN	Gasoline Service Stations
1972	ROBBINS MARION MARATHON SV STN	Gasoline Service Stations
1973	ROBBINS MARION MARATHON SV STN	Gasoline Service Stations
1974	ROBBINS MARION MARATHON SV STN	Gasoline Service Stations
1975	ROBBINS MARION MARATHON SV STN	Gasoline Service Stations
1976	ROBBINS MARION MARATHON SV STN	Gasoline Service Stations
1977	ROBBINS MARION MARATHON SV STN	Gasoline Service Stations
1978	ROBBINS MARION MARATHON SV STN	Gasoline Service Stations
1979	ROBBINS MARION MARATHON SV STN	Gasoline Service Stations
1980	ROBBINS MARION MARATHON SV STN	Gasoline Service Stations
1982	ROBBINS MARION MARATHON SV STN	Gasoline Service Stations
1983	ROBBINS MARION MARATHON SV STN	Gasoline Service Stations
1988	BLANCETT MOTOR CO INC	New And Used Car Dealers
1989	BLANCETT MOTOR CO INC	New And Used Car Dealers, NEC
1990	BLANCETT MOTOR CO INC	New And Used Car Dealers, NEC
1991	BLANCETT MOTOR CO INC	New And Used Car Dealers, NEC
1997	BLANCETT MOTOR CO INC	New And Used Car Dealers, NEC
1998	BLANCETT MOTOR CO INC	New And Used Car Dealers, NEC
1999	BLANCETT MOTOR CO INC	New And Used Car Dealers, NEC
2000	BLANCETT MOTOR CO INC	New And Used Car Dealers, NEC

**A8
NNE
< 1/8
0.026 mi.
135 ft.**

**FORMER GUESS CITGO
105 E ADAIR ST
SMITHLAND, KY 42081**

**UST U003180109
N/A**

Site 8 of 9 in cluster A

**Relative: UST:
Lower**

**Actual:
710 ft.**

Name: FORMER GUESS CITGO
Address: 105 E ADAIR ST
City,State,Zip: SMITHLAND, KY 42081
Sequence Id: 84070
Facility ID: 59749
Owner Name: O Guess
Owner Address: PO Box 265
Owner Address2: Not reported
Owner Address3: Not reported
Owner City,St,Zip: Smithland, KY 42081
Internal Document ID: 0

Map ID
Direction
Distance
Elevation

MAP FINDINGS

Site

Database(s)

EDR ID Number
EPA ID Number

FORMER GUESS CITGO (Continued)

U003180109

Latitude: -88.4047
Longitude: 37.1398

Inert Material Code: Not reported
Removed Date: 11/03/1997
Change in Service Date: Not reported
Tank Pit Num: Not reported
Tank Mfg Code: Not reported
Tank Overfill Protection: UNK
Last Tank Test Date: Not reported
Relined Date: Not reported
Lining Insp Date: Not reported
Pipe Release Detection: LTT
Pipe Rel Detect Suc Code: ALT
Pipe Leak Detect Code: Not reported
Last Contained Date: Not reported
Pipe Mfg Code: Not reported
Last Pipe Test Date: Not reported
Last CP Test Date: Not reported
Added To Flex Date: Not reported
Added To Piping Date: Not reported
Decode For Tstatus: Removed Tank Verified
Decode For Inertmatcd: Not reported
Decode For Tmatcode: Single Wall Steel
Decode For Textcrprcd: Unknown
Decode For Treldecd: Daily Inventory Rec Tank Tightness
Decode For Tintprotcd: Unknown
Decode For Tsplprevcd: Unknown
Decode For Tovflprvcd: Unknown
Decode For Pmatcode: Single Wall Steel
Decode For Pextcoprcd: None
Decode For Ptypecode: Suction
Decode For Preldecd: Line Tightness Test
Decode For Preldecsuc: Annual Release Testing (historic)
Decode For Plekdecd: Not reported
Decode For Tsubcd: Gasoline
Decode For Tmancd: Not reported
Decode For Pmancd: Not reported
Subject Item ID: 1
Tank Status: TRM
Installation Date: 01/01/1966
Closed In Place Date: Not reported
Capacity in Gallons: 2000
Compartment Number: 1
Piping Installation Date: Not reported
Added To Tank Date: Not reported

Inert Material Code: Not reported
Removed Date: 11/03/1997
Change in Service Date: Not reported
Tank Pit Num: Not reported
Tank Mfg Code: Not reported
Tank Overfill Protection: UNK
Last Tank Test Date: Not reported
Relined Date: Not reported
Lining Insp Date: Not reported
Pipe Release Detection: LTT

Map ID
Direction
Distance
Elevation

MAP FINDINGS

Site

Database(s)

EDR ID Number
EPA ID Number

FORMER GUESS CITGO (Continued)

U003180109

Pipe Rel Detect Suc Code: ALT
Pipe Leak Detect Code: Not reported
Last Contained Date: Not reported
Pipe Mfg Code: Not reported
Last Pipe Test Date: Not reported
Last CP Test Date: Not reported
Added To Flex Date: Not reported
Added To Piping Date: Not reported
Decode For Tstatus: Removed Tank Verified
Decode For Inertmatcd: Not reported
Decode For Tmatcode: Single Wall Steel
Decode For Textcrpcd: Unknown
Decode For Treltcd: Daily Inventory Rec Tank Tightness
Decode For Tintprotcd: Unknown
Decode For Tsplprevcd: Unknown
Decode For Tovflprvcd: Unknown
Decode For Pmatcode: Single Wall Steel
Decode For Pextcoprcd: None
Decode For Ptypecode: Suction
Decode For Preltcd: Line Tightness Test
Decode For Preltetsuc: Annual Release Testing (historic)
Decode For Plekdetcd: Not reported
Decode For Tsubcd: Gasoline
Decode For Tmancd: Not reported
Decode For Pmancd: Not reported
Subject Item ID: 2
Tank Status: TRM
Installation Date: 01/01/1966
Closed In Place Date: Not reported
Capacity in Gallons: 1000
Compartment Number: 1
Piping Installation Date: Not reported
Added To Tank Date: Not reported

Inert Material Code: Not reported
Removed Date: 11/03/1997
Change in Service Date: Not reported
Tank Pit Num: Not reported
Tank Mfg Code: Not reported
Tank Overfill Protection: UNK
Last Tank Test Date: Not reported
Relined Date: Not reported
Lining Insp Date: Not reported
Pipe Release Detection: LTT
Pipe Rel Detect Suc Code: ALT
Pipe Leak Detect Code: Not reported
Last Contained Date: Not reported
Pipe Mfg Code: Not reported
Last Pipe Test Date: Not reported
Last CP Test Date: Not reported
Added To Flex Date: Not reported
Added To Piping Date: Not reported
Decode For Tstatus: Removed Tank Verified
Decode For Inertmatcd: Not reported
Decode For Tmatcode: Single Wall Steel
Decode For Textcrpcd: Unknown
Decode For Treltcd: Daily Inventory Rec Tank Tightness

Map ID
 Direction
 Distance
 Elevation

MAP FINDINGS

Site

Database(s)

EDR ID Number
 EPA ID Number

FORMER GUESS CITGO (Continued)

U003180109

Decode For Tintprotcd:	Unknown
Decode For Tsplprevcd:	Unknown
Decode For Tovflprvcd:	Unknown
Decode For Pmatcode:	Single Wall Steel
Decode For Pextcoprcd:	None
Decode For Ptypecode:	Suction
Decode For Preldetcod:	Line Tightness Test
Decode For Preldetsuc:	Annual Release Testing (historic)
Decode For Plekdetcod:	Not reported
Decode For Tsubcd:	Gasoline
Decode For Tmancd:	Not reported
Decode For Pmancd:	Not reported
Subject Item ID:	3
Tank Status:	TRM
Installation Date:	01/01/1971
Closed In Place Date:	Not reported
Capacity in Gallons:	1000
Compartment Number:	1
Piping Installation Date:	Not reported
Added To Tank Date:	Not reported

A9
ENE
 < 1/8
 0.044 mi.
 230 ft.

JC BLANCETT FORD ENTERPRISES I
116 E 3RD ST
HARDINSBURG, KY 40143
Site 9 of 9 in cluster A

EDR Hist Auto 1021397729
N/A

Relative: EDR Hist Auto
Lower

Actual: 711 ft.	Year:	Name:	Type:
	1994	BRUCES ASHLAND	General Automotive Repair Shops
	2000	JC BLANCETT FORD ENTERPRISES I	General Automotive Repair Shops
	2001	JC BLANCETT FORD ENTERPRISES I	General Automotive Repair Shops
	2002	JC BLANCETT FORD ENTERPRISES I	General Automotive Repair Shops
	2003	JC BLANCETT FORD ENTERPRISES I	General Automotive Repair Shops

B10
NNW
 < 1/8
 0.050 mi.
 265 ft.

CITY OF HARDINSBURG
220 S MAIN ST
HARDINSBURG, KY 40143
Site 1 of 3 in cluster B

AST A100451595
N/A

Relative: Lower Actual: 712 ft.	AST:	
	Permit Number:	PAG0004892
	Name:	CITY OF HARDINSBURG
	Address:	220 S MAIN ST
	Telephone:	(270) 756-2213
	City,State,Zip:	HARDINSBURG, KY 40143-2655
	Permit Type:	Commercial
	Category:	Other
	Permit Status:	Completed
	Issue Date:	10/11/2013
	Last Inspection:	Not reported
	Installer:	TSR Contracting

Map ID
 Direction
 Distance
 Elevation

MAP FINDINGS

Site

Database(s)

EDR ID Number
 EPA ID Number

11
 West
 < 1/8
 0.051 mi.
 268 ft.

MASON'S KING BEE CLEANERS
112 W. THIRD STREET
HARDINSBURG, KY 40143

RCRA NonGen / NLR
FINDS
ECHO

1000518245
KYD985081652

Relative:
Lower
Actual:
711 ft.

RCRA Listings:
 Date Form Received by Agency: 19960117
 Handler Name: Mason'S King Bee Cleaners
 Handler Address: W. THIRD STREET
 Handler City,State,Zip: HARDINSBURG, KY 40143
 EPA ID: KYD985081652
 Contact Name: FRED YOUNG
 Contact Address: 112 W. THIRD STREET
 Contact City,State,Zip: HARDINSBURG, KY 40143
 Contact Telephone: 502-756-2392
 Contact Fax: Not reported
 Contact Email: Not reported
 Contact Title: Not reported
 EPA Region: 04
 Land Type: Private
 Federal Waste Generator Description: Not a generator, verified
 Non-Notifier: Not reported
 Biennial Report Cycle: Not reported
 Accessibility: Not reported
 Active Site Indicator: Not reported
 State District Owner: Ky
 State District: 03
 Mailing Address: W. THIRD STREET
 Mailing City,State,Zip: HARDINSBURG, KY 40143
 Owner Name: Micke Mason
 Owner Type: Private
 Operator Name: Not reported
 Operator Type: Not reported
 Short-Term Generator Activity: No
 Importer Activity: No
 Mixed Waste Generator: No
 Transporter Activity: No
 Transfer Facility Activity: No
 Recycler Activity with Storage: No
 Small Quantity On-Site Burner Exemption: No
 Smelting Melting and Refining Furnace Exemption: No
 Underground Injection Control: No
 Off-Site Waste Receipt: No
 Universal Waste Indicator: No
 Universal Waste Destination Facility: No
 Federal Universal Waste: No
 Active Site State-Reg Handler: ---
 Federal Facility Indicator: Not reported
 Hazardous Secondary Material Indicator: NN
 Sub-Part K Indicator: Not reported
 2018 GPRC Permit Baseline: Not on the Baseline
 2018 GPRC Renewals Baseline: Not on the Baseline
 202 GPRC Corrective Action Baseline: No
 Subject to Corrective Action Universe: No
 Non-TSDFs Where RCRA CA has Been Imposed Universe: No
 Corrective Action Priority Ranking: No NCAPS ranking
 Environmental Control Indicator: No
 Institutional Control Indicator: No

Map ID
Direction
Distance
Elevation

MAP FINDINGS

Site

Database(s)

EDR ID Number
EPA ID Number

MASON'S KING BEE CLEANERS (Continued)

1000518245

Human Exposure Controls Indicator:	N/A
Groundwater Controls Indicator:	N/A
Significant Non-Complier Universe:	No
Unaddressed Significant Non-Complier Universe:	No
Addressed Significant Non-Complier Universe:	No
Significant Non-Complier With a Compliance Schedule Universe:	No
Financial Assurance Required:	Not reported
Handler Date of Last Change:	20150414
Recognized Trader-Importer:	No
Recognized Trader-Exporter:	No
Importer of Spent Lead Acid Batteries:	No
Exporter of Spent Lead Acid Batteries:	No
Recycler Activity Without Storage:	Not reported
Manifest Broker:	Not reported
Sub-Part P Indicator:	No

Hazardous Waste Summary:

Waste Code:	NONE
Waste Description:	Not Defined

Handler - Owner Operator:

Owner/Operator Indicator:	Owner
Owner/Operator Name:	MICKE MASON
Legal Status:	Private
Date Became Current:	Not reported
Date Ended Current:	Not reported
Owner/Operator Address:	UNKNOWN
Owner/Operator City,State,Zip:	UNKNOWN, KY 40143
Owner/Operator Telephone:	502-756-2392
Owner/Operator Telephone Ext:	Not reported
Owner/Operator Fax:	Not reported
Owner/Operator Email:	Not reported

Historic Generators:

Receive Date:	19960117
Handler Name:	MASON'S KING BEE CLEANERS
Federal Waste Generator Description:	Not a generator, verified
State District Owner:	Ky
Large Quantity Handler of Universal Waste:	No
Recognized Trader Importer:	No
Recognized Trader Exporter:	No
Spent Lead Acid Battery Importer:	No
Spent Lead Acid Battery Exporter:	No
Current Record:	Yes
Non Storage Recycler Activity:	Not reported
Electronic Manifest Broker:	Not reported

List of NAICS Codes and Descriptions:

NAICS Code:	81232
NAICS Description:	DRYCLEANING AND LAUNDRY SERVICES (EXCEPT COIN-OPERATED)

Facility Has Received Notices of Violations:

Violations:	No Violations Found
-------------	---------------------

Map ID
Direction
Distance
Elevation

MAP FINDINGS

Site

Database(s)

EDR ID Number
EPA ID Number

MASON'S KING BEE CLEANERS (Continued)

1000518245

Evaluation Action Summary:

Evaluations: No Evaluations Found

FINDS:

Registry ID: 110003235990

Click Here for FRS Facility Detail Report:

Environmental Interest/Information System:

The Resource Conservation and Recovery Act Information System (RCRAInfo) is EPA's comprehensive information system in support of the Resource Conservation and Recovery Act (RCRA) of 1976 and the Hazardous and Solid Waste Amendments (HSWA) of 1984. It tracks many types of information about generators, transporters, treaters, storers, and disposers of hazardous waste.

Click this hyperlink while viewing on your computer to access additional FINDS: detail in the EDR Site Report.

ECHO:

Envid: 1000518245
Registry ID: 110003235990
DFR URL: <http://echo.epa.gov/detailed-facility-report?fid=110003235990>
Name: MASON'S KING BEE CLEANERS
Address: 112 W. THIRD STREET
City,State,Zip: HARDINSBURG, KY 40143

12
NE
< 1/8
0.065 mi.
342 ft.

ASHLAND BRANDED MARKETING 020 004 0088
JCT OF 3RD ST & HARDIN ST
HARDINSBURG, KY 40143

UST U003989593
N/A

Relative:
Lower
Actual:
709 ft.

UST:

Name: ASHLAND BRANDED MARKETING 020 004 0088
Address: JCT OF 3RD ST & HARDIN ST
City,State,Zip: HARDINSBURG, KY 40143
Sequence Id: 7271014
Facility ID: 66839
Owner Name: Ashland Inc
Owner Address: 5200 Blazer Pkwy
Owner Address2: Not reported
Owner Address3: Not reported
Owner City,St,Zip: Dublin, OH 43017
Internal Document ID: 0
Latitude: -86.459355
Longitude: 37.780314

Inert Material Code: Not reported
Removed Date: 12/11/1990
Change in Service Date: Not reported
Tank Pit Num: Not reported
Tank Mfg Code: Not reported
Tank Overfill Protection: UNK
Last Tank Test Date: Not reported
Relined Date: Not reported
Lining Insp Date: Not reported

Map ID
Direction
Distance
Elevation

MAP FINDINGS

Site

Database(s)

EDR ID Number
EPA ID Number

ASHLAND BRANDED MARKETING 020 004 0088 (Continued)

U003989593

Pipe Release Detection: UNK
Pipe Rel Detect Suc Code: UNK
Pipe Leak Detect Code: Not reported
Last Contained Date: Not reported
Pipe Mfg Code: Not reported
Last Pipe Test Date: Not reported
Last CP Test Date: Not reported
Added To Flex Date: Not reported
Added To Piping Date: Not reported
Decode For Tstatus: Removed Tank Verified
Decode For Inertmatcd: Not reported
Decode For Tmatcode: Single Wall Steel
Decode For Textcrpcd: Unknown
Decode For Treldecod: None
Decode For Tintprotcd: Not Applicable
Decode For Tsplprevcd: Unknown
Decode For Tovflprvcd: Unknown
Decode For Pmatcode: Single Wall Steel
Decode For Pextcoprcd: Unknown
Decode For Ptypecode: Unknown
Decode For Prcldetcd: Unknown
Decode For Prcldetsuc: Unknown
Decode For Plekdetcd: Not reported
Decode For Tsubcd: Oil
Decode For Tmancd: Not reported
Decode For Pmancd: Not reported
Subject Item ID: 1
Tank Status: TRM
Installation Date: 01/01/1966
Closed In Place Date: Not reported
Capacity in Gallons: 280
Compartment Number: 1
Piping Installation Date: Not reported
Added To Tank Date: Not reported

Inert Material Code: Not reported
Removed Date: 04/04/1995
Change in Service Date: Not reported
Tank Pit Num: Not reported
Tank Mfg Code: Not reported
Tank Overfill Protection: UNK
Last Tank Test Date: Not reported
Relined Date: Not reported
Lining Insp Date: Not reported
Pipe Release Detection: LTT
Pipe Rel Detect Suc Code: ALT
Pipe Leak Detect Code: Not reported
Last Contained Date: Not reported
Pipe Mfg Code: Not reported
Last Pipe Test Date: Not reported
Last CP Test Date: Not reported
Added To Flex Date: Not reported
Added To Piping Date: Not reported
Decode For Tstatus: Removed Tank Verified
Decode For Inertmatcd: Not reported
Decode For Tmatcode: Single Wall Steel
Decode For Textcrpcd: Unknown

Map ID
Direction
Distance
Elevation

MAP FINDINGS

Site

Database(s)

EDR ID Number
EPA ID Number

ASHLAND BRANDED MARKETING 020 004 0088 (Continued)

U003989593

Decode For Treldecod: Daily Inventory Rec Tank Tightness
Decode For Tintprotcd: Unknown
Decode For Tsplprevcd: Unknown
Decode For Tovflprvcd: Unknown
Decode For Pmatcode: Single Wall Steel
Decode For Pextcoprcd: Unknown
Decode For Ptypecode: Suction
Decode For Preldetcod: Line Tightness Test
Decode For Preldetsuc: Annual Release Testing (historic)
Decode For Plekdetcod: Not reported
Decode For Tsubcd: Gasoline
Decode For Tmancd: Not reported
Decode For Pmancd: Not reported
Subject Item ID: 2
Tank Status: TRM
Installation Date: 01/01/1966
Closed In Place Date: 04/17/1995
Capacity in Gallons: 4000
Compartment Number: 1
Piping Installation Date: Not reported
Added To Tank Date: Not reported

Inert Material Code: Not reported
Removed Date: 04/04/1995
Change in Service Date: Not reported
Tank Pit Num: Not reported
Tank Mfg Code: Not reported
Tank Overfill Protection: UNK
Last Tank Test Date: Not reported
Relined Date: Not reported
Lining Insp Date: Not reported
Pipe Release Detection: LTT
Pipe Rel Detect Suc Code: ALT
Pipe Leak Detect Code: Not reported
Last Contained Date: Not reported
Pipe Mfg Code: Not reported
Last Pipe Test Date: Not reported
Last CP Test Date: Not reported
Added To Flex Date: Not reported
Added To Piping Date: Not reported
Decode For Tstatus: Removed Tank Verified
Decode For Inertmatcd: Not reported
Decode For Tmatcode: Single Wall Steel
Decode For Textcrpcd: Unknown
Decode For Treldecod: Daily Inventory Rec Tank Tightness
Decode For Tintprotcd: Unknown
Decode For Tsplprevcd: Unknown
Decode For Tovflprvcd: Unknown
Decode For Pmatcode: Single Wall Steel
Decode For Pextcoprcd: Unknown
Decode For Ptypecode: Suction
Decode For Preldetcod: Line Tightness Test
Decode For Preldetsuc: Annual Release Testing (historic)
Decode For Plekdetcod: Not reported
Decode For Tsubcd: Gasoline
Decode For Tmancd: Not reported
Decode For Pmancd: Not reported

Map ID
Direction
Distance
Elevation

MAP FINDINGS

Site

Database(s)

EDR ID Number
EPA ID Number

ASHLAND BRANDED MARKETING 020 004 0088 (Continued)

U003989593

Subject Item ID: 3
Tank Status: TRM
Installation Date: 01/01/1966
Closed In Place Date: 04/17/1995
Capacity in Gallons: 4000
Compartment Number: 1
Piping Installation Date: Not reported
Added To Tank Date: Not reported

Inert Material Code: Not reported
Removed Date: 04/04/1995
Change in Service Date: Not reported
Tank Pit Num: Not reported
Tank Mfg Code: Not reported
Tank Overfill Protection: UNK
Last Tank Test Date: Not reported
Relined Date: Not reported
Lining Insp Date: Not reported
Pipe Release Detection: LTT
Pipe Rel Detect Suc Code: ALT
Pipe Leak Detect Code: Not reported
Last Contained Date: Not reported
Pipe Mfg Code: Not reported
Last Pipe Test Date: Not reported
Last CP Test Date: Not reported
Added To Flex Date: Not reported
Added To Piping Date: Not reported
Decode For Tstatus: Removed Tank Verified
Decode For Inertmatcd: Not reported
Decode For Tmatcode: Single Wall Steel
Decode For Textcrprcd: Unknown
Decode For Trelldetcd: Daily Inventory Rec Tank Tightness
Decode For Tintprotcd: Unknown
Decode For Tsplprevcd: Unknown
Decode For Tovflprvcd: Unknown
Decode For Pmatcode: Single Wall Steel
Decode For Pextcoprcd: Unknown
Decode For Ptypecode: Suction
Decode For Prelldetcd: Line Tightness Test
Decode For Prelldetsuc: Annual Release Testing (historic)
Decode For Plekdetcd: Not reported
Decode For Tsubcd: Gasoline
Decode For Tmancd: Not reported
Decode For Pmancd: Not reported

Subject Item ID: 4
Tank Status: TRM
Installation Date: 01/01/1966
Closed In Place Date: 04/17/1995
Capacity in Gallons: 4000
Compartment Number: 1
Piping Installation Date: Not reported
Added To Tank Date: Not reported

Inert Material Code: Not reported
Removed Date: 04/04/1995
Change in Service Date: Not reported
Tank Pit Num: Not reported

Map ID
Direction
Distance
Elevation

MAP FINDINGS

Site

Database(s)

EDR ID Number
EPA ID Number

ASHLAND BRANDED MARKETING 020 004 0088 (Continued)

U003989593

Tank Mfg Code: Not reported
Tank Overfill Protection: UNK
Last Tank Test Date: Not reported
Relined Date: Not reported
Lining Insp Date: Not reported
Pipe Release Detection: LTT
Pipe Rel Detect Suc Code: ALT
Pipe Leak Detect Code: Not reported
Last Contained Date: Not reported
Pipe Mfg Code: Not reported
Last Pipe Test Date: Not reported
Last CP Test Date: Not reported
Added To Flex Date: Not reported
Added To Piping Date: Not reported
Decode For Tstatus: Removed Tank Verified
Decode For Inertmatcd: Not reported
Decode For Tmatcode: Single Wall Steel
Decode For Textcrpcd: Unknown
Decode For Treltdetcod: Daily Inventory Rec Tank Tightness
Decode For Tintprotcd: Unknown
Decode For Tsplprevcd: Unknown
Decode For Tovflprvcd: Unknown
Decode For Pmatcode: Single Wall Steel
Decode For Pextcoprcd: Unknown
Decode For Ptypecode: Suction
Decode For Preltdetcod: Line Tightness Test
Decode For Preltdetsuc: Annual Release Testing (historic)
Decode For Plekdtdetcod: Not reported
Decode For Tsubcd: Gasoline
Decode For Tmancd: Not reported
Decode For Pmancd: Not reported
Subject Item ID: 5
Tank Status: TRM
Installation Date: 01/01/1966
Closed In Place Date: 04/17/1995
Capacity in Gallons: 4000
Compartment Number: 1
Piping Installation Date: Not reported
Added To Tank Date: Not reported

C13
NNE
< 1/8
0.093 mi.
491 ft.

OREILLYS BP
114 E 2ND ST
HARDINSBURG, KY 40143
Site 1 of 3 in cluster C

EDR Hist Auto 1021236168
N/A

Relative:
Lower

EDR Hist Auto

Actual:
706 ft.

Year:	Name:	Type:
2009	OREILLYS BP	Gasoline Service Stations, NEC
2010	OREILLYS BP	Gasoline Service Stations, NEC
2011	OREILLYS BP	Gasoline Service Stations, NEC
2012	OREILLYS BP	Gasoline Service Stations, NEC
2013	OREILLYS BP	Gasoline Service Stations, NEC
2014	OREILLYS BP	Gasoline Service Stations, NEC

Map ID
 Direction
 Distance
 Elevation

MAP FINDINGS

Site

Database(s)

EDR ID Number
 EPA ID Number

C14 **OREILLYS SERVICE CENTER**
NNE **114 E 2ND ST**
< 1/8 **HARDINSBURG, KY 40143**
0.093 mi.
491 ft. **Site 2 of 3 in cluster C**

UST **U003990969**
N/A

Relative:
Lower
Actual:
706 ft.

UST:

Name:	OREILLYS SERVICE CENTER
Address:	114 E 2ND ST
City,State,Zip:	HARDINSBURG, KY 40143
Sequence Id:	1929014
Facility ID:	56721
Owner Name:	OReilys Auto Service LLC
Owner Address:	PO Box 64
Owner Address2:	Not reported
Owner Address3:	Not reported
Owner City,St,Zip:	Hardinsburg, KY 40143
Internal Document ID:	0
Latitude:	-86.4597
Longitude:	37.7816

Inert Material Code:	Not reported
Removed Date:	Not reported
Change in Service Date:	Not reported
Tank Pit Num:	Not reported
Tank Mfg Code:	STI
Tank Overfill Protection:	ASD
Last Tank Test Date:	Not reported
Relined Date:	Not reported
Lining Insp Date:	Not reported
Pipe Release Detection:	SIR
Pipe Rel Detect Suc Code:	SIR
Pipe Leak Detect Code:	Not reported
Last Contained Date:	Not reported
Pipe Mfg Code:	FRP
Last Pipe Test Date:	Not reported
Last CP Test Date:	09/16/2021
Added To Flex Date:	Not reported
Added To Piping Date:	01/29/2007
Decode For Tstatus:	Active
Decode For Inertmatcd:	Not reported
Decode For Tmatcode:	Single Wall Steel
Decode For Textcrprd:	Coating & Cathodic Protection
Decode For Treltdcod:	Statistical Inventory Recon
Decode For Tintprotcd:	Not Applicable
Decode For Tsplprevcd:	Double Wall Spill Bucket
Decode For Tovflprvcd:	Automatic Shutoff Device
Decode For Pmatcode:	Fiberglass Reinforced Plastic
Decode For Pextcoprcd:	Not Applicable
Decode For Ptypecode:	Suction
Decode For Preltdcod:	Statistical Inventory Recon
Decode For Preltdsuc:	Statistical Inventory Recon
Decode For Plektdcod:	Not reported
Decode For Tsubcd:	GAS-UNL-Reg Unl Gas
Decode For Tmancd:	STI-P3
Decode For Pmancd:	Fiberglass Manufacturer Unknown
Subject Item ID:	1
Tank Status:	TAC
Installation Date:	05/08/1989

Map ID
Direction
Distance
Elevation

MAP FINDINGS

Site

Database(s)

EDR ID Number
EPA ID Number

OREILLYS SERVICE CENTER (Continued)

U003990969

Closed In Place Date:	Not reported
Capacity in Gallons:	4000
Compartment Number:	1
Piping Installation Date:	Not reported
Added To Tank Date:	Not reported
Inert Material Code:	Not reported
Removed Date:	Not reported
Change in Service Date:	Not reported
Tank Pit Num:	Not reported
Tank Mfg Code:	STI
Tank Overfill Protection:	ASD
Last Tank Test Date:	Not reported
Relined Date:	Not reported
Lining Insp Date:	Not reported
Pipe Release Detection:	SIR
Pipe Rel Detect Suc Code:	SIR
Pipe Leak Detect Code:	Not reported
Last Contained Date:	Not reported
Pipe Mfg Code:	FRP
Last Pipe Test Date:	Not reported
Last CP Test Date:	09/16/2021
Added To Flex Date:	Not reported
Added To Piping Date:	01/29/2007
Decode For Tstatus:	Active
Decode For Inertmatcd:	Not reported
Decode For Tmatcode:	Single Wall Steel
Decode For Textcrprd:	Coating & Cathodic Protection
Decode For Treldecod:	Statistical Inventory Recon
Decode For Tintprocd:	Not Applicable
Decode For Tsplprevcd:	Double Wall Spill Bucket
Decode For Tovflprvcd:	Automatic Shutoff Device
Decode For Pmatcode:	Fiberglass Reinforced Plastic
Decode For Pextcoprcd:	Not Applicable
Decode For Ptypecode:	Suction
Decode For Preldecod:	Statistical Inventory Recon
Decode For Preldecod:	Statistical Inventory Recon
Decode For Plekdecod:	Not reported
Decode For Tsubcd:	GAS-PRM-Prem Unl Gas
Decode For Tmancd:	STI-P3
Decode For Pmancd:	Fiberglass Manufacturer Unknown
Subject Item ID:	2
Tank Status:	TAC
Installation Date:	05/08/1989
Closed In Place Date:	Not reported
Capacity in Gallons:	4000
Compartment Number:	1
Piping Installation Date:	Not reported
Added To Tank Date:	Not reported
Inert Material Code:	Not reported
Removed Date:	Not reported
Change in Service Date:	Not reported
Tank Pit Num:	Not reported
Tank Mfg Code:	STI
Tank Overfill Protection:	ASD
Last Tank Test Date:	Not reported

Map ID
Direction
Distance
Elevation

MAP FINDINGS

Site

Database(s)

EDR ID Number
EPA ID Number

OREILLYS SERVICE CENTER (Continued)

U003990969

Relined Date: Not reported
Lining Insp Date: Not reported
Pipe Release Detection: SIR
Pipe Rel Detect Suc Code: SIR
Pipe Leak Detect Code: Not reported
Last Contained Date: Not reported
Pipe Mfg Code: FRP
Last Pipe Test Date: Not reported
Last CP Test Date: 09/16/2021
Added To Flex Date: Not reported
Added To Piping Date: 01/29/2007
Decode For Tstatus: Temporarily Closed
Decode For Inertmatcd: Not reported
Decode For Tmatcode: Single Wall Steel
Decode For Textcrprd: Coating & Cathodic Protection
Decode For Treltcd: Statistical Inventory Recon
Decode For Tintprotcd: Not Applicable
Decode For Tsplprvcd: Single Wall Spill Bucket
Decode For Tovflprvcd: Automatic Shutoff Device
Decode For Pmatcode: Fiberglass Reinforced Plastic
Decode For Pextcoprcd: Not Applicable
Decode For Ptypecode: Suction
Decode For Preltcd: Statistical Inventory Recon
Decode For Preltcdsuc: Statistical Inventory Recon
Decode For Plekdetcd: Not reported
Decode For Tsubcd: GAS-PRM-Prem Unl Gas
Decode For Tmancd: STI-P3
Decode For Pmancd: Fiberglass Manufacturer Unknown
Subject Item ID: 3
Tank Status: TTC
Installation Date: 05/08/1989
Closed In Place Date: 06/30/2016
Capacity in Gallons: 4000
Compartment Number: 1
Piping Installation Date: Not reported
Added To Tank Date: Not reported

Inert Material Code: Not reported
Removed Date: 01/01/1989
Change in Service Date: Not reported
Tank Pit Num: Not reported
Tank Mfg Code: Not reported
Tank Overfill Protection: UNK
Last Tank Test Date: Not reported
Relined Date: Not reported
Lining Insp Date: Not reported
Pipe Release Detection: UNK
Pipe Rel Detect Suc Code: UNK
Pipe Leak Detect Code: Not reported
Last Contained Date: Not reported
Pipe Mfg Code: Not reported
Last Pipe Test Date: Not reported
Last CP Test Date: Not reported
Added To Flex Date: Not reported
Added To Piping Date: Not reported
Decode For Tstatus: Removed Tank Verified
Decode For Inertmatcd: Not reported

Map ID
Direction
Distance
Elevation

MAP FINDINGS

Site

Database(s)

EDR ID Number
EPA ID Number

OREILLYS SERVICE CENTER (Continued)

U003990969

Decode For Tmatcode: Single Wall Steel
Decode For Textcrprd: Unknown
Decode For Treltdetcod: None
Decode For Tintprotcd: Unknown
Decode For Tsplprevcd: Unknown
Decode For Tovflprvcd: Unknown
Decode For Pmatcode: Single Wall Steel
Decode For Pextcoprcd: Unknown
Decode For Ptypecode: Unknown
Decode For Preltdetcod: Unknown
Decode For Preltdetsuc: Unknown
Decode For Plekdetcod: Not reported
Decode For Tsubcd: Gasoline
Decode For Tmancd: Not reported
Decode For Pmancd: Not reported
Subject Item ID: 4
Tank Status: TRM
Installation Date: 01/01/1970
Closed In Place Date: Not reported
Capacity in Gallons: 4000
Compartment Number: 1
Piping Installation Date: Not reported
Added To Tank Date: Not reported

Inert Material Code: Not reported
Removed Date: 01/01/1989
Change in Service Date: Not reported
Tank Pit Num: Not reported
Tank Mfg Code: Not reported
Tank Overfill Protection: UNK
Last Tank Test Date: Not reported
Relined Date: Not reported
Lining Insp Date: Not reported
Pipe Release Detection: UNK
Pipe Rel Detect Suc Code: UNK
Pipe Leak Detect Code: Not reported
Last Contained Date: Not reported
Pipe Mfg Code: Not reported
Last Pipe Test Date: Not reported
Last CP Test Date: Not reported
Added To Flex Date: Not reported
Added To Piping Date: Not reported
Decode For Tstatus: Removed Tank Verified
Decode For Inertmatcd: Not reported
Decode For Tmatcode: Single Wall Steel
Decode For Textcrprd: Unknown
Decode For Treltdetcod: None
Decode For Tintprotcd: Unknown
Decode For Tsplprevcd: Unknown
Decode For Tovflprvcd: Unknown
Decode For Pmatcode: Single Wall Steel
Decode For Pextcoprcd: Unknown
Decode For Ptypecode: Unknown
Decode For Preltdetcod: Unknown
Decode For Preltdetsuc: Unknown
Decode For Plekdetcod: Not reported
Decode For Tsubcd: Gasoline

Map ID
Direction
Distance
Elevation

MAP FINDINGS

Site

Database(s)

EDR ID Number
EPA ID Number

OREILLYS SERVICE CENTER (Continued)

U003990969

Decode For Tmancd:	Not reported
Decode For Pmancd:	Not reported
Subject Item ID:	5
Tank Status:	TRM
Installation Date:	01/01/1970
Closed In Place Date:	Not reported
Capacity in Gallons:	4000
Compartment Number:	1
Piping Installation Date:	Not reported
Added To Tank Date:	Not reported
Inert Material Code:	Not reported
Removed Date:	01/01/1989
Change in Service Date:	Not reported
Tank Pit Num:	Not reported
Tank Mfg Code:	Not reported
Tank Overfill Protection:	UNK
Last Tank Test Date:	Not reported
Relined Date:	Not reported
Lining Insp Date:	Not reported
Pipe Release Detection:	UNK
Pipe Rel Detect Suc Code:	UNK
Pipe Leak Detect Code:	Not reported
Last Contained Date:	Not reported
Pipe Mfg Code:	Not reported
Last Pipe Test Date:	Not reported
Last CP Test Date:	Not reported
Added To Flex Date:	Not reported
Added To Piping Date:	Not reported
Decode For Tstatus:	Removed Tank Verified
Decode For Inertmatcd:	Not reported
Decode For Tmatcode:	Single Wall Steel
Decode For Textcrpcd:	Unknown
Decode For Treldetcod:	None
Decode For Tintprotcd:	Unknown
Decode For Tsplprevcd:	Unknown
Decode For Tovflprvcd:	Unknown
Decode For Pmatcode:	Single Wall Steel
Decode For Pextcoprcd:	Unknown
Decode For Ptypecode:	Unknown
Decode For Preldetcod:	Unknown
Decode For Preldetsuc:	Unknown
Decode For Plekdetcod:	Not reported
Decode For Tsubcd:	Gasoline
Decode For Tmancd:	Not reported
Decode For Pmancd:	Not reported
Subject Item ID:	6
Tank Status:	TRM
Installation Date:	01/01/1970
Closed In Place Date:	Not reported
Capacity in Gallons:	4000
Compartment Number:	1
Piping Installation Date:	Not reported
Added To Tank Date:	Not reported

Map ID
 Direction
 Distance
 Elevation

MAP FINDINGS

Site

Database(s)

EDR ID Number
 EPA ID Number

B15
NNW
 < 1/8
 0.094 mi.
 495 ft.

HARDINSBURG DOWNTOWN WATER TANK
2ND & MAIN STREET
HARDINSBURG, KY 40143

RCRA NonGen / NLR

1000908122
KY0000467969

Site 2 of 3 in cluster B

Relative:
Lower
Actual:
711 ft.

RCRA Listings: 19941231
 Date Form Received by Agency: Hardinsburg Downtown Water Tank
 Handler Name: 2ND & MAIN STREET
 Handler Address: HARDINSBURG, KY 40143
 Handler City,State,Zip: KY0000467969
 EPA ID: BEN MONARCH
 Contact Name: P.O. BOX 149
 Contact Address: HARDINSBURG, KY 40143
 Contact City,State,Zip: 502-756-2213
 Contact Telephone: Not reported
 Contact Fax: Not reported
 Contact Email: Not reported
 Contact Title: Not reported
 EPA Region: 04
 Land Type: Municipal
 Federal Waste Generator Description: Not a generator, verified
 Non-Notifier: Not reported
 Biennial Report Cycle: Not reported
 Accessibility: Not reported
 Active Site Indicator: Not reported
 State District Owner: Ky
 State District: 03
 Mailing Address: P.O. BOX 149
 Mailing City,State,Zip: HARDINSBURG, KY 40143
 Owner Name: City Of Hardinsburg
 Owner Type: Private
 Operator Name: Not reported
 Operator Type: Not reported
 Short-Term Generator Activity: No
 Importer Activity: No
 Mixed Waste Generator: No
 Transporter Activity: No
 Transfer Facility Activity: No
 Recycler Activity with Storage: No
 Small Quantity On-Site Burner Exemption: No
 Smelting Melting and Refining Furnace Exemption: No
 Underground Injection Control: No
 Off-Site Waste Receipt: No
 Universal Waste Indicator: No
 Universal Waste Destination Facility: No
 Federal Universal Waste: No
 Active Site State-Reg Handler: ---
 Federal Facility Indicator: Not reported
 Hazardous Secondary Material Indicator: NN
 Sub-Part K Indicator: Not reported
 2018 GPRC Permit Baseline: Not on the Baseline
 2018 GPRC Renewals Baseline: Not on the Baseline
 202 GPRC Corrective Action Baseline: No
 Subject to Corrective Action Universe: No
 Non-TSDFs Where RCRA CA has Been Imposed Universe: No
 Corrective Action Priority Ranking: No NCAPS ranking
 Environmental Control Indicator: No
 Institutional Control Indicator: No

Map ID
Direction
Distance
Elevation

MAP FINDINGS

Site

Database(s)

EDR ID Number
EPA ID Number

HARDINSBURG DOWNTOWN WATER TANK (Continued)

1000908122

Human Exposure Controls Indicator:	N/A
Groundwater Controls Indicator:	N/A
Significant Non-Complier Universe:	No
Unaddressed Significant Non-Complier Universe:	No
Addressed Significant Non-Complier Universe:	No
Significant Non-Complier With a Compliance Schedule Universe:	No
Financial Assurance Required:	Not reported
Handler Date of Last Change:	20150414
Recognized Trader-Importer:	No
Recognized Trader-Exporter:	No
Importer of Spent Lead Acid Batteries:	No
Exporter of Spent Lead Acid Batteries:	No
Recycler Activity Without Storage:	Not reported
Manifest Broker:	Not reported
Sub-Part P Indicator:	No

Hazardous Waste Summary:

Waste Code:	NONE
Waste Description:	Not Defined

Handler - Owner Operator:

Owner/Operator Indicator:	Owner
Owner/Operator Name:	CITY OF HARDINSBURG
Legal Status:	Private
Date Became Current:	Not reported
Date Ended Current:	Not reported
Owner/Operator Address:	P.O. BOX 149
Owner/Operator City,State,Zip:	HARDINSBURG, KY 40143
Owner/Operator Telephone:	502-756-2213
Owner/Operator Telephone Ext:	Not reported
Owner/Operator Fax:	Not reported
Owner/Operator Email:	Not reported

Historic Generators:

Receive Date:	19941231
Handler Name:	HARDINSBURG DOWNTOWN WATER TANK
Federal Waste Generator Description:	Not a generator, verified
State District Owner:	Ky
Large Quantity Handler of Universal Waste:	No
Recognized Trader Importer:	No
Recognized Trader Exporter:	No
Spent Lead Acid Battery Importer:	No
Spent Lead Acid Battery Exporter:	No
Current Record:	Yes
Non Storage Recycler Activity:	Not reported
Electronic Manifest Broker:	Not reported

List of NAICS Codes and Descriptions:

NAICS Codes:	No NAICS Codes Found
--------------	----------------------

Has the Facility Received Notices of Violations:

Found Violation:	Yes
Agency Which Determined Violation:	State
Violation Short Description:	Generators - General

Map ID
Direction
Distance
Elevation

MAP FINDINGS

Site

Database(s)

EDR ID Number
EPA ID Number

HARDINSBURG DOWNTOWN WATER TANK (Continued)

1000908122

Date Violation was Determined:	19950301
Actual Return to Compliance Date:	19950717
Return to Compliance Qualifier:	Observed
Violation Responsible Agency:	State
Scheduled Compliance Date:	19950806
Enforcement Identifier:	000
Date of Enforcement Action:	19950706
Enforcement Responsible Agency:	State
Enforcement Docket Number:	Not reported
Enforcement Attorney:	KY
Corrective Action Component:	No
Appeal Initiated Date:	Not reported
Appeal Resolution Date:	Not reported
Disposition Status Date:	Not reported
Disposition Status:	Not reported
Disposition Status Description:	Not reported
Consent/Final Order Sequence Number:	Not reported
Consent/Final Order Respondent Name:	Not reported
Consent/Final Order Lead Agency:	Not reported
Enforcement Type:	WRITTEN INFORMAL
Enforcement Responsible Person:	KYTKY
Enforcement Responsible Sub-Organization:	HW
SEP Sequence Number:	Not reported
SEP Expenditure Amount:	Not reported
SEP Scheduled Completion Date:	Not reported
SEP Actual Date:	Not reported
SEP Defaulted Date:	Not reported
SEP Type:	Not reported
SEP Type Description:	Not reported
Proposed Amount:	Not reported
Final Monetary Amount:	Not reported
Paid Amount:	Not reported
Final Count:	Not reported
Final Amount:	Not reported
Found Violation:	Yes
Agency Which Determined Violation:	State
Violation Short Description:	Generators - General
Date Violation was Determined:	19950301
Actual Return to Compliance Date:	19950717
Return to Compliance Qualifier:	Observed
Violation Responsible Agency:	State
Scheduled Compliance Date:	19950806
Enforcement Identifier:	000
Date of Enforcement Action:	19950706
Enforcement Responsible Agency:	State
Enforcement Docket Number:	Not reported
Enforcement Attorney:	KY
Corrective Action Component:	No
Appeal Initiated Date:	Not reported
Appeal Resolution Date:	Not reported
Disposition Status Date:	Not reported
Disposition Status:	Not reported
Disposition Status Description:	Not reported
Consent/Final Order Sequence Number:	Not reported
Consent/Final Order Respondent Name:	Not reported
Consent/Final Order Lead Agency:	Not reported

Map ID
Direction
Distance
Elevation

MAP FINDINGS

Site

Database(s)

EDR ID Number
EPA ID Number

HARDINSBURG DOWNTOWN WATER TANK (Continued)

1000908122

Enforcement Type: WRITTEN INFORMAL
Enforcement Responsible Person: KYTKY
Enforcement Responsible Sub-Organization: HW
SEP Sequence Number: Not reported
SEP Expenditure Amount: Not reported
SEP Scheduled Completion Date: Not reported
SEP Actual Date: Not reported
SEP Defaulted Date: Not reported
SEP Type: Not reported
SEP Type Description: Not reported
Proposed Amount: Not reported
Final Monetary Amount: Not reported
Paid Amount: Not reported
Final Count: Not reported
Final Amount: Not reported

Evaluation Action Summary:

Evaluation Date: 19950918
Evaluation Responsible Agency: State
Found Violation: Yes
Evaluation Type Description: COMPLIANCE SCHEDULE EVALUATION
Evaluation Responsible Person Identifier: KYTKY
Evaluation Responsible Sub-Organization: HW
Actual Return to Compliance Date: 19950717
Scheduled Compliance Date: 19950806
Date of Request: Not reported
Date Response Received: Not reported
Request Agency: Not reported
Former Citation: Not reported

Evaluation Date: 19950706
Evaluation Responsible Agency: State
Found Violation: Yes
Evaluation Type Description: NON-FINANCIAL RECORD REVIEW
Evaluation Responsible Person Identifier: KYTKY
Evaluation Responsible Sub-Organization: HW
Actual Return to Compliance Date: 19950717
Scheduled Compliance Date: 19950806
Date of Request: Not reported
Date Response Received: Not reported
Request Agency: Not reported
Former Citation: Not reported

**B16
NNW
< 1/8
0.100 mi.
527 ft.**

**BRECKINRIDGE CO ROAD DEPARTMENT
2ND ST
HARDINSBURG, KY 40143
Site 3 of 3 in cluster B**

**UST U001182014
N/A**

**Relative:
Lower
Actual:
710 ft.**

UST:
Name: BRECKINRIDGE CO ROAD DEPARTMENT
Address: 2ND ST
City,State,Zip: HARDINSBURG, KY 40143
Sequence Id: 3412014
Facility ID: 64021
Owner Name: Breckinridge Co Fiscal Court

Map ID
Direction
Distance
Elevation

MAP FINDINGS

Site

Database(s)

EDR ID Number
EPA ID Number

BRECKINRIDGE CO ROAD DEPARTMENT (Continued)

U001182014

Owner Address: 525 Old US 60
Owner Address2: PO Box 227
Owner Address3: Not reported
Owner City,St,Zip: Hardinsburg, KY 40143
Internal Document ID: 0
Latitude: -86.460278
Longitude: 37.779444

Inert Material Code: Not reported
Removed Date: 07/26/1996
Change in Service Date: Not reported
Tank Pit Num: Not reported
Tank Mfg Code: Not reported
Tank Overfill Protection: UNK
Last Tank Test Date: Not reported
Relined Date: Not reported
Lining Insp Date: Not reported
Pipe Release Detection: LTT
Pipe Rel Detect Suc Code: ALT
Pipe Leak Detect Code: Not reported
Last Contained Date: Not reported
Pipe Mfg Code: Not reported
Last Pipe Test Date: Not reported
Last CP Test Date: Not reported
Added To Flex Date: Not reported
Added To Piping Date: Not reported
Decode For Tstatus: Removed Tank Verified
Decode For Inertmatcd: Not reported
Decode For Tmatcode: Single Wall Steel
Decode For Textcrpcd: Unknown
Decode For Treltdetcd: Manual Tank Gauging
Decode For Tintprotcd: Unknown
Decode For Tsplprevcd: Unknown
Decode For Tovflprvcd: Unknown
Decode For Pmatcode: Single Wall Steel
Decode For Pextcoprcd: Unknown
Decode For Ptypecode: Pressurized
Decode For Preltdetcd: Line Tightness Test
Decode For Preltdetsuc: Annual Release Testing (historic)
Decode For Plektdetcd: Not reported
Decode For Tsubcd: Gasoline
Decode For Tmancd: Not reported
Decode For Pmancd: Not reported
Subject Item ID: 1
Tank Status: TRM
Installation Date: 01/01/1981
Closed In Place Date: Not reported
Capacity in Gallons: 1000
Compartment Number: 1
Piping Installation Date: Not reported
Added To Tank Date: Not reported

Inert Material Code: Not reported
Removed Date: 07/26/1996
Change in Service Date: Not reported
Tank Pit Num: Not reported
Tank Mfg Code: Not reported

Map ID
 Direction
 Distance
 Elevation

MAP FINDINGS

Site

Database(s)

EDR ID Number
 EPA ID Number

BRECKINRIDGE CO ROAD DEPARTMENT (Continued)

U001182014

Tank Overfill Protection: UNK
 Last Tank Test Date: Not reported
 Relined Date: Not reported
 Lining Insp Date: Not reported
 Pipe Release Detection: LTT
 Pipe Rel Detect Suc Code: ALT
 Pipe Leak Detect Code: Not reported
 Last Contained Date: Not reported
 Pipe Mfg Code: Not reported
 Last Pipe Test Date: Not reported
 Last CP Test Date: Not reported
 Added To Flex Date: Not reported
 Added To Piping Date: Not reported
 Decode For Tstatus: Removed Tank Verified
 Decode For Inertmatcd: Not reported
 Decode For Tmatcode: Single Wall Steel
 Decode For Textcrprd: Unknown
 Decode For Treldecod: Manual Tank Gauging
 Decode For Tintprotcd: Unknown
 Decode For Tsplprevcd: Unknown
 Decode For Tovflprvcd: Unknown
 Decode For Pmatcode: Single Wall Steel
 Decode For Pextcoprd: Unknown
 Decode For Ptypecode: Pressurized
 Decode For Preldecod: Line Tightness Test
 Decode For Preldecod: Annual Release Testing (historic)
 Decode For Plekdecod: Not reported
 Decode For Tsubcd: Diesel
 Decode For Tmancd: Not reported
 Decode For Pmancd: Not reported
 Subject Item ID: 2
 Tank Status: TRM
 Installation Date: 01/01/1981
 Closed In Place Date: Not reported
 Capacity in Gallons: 1000
 Compartment Number: 1
 Piping Installation Date: Not reported
 Added To Tank Date: Not reported

C17
NNE
 < 1/8
 0.113 mi.
 596 ft.

OREILLYS B P
2 ND & HARDIN
HARDINSBURG, KY 40143
Site 3 of 3 in cluster C

EDR Hist Auto 1020291579
N/A

Relative: EDR Hist Auto
Lower

Actual:	Year:	Name:	Type:
702 ft.	1989	OREILLYS GULF	Gasoline Service Stations
	1990	OREILLYS GULF	Gasoline Service Stations
	1991	OREILLYS GULF	Gasoline Service Stations
	1992	OREILLYS GULF	Gasoline Service Stations
	1993	OREILLYS GULF	Gasoline Service Stations
	1994	OREILLYS GULF	Gasoline Service Stations
	1998	OREILLYS BP	Gasoline Service Stations
	1999	OREILLYS BP	Gasoline Service Stations
	2000	OREILLYS B P	Gasoline Service Stations
	2001	OREILLYS B P	Gasoline Service Stations

Map ID
 Direction
 Distance
 Elevation

MAP FINDINGS

Site

Database(s)

EDR ID Number
 EPA ID Number

OREILLYS B P (Continued)

1020291579

2005	OREILLYS B P	Gasoline Service Stations, NEC
2006	OREILLYS B P	Gasoline Service Stations, NEC

D18
North
1/8-1/4
0.157 mi.
828 ft.

TOM & ALS
8637 KY 259
MCDANIELS, KY 40152
Site 1 of 3 in cluster D

UST U003555373
N/A

Relative:
Higher
Actual:
714 ft.

UST:

Name:	TOM & ALS
Address:	8637 KY 259
City,State,Zip:	MCDANIELS, KY 40152
Sequence Id:	5476014
Facility ID:	56686
Owner Name:	Tom & Als Fish Camp Store Inc
Owner Address:	HC 60 Box 98
Owner Address2:	Not reported
Owner Address3:	Not reported
Owner City,St,Zip:	McDaniels, KY 40152
Internal Document ID:	0
Latitude:	-86.4361
Longitude:	37.6366

Inert Material Code:	Not reported
Removed Date:	12/29/1992
Change in Service Date:	Not reported
Tank Pit Num:	Not reported
Tank Mfg Code:	Not reported
Tank Overfill Protection:	UNK
Last Tank Test Date:	Not reported
Relined Date:	Not reported
Lining Insp Date:	Not reported
Pipe Release Detection:	UNK
Pipe Rel Detect Suc Code:	UNK
Pipe Leak Detect Code:	Not reported
Last Contained Date:	Not reported
Pipe Mfg Code:	Not reported
Last Pipe Test Date:	Not reported
Last CP Test Date:	Not reported
Added To Flex Date:	Not reported
Added To Piping Date:	Not reported
Decode For Tstatus:	Removed Tank Verified
Decode For Inertmatcd:	Not reported
Decode For Tmatcode:	Single Wall Steel
Decode For Textcrpcd:	Unknown
Decode For Treldetcd:	None
Decode For Tintprotcd:	Unknown
Decode For Tsplprevcd:	Unknown
Decode For Tovflprvcd:	Unknown
Decode For Pmatcode:	Single Wall Steel
Decode For Pextcoprcd:	Unknown
Decode For Ptypecode:	Unknown
Decode For Preldetcd:	Unknown
Decode For Preldetsuc:	Unknown
Decode For Plekdetcd:	Not reported
Decode For Tsubcd:	Unknown Substance
Decode For Tmancd:	Not reported

Map ID
Direction
Distance
Elevation

MAP FINDINGS

Site

Database(s)

EDR ID Number
EPA ID Number

TOM & ALS (Continued)

U003555373

Decode For Pmancd: Not reported
Subject Item ID: 1
Tank Status: TRM
Installation Date: 01/01/1961
Closed In Place Date: Not reported
Capacity in Gallons: 1000
Compartment Number: 1
Piping Installation Date: Not reported
Added To Tank Date: Not reported

Inert Material Code: Not reported
Removed Date: 12/29/1992
Change in Service Date: Not reported
Tank Pit Num: Not reported
Tank Mfg Code: Not reported
Tank Overfill Protection: UNK
Last Tank Test Date: Not reported
Relined Date: Not reported
Lining Insp Date: Not reported
Pipe Release Detection: UNK
Pipe Rel Detect Suc Code: UNK
Pipe Leak Detect Code: Not reported
Last Contained Date: Not reported
Pipe Mfg Code: Not reported
Last Pipe Test Date: Not reported
Last CP Test Date: Not reported
Added To Flex Date: Not reported
Added To Piping Date: Not reported
Decode For Tstatus: Removed Tank Verified
Decode For Inertmatcd: Not reported
Decode For Tmatcode: Single Wall Steel
Decode For Textcrprd: Unknown
Decode For Treldetcd: None
Decode For Tintprotcd: Unknown
Decode For Tsplprevcd: Unknown
Decode For Tovflprvcd: Unknown
Decode For Pmatcode: Single Wall Steel
Decode For Pextcoprcd: Unknown
Decode For Ptypecode: Unknown
Decode For Preldetcd: Unknown
Decode For Preldetsuc: Unknown
Decode For Plekdetcd: Not reported
Decode For Tsubcd: Unknown Substance
Decode For Tmancd: Not reported
Decode For Pmancd: Not reported
Subject Item ID: 2
Tank Status: TRM
Installation Date: 01/01/1961
Closed In Place Date: Not reported
Capacity in Gallons: 1000
Compartment Number: 1
Piping Installation Date: Not reported
Added To Tank Date: Not reported

Inert Material Code: Not reported
Removed Date: 12/29/1992
Change in Service Date: Not reported

Map ID
Direction
Distance
Elevation

MAP FINDINGS

Site

Database(s)

EDR ID Number
EPA ID Number

TOM & ALS (Continued)

U003555373

Tank Pit Num:	Not reported
Tank Mfg Code:	Not reported
Tank Overfill Protection:	UNK
Last Tank Test Date:	Not reported
Relined Date:	Not reported
Lining Insp Date:	Not reported
Pipe Release Detection:	UNK
Pipe Rel Detect Suc Code:	UNK
Pipe Leak Detect Code:	Not reported
Last Contained Date:	Not reported
Pipe Mfg Code:	Not reported
Last Pipe Test Date:	Not reported
Last CP Test Date:	Not reported
Added To Flex Date:	Not reported
Added To Piping Date:	Not reported
Decode For Tstatus:	Removed Tank Verified
Decode For Inertmatcd:	Not reported
Decode For Tmatcode:	Single Wall Steel
Decode For Textcrprcd:	Unknown
Decode For Trelldetcd:	None
Decode For Tintprotcd:	Unknown
Decode For Tsplprevcd:	Unknown
Decode For Tovflprvcd:	Unknown
Decode For Pmatcode:	Single Wall Steel
Decode For Pextcoprcd:	Unknown
Decode For Ptypecode:	Unknown
Decode For Prelldetcd:	Unknown
Decode For Prelldetsuc:	Unknown
Decode For Plekldetcd:	Not reported
Decode For Tsubcd:	Unknown Substance
Decode For Tmancd:	Not reported
Decode For Pmancd:	Not reported
Subject Item ID:	3
Tank Status:	TRM
Installation Date:	01/01/1961
Closed In Place Date:	Not reported
Capacity in Gallons:	1000
Compartment Number:	1
Piping Installation Date:	Not reported
Added To Tank Date:	Not reported
Inert Material Code:	Not reported
Removed Date:	12/29/1992
Change in Service Date:	Not reported
Tank Pit Num:	Not reported
Tank Mfg Code:	Not reported
Tank Overfill Protection:	UNK
Last Tank Test Date:	Not reported
Relined Date:	Not reported
Lining Insp Date:	Not reported
Pipe Release Detection:	UNK
Pipe Rel Detect Suc Code:	UNK
Pipe Leak Detect Code:	Not reported
Last Contained Date:	Not reported
Pipe Mfg Code:	Not reported
Last Pipe Test Date:	Not reported
Last CP Test Date:	Not reported

Map ID
Direction
Distance
Elevation

MAP FINDINGS

Site

Database(s)

EDR ID Number
EPA ID Number

TOM & ALS (Continued)

U003555373

Added To Flex Date: Not reported
Added To Piping Date: Not reported
Decode For Tstatus: Removed Tank Verified
Decode For Inertmatcd: Not reported
Decode For Tmatcode: Single Wall Steel
Decode For Textcrpcd: Unknown
Decode For Treldecod: None
Decode For Tintprotcd: Unknown
Decode For Tsplprevcd: Unknown
Decode For Tovflprvcd: Unknown
Decode For Pmatcode: Single Wall Steel
Decode For Pextcoprcd: Unknown
Decode For Ptypecode: Unknown
Decode For Preldecod: Unknown
Decode For Preldecod: Unknown
Decode For Plekdecod: Not reported
Decode For Tsubcd: Unknown Substance
Decode For Tmancd: Not reported
Decode For Pmancd: Not reported
Subject Item ID: 4
Tank Status: TRM
Installation Date: 01/01/1976
Closed In Place Date: Not reported
Capacity in Gallons: 1000
Compartment Number: 1
Piping Installation Date: Not reported
Added To Tank Date: Not reported

Inert Material Code: Not reported
Removed Date: Not reported
Change in Service Date: Not reported
Tank Pit Num: Not reported
Tank Mfg Code: STI
Tank Overfill Protection: ASD
Last Tank Test Date: 07/17/2018
Relined Date: Not reported
Lining Insp Date: Not reported
Pipe Release Detection: SIR
Pipe Rel Detect Suc Code: SIR
Pipe Leak Detect Code: Not reported
Last Contained Date: Not reported
Pipe Mfg Code: FRP
Last Pipe Test Date: Not reported
Last CP Test Date: 07/08/2022
Added To Flex Date: Not reported
Added To Piping Date: Not reported
Decode For Tstatus: Active
Decode For Inertmatcd: Not reported
Decode For Tmatcode: Single Wall Steel
Decode For Textcrpcd: Coating & Cathodic Protection
Decode For Treldecod: Statistical Inventory Recon
Decode For Tintprotcd: Not Applicable
Decode For Tsplprevcd: Single Wall Spill Bucket
Decode For Tovflprvcd: Automatic Shutoff Device
Decode For Pmatcode: Fiberglass Reinforced Plastic
Decode For Pextcoprcd: Not Applicable
Decode For Ptypecode: Suction

Map ID
Direction
Distance
Elevation

MAP FINDINGS

Site

Database(s)

EDR ID Number
EPA ID Number

TOM & ALS (Continued)

U003555373

Decode For Preadetcod: Statistical Inventory Recon
Decode For Preadetsuc: Statistical Inventory Recon
Decode For Plekdetcod: Not reported
Decode For Tsubcd: GAS-UNL-Reg Unl Gas
Decode For Tmancd: STI-P3
Decode For Pmancd: Fiberglass Manufacturer Unknown
Subject Item ID: 5
Tank Status: TAC
Installation Date: 05/01/1993
Closed In Place Date: Not reported
Capacity in Gallons: 2000
Compartment Number: 1
Piping Installation Date: Not reported
Added To Tank Date: Not reported

Inert Material Code: Not reported
Removed Date: Not reported
Change in Service Date: Not reported
Tank Pit Num: Not reported
Tank Mfg Code: STI
Tank Overfill Protection: ASD
Last Tank Test Date: 07/17/2018
Relined Date: Not reported
Lining Insp Date: Not reported
Pipe Release Detection: SIR
Pipe Rel Detect Suc Code: SIR
Pipe Leak Detect Code: Not reported
Last Contained Date: Not reported
Pipe Mfg Code: FRP
Last Pipe Test Date: Not reported
Last CP Test Date: 07/08/2022
Added To Flex Date: Not reported
Added To Piping Date: Not reported
Decode For Tstatus: Active
Decode For Inertmatcd: Not reported
Decode For Tmatcode: Single Wall Steel
Decode For Textcrpcd: Coating & Cathodic Protection
Decode For Treldecd: Statistical Inventory Recon
Decode For Tintprotcd: Not Applicable
Decode For Tsplprevcd: Single Wall Spill Bucket
Decode For Tovflprvcd: Automatic Shutoff Device
Decode For Pmatcode: Fiberglass Reinforced Plastic
Decode For Pextcoprcd: Not Applicable
Decode For Ptypecode: Suction
Decode For Preadetcod: Statistical Inventory Recon
Decode For Preadetsuc: Statistical Inventory Recon
Decode For Plekdetcod: Not reported
Decode For Tsubcd: GAS-PRM-Prem Unl Gas
Decode For Tmancd: STI-P3
Decode For Pmancd: Fiberglass Manufacturer Unknown
Subject Item ID: 6
Tank Status: TAC
Installation Date: 05/01/1993
Closed In Place Date: Not reported
Capacity in Gallons: 2000
Compartment Number: 1
Piping Installation Date: Not reported

Map ID
 Direction
 Distance
 Elevation

MAP FINDINGS

Site

Database(s)

EDR ID Number
 EPA ID Number

TOM & ALS (Continued)

U003555373

Added To Tank Date: Not reported

Inert Material Code: Not reported
 Removed Date: Not reported
 Change in Service Date: Not reported
 Tank Pit Num: Not reported
 Tank Mfg Code: STI
 Tank Overfill Protection: ASD
 Last Tank Test Date: 01/14/2021
 Relined Date: Not reported
 Lining Insp Date: Not reported
 Pipe Release Detection: SIR
 Pipe Rel Detect Suc Code: SIR
 Pipe Leak Detect Code: Not reported
 Last Contained Date: Not reported
 Pipe Mfg Code: FRP
 Last Pipe Test Date: Not reported
 Last CP Test Date: 07/08/2022
 Added To Flex Date: Not reported
 Added To Piping Date: Not reported
 Decode For Tstatus: Active
 Decode For Inertmatcd: Not reported
 Decode For Tmatcode: Single Wall Steel
 Decode For Textcrprd: Coating & Cathodic Protection
 Decode For Treltdetcod: Statistical Inventory Recon
 Decode For Tintprotcd: Not Applicable
 Decode For Tsplprevcd: Single Wall Spill Bucket
 Decode For Tovflprvcd: Automatic Shutoff Device
 Decode For Pmatcode: Fiberglass Reinforced Plastic
 Decode For Pextcoprcd: Not Applicable
 Decode For Ptypecode: Suction
 Decode For Preltdetcod: Statistical Inventory Recon
 Decode For Preltdetsuc: Statistical Inventory Recon
 Decode For Plekdetcod: Not reported
 Decode For Tsubcd: GAS-UNL-Reg Unl Gas
 Decode For Tmancd: STI-P3
 Decode For Pmancd: Fiberglass Manufacturer Unknown
 Subject Item ID: 7
 Tank Status: TAC
 Installation Date: 05/01/1993
 Closed In Place Date: Not reported
 Capacity in Gallons: 2000
 Compartment Number: 1
 Piping Installation Date: Not reported
 Added To Tank Date: Not reported

D19
NNW
1/8-1/4
0.169 mi.
893 ft.

RAY'S BODY SHOP
109 SHORT STREET
HARDINSBURG, KY 40143
Site 2 of 3 in cluster D

RCRA NonGen / NLR **1004706383**
FINDS **KYD985113265**
ECHO

Relative:
Higher
Actual:
714 ft.

RCRA Listings:
 Date Form Received by Agency: 20180219
 Handler Name: Ray'S Body Shop
 Handler Address: SHORT STREET
 Handler City,State,Zip: HARDINSBURG, KY 40143
 EPA ID: KYD985113265

Map ID
Direction
Distance
Elevation

MAP FINDINGS

Site

Database(s)

EDR ID Number
EPA ID Number

RAY'S BODY SHOP (Continued)

1004706383

Contact Name:	RAY HIMMELHAVER
Contact Address:	109 SHORT STREET
Contact City,State,Zip:	HARDINSBURG, KY 40143
Contact Telephone:	502-756-5631
Contact Fax:	Not reported
Contact Email:	Not reported
Contact Title:	Not reported
EPA Region:	04
Land Type:	Private
Federal Waste Generator Description:	Not a generator, verified
Non-Notifier:	Not reported
Biennial Report Cycle:	Not reported
Accessibility:	Not reported
Active Site Indicator:	Not reported
State District Owner:	Ky
State District:	03
Mailing Address:	SHORT STREET
Mailing City,State,Zip:	HARDINSBURG, KY 40143
Owner Name:	Ray Himmelhaver
Owner Type:	Private
Operator Name:	Not reported
Operator Type:	Not reported
Short-Term Generator Activity:	No
Importer Activity:	No
Mixed Waste Generator:	No
Transporter Activity:	No
Transfer Facility Activity:	No
Recycler Activity with Storage:	No
Small Quantity On-Site Burner Exemption:	No
Smelting Melting and Refining Furnace Exemption:	No
Underground Injection Control:	No
Off-Site Waste Receipt:	No
Universal Waste Indicator:	No
Universal Waste Destination Facility:	No
Federal Universal Waste:	No
Active Site State-Reg Handler:	---
Federal Facility Indicator:	Not reported
Hazardous Secondary Material Indicator:	NN
Sub-Part K Indicator:	Not reported
2018 GPRA Permit Baseline:	Not on the Baseline
2018 GPRA Renewals Baseline:	Not on the Baseline
202 GPRA Corrective Action Baseline:	No
Subject to Corrective Action Universe:	No
Non-TSDFs Where RCRA CA has Been Imposed Universe:	No
Corrective Action Priority Ranking:	No NCAPS ranking
Environmental Control Indicator:	No
Institutional Control Indicator:	No
Human Exposure Controls Indicator:	N/A
Groundwater Controls Indicator:	N/A
Significant Non-Complier Universe:	No
Unaddressed Significant Non-Complier Universe:	No
Addressed Significant Non-Complier Universe:	No
Significant Non-Complier With a Compliance Schedule Universe:	No
Financial Assurance Required:	Not reported
Handler Date of Last Change:	20180219
Recognized Trader-Importer:	No
Recognized Trader-Exporter:	No

Map ID
Direction
Distance
Elevation

MAP FINDINGS

Site

Database(s)

EDR ID Number
EPA ID Number

RAY'S BODY SHOP (Continued)

1004706383

Importer of Spent Lead Acid Batteries: No
Exporter of Spent Lead Acid Batteries: No
Recycler Activity Without Storage: No
Manifest Broker: No
Sub-Part P Indicator: No

Hazardous Waste Summary:

Waste Code: D001
Waste Description: Ignitable Waste

Handler - Owner Operator:

Owner/Operator Indicator: Owner
Owner/Operator Name: RAY HIMMELHAVER
Legal Status: Private
Date Became Current: Not reported
Date Ended Current: Not reported
Owner/Operator Address: 109 SHORT STREET
Owner/Operator City,State,Zip: HARDINSBURG, KY 40143
Owner/Operator Telephone: 502-756-5631
Owner/Operator Telephone Ext: Not reported
Owner/Operator Fax: Not reported
Owner/Operator Email: Not reported

Owner/Operator Indicator: Owner
Owner/Operator Name: RAY HIMMELHAVER
Legal Status: Private
Date Became Current: Not reported
Date Ended Current: Not reported
Owner/Operator Address: 109 SHORT STREET
Owner/Operator City,State,Zip: HARDINSBURG, KY 40143
Owner/Operator Telephone: 502-756-5631
Owner/Operator Telephone Ext: Not reported
Owner/Operator Fax: Not reported
Owner/Operator Email: Not reported

Historic Generators:

Receive Date: 20180219
Handler Name: RAY'S BODY SHOP
Federal Waste Generator Description: Not a generator, verified
State District Owner: Ky
Large Quantity Handler of Universal Waste: No
Recognized Trader Importer: No
Recognized Trader Exporter: No
Spent Lead Acid Battery Importer: No
Spent Lead Acid Battery Exporter: No
Current Record: Yes
Non Storage Recycler Activity: No
Electronic Manifest Broker: No

Receive Date: 19930106
Handler Name: RAY'S BODY SHOP
Federal Waste Generator Description: Conditionally Exempt Small Quantity Generator
State District Owner: Ky
Large Quantity Handler of Universal Waste: No
Recognized Trader Importer: No

Map ID
 Direction
 Distance
 Elevation

MAP FINDINGS

Site

Database(s)

EDR ID Number
 EPA ID Number

RAY'S BODY SHOP (Continued)

1004706383

Recognized Trader Exporter:	No
Spent Lead Acid Battery Importer:	No
Spent Lead Acid Battery Exporter:	No
Current Record:	No
Non Storage Recycler Activity:	Not reported
Electronic Manifest Broker:	Not reported

List of NAICS Codes and Descriptions:

NAICS Code:	811121
NAICS Description:	AUTOMOTIVE BODY, PAINT, AND INTERIOR REPAIR AND MAINTENANCE

Has the Facility Received Notices of Violations:

Found Violation:	No
Agency Which Determined Violation:	Not reported
Violation Short Description:	Not reported
Date Violation was Determined:	Not reported
Actual Return to Compliance Date:	Not reported
Return to Compliance Qualifier:	Not reported
Violation Responsible Agency:	Not reported
Scheduled Compliance Date:	Not reported
Enforcement Identifier:	Not reported
Date of Enforcement Action:	Not reported
Enforcement Responsible Agency:	Not reported
Enforcement Docket Number:	Not reported
Enforcement Attorney:	Not reported
Corrective Action Component:	Not reported
Appeal Initiated Date:	Not reported
Appeal Resolution Date:	Not reported
Disposition Status Date:	Not reported
Disposition Status:	Not reported
Disposition Status Description:	Not reported
Consent/Final Order Sequence Number:	Not reported
Consent/Final Order Respondent Name:	Not reported
Consent/Final Order Lead Agency:	Not reported
Enforcement Type:	Not reported
Enforcement Responsible Person:	Not reported
Enforcement Responsible Sub-Organization:	Not reported
SEP Sequence Number:	Not reported
SEP Expenditure Amount:	Not reported
SEP Scheduled Completion Date:	Not reported
SEP Actual Date:	Not reported
SEP Defaulted Date:	Not reported
SEP Type:	Not reported
SEP Type Description:	Not reported
Proposed Amount:	Not reported
Final Monetary Amount:	Not reported
Paid Amount:	Not reported
Final Count:	Not reported
Final Amount:	Not reported

Found Violation:	No
Agency Which Determined Violation:	Not reported
Violation Short Description:	Not reported
Date Violation was Determined:	Not reported
Actual Return to Compliance Date:	Not reported
Return to Compliance Qualifier:	Not reported

Map ID
Direction
Distance
Elevation

MAP FINDINGS

Site

Database(s)

EDR ID Number
EPA ID Number

RAY'S BODY SHOP (Continued)

1004706383

Violation Responsible Agency:	Not reported
Scheduled Compliance Date:	Not reported
Enforcement Identifier:	Not reported
Date of Enforcement Action:	Not reported
Enforcement Responsible Agency:	Not reported
Enforcement Docket Number:	Not reported
Enforcement Attorney:	Not reported
Corrective Action Component:	Not reported
Appeal Initiated Date:	Not reported
Appeal Resolution Date:	Not reported
Disposition Status Date:	Not reported
Disposition Status:	Not reported
Disposition Status Description:	Not reported
Consent/Final Order Sequence Number:	Not reported
Consent/Final Order Respondent Name:	Not reported
Consent/Final Order Lead Agency:	Not reported
Enforcement Type:	Not reported
Enforcement Responsible Person:	Not reported
Enforcement Responsible Sub-Organization:	Not reported
SEP Sequence Number:	Not reported
SEP Expenditure Amount:	Not reported
SEP Scheduled Completion Date:	Not reported
SEP Actual Date:	Not reported
SEP Defaulted Date:	Not reported
SEP Type:	Not reported
SEP Type Description:	Not reported
Proposed Amount:	Not reported
Final Monetary Amount:	Not reported
Paid Amount:	Not reported
Final Count:	Not reported
Final Amount:	Not reported
Found Violation:	No
Agency Which Determined Violation:	Not reported
Violation Short Description:	Not reported
Date Violation was Determined:	Not reported
Actual Return to Compliance Date:	Not reported
Return to Compliance Qualifier:	Not reported
Violation Responsible Agency:	Not reported
Scheduled Compliance Date:	Not reported
Enforcement Identifier:	Not reported
Date of Enforcement Action:	Not reported
Enforcement Responsible Agency:	Not reported
Enforcement Docket Number:	Not reported
Enforcement Attorney:	Not reported
Corrective Action Component:	Not reported
Appeal Initiated Date:	Not reported
Appeal Resolution Date:	Not reported
Disposition Status Date:	Not reported
Disposition Status:	Not reported
Disposition Status Description:	Not reported
Consent/Final Order Sequence Number:	Not reported
Consent/Final Order Respondent Name:	Not reported
Consent/Final Order Lead Agency:	Not reported
Enforcement Type:	Not reported
Enforcement Responsible Person:	Not reported
Enforcement Responsible Sub-Organization:	Not reported

Map ID
Direction
Distance
Elevation

MAP FINDINGS

Site

Database(s)

EDR ID Number
EPA ID Number

RAY'S BODY SHOP (Continued)

1004706383

SEP Sequence Number: Not reported
SEP Expenditure Amount: Not reported
SEP Scheduled Completion Date: Not reported
SEP Actual Date: Not reported
SEP Defaulted Date: Not reported
SEP Type: Not reported
SEP Type Description: Not reported
Proposed Amount: Not reported
Final Monetary Amount: Not reported
Paid Amount: Not reported
Final Count: Not reported
Final Amount: Not reported

Evaluation Action Summary:

Evaluation Date: 20010309
Evaluation Responsible Agency: State
Found Violation: No
Evaluation Type Description: COMPLIANCE EVALUATION INSPECTION ON-SITE
Evaluation Responsible Person Identifier: KYMCA
Evaluation Responsible Sub-Organization: LV
Actual Return to Compliance Date: Not reported
Scheduled Compliance Date: Not reported
Date of Request: Not reported
Date Response Received: Not reported
Request Agency: Not reported
Former Citation: Not reported

Evaluation Date: 20090714
Evaluation Responsible Agency: State
Found Violation: No
Evaluation Type Description: COMPLIANCE EVALUATION INSPECTION ON-SITE
Evaluation Responsible Person Identifier: KYJMI
Evaluation Responsible Sub-Organization: LV
Actual Return to Compliance Date: Not reported
Scheduled Compliance Date: Not reported
Date of Request: Not reported
Date Response Received: Not reported
Request Agency: Not reported
Former Citation: Not reported

Evaluation Date: 20150917
Evaluation Responsible Agency: State
Found Violation: No
Evaluation Type Description: COMPLIANCE EVALUATION INSPECTION ON-SITE
Evaluation Responsible Person Identifier: KYKWH
Evaluation Responsible Sub-Organization: LV
Actual Return to Compliance Date: Not reported
Scheduled Compliance Date: Not reported
Date of Request: Not reported
Date Response Received: Not reported
Request Agency: Not reported
Former Citation: Not reported

FINDS:

Registry ID: 110003242358

Map ID
 Direction
 Distance
 Elevation

MAP FINDINGS

Site

Database(s)

EDR ID Number
 EPA ID Number

RAY'S BODY SHOP (Continued)

1004706383

Click Here for FRS Facility Detail Report:

Environmental Interest/Information System:

The Resource Conservation and Recovery Act Information System (RCRAInfo) is EPA's comprehensive information system in support of the Resource Conservation and Recovery Act (RCRA) of 1976 and the Hazardous and Solid Waste Amendments (HSWA) of 1984. It tracks many types of information about generators, transporters, treaters, storers, and disposers of hazardous waste.

Click this hyperlink while viewing on your computer to access additional FINDS: detail in the EDR Site Report.

ECHO:

Envid: 1004706383
 Registry ID: 110003242358
 DFR URL: <http://echo.epa.gov/detailed-facility-report?fid=110003242358>
 Name: RAY'S BODY SHOP
 Address: 109 SHORT STREET
 City,State,Zip: HARDINSBURG, KY 40143

20
SSW
1/8-1/4
0.188 mi.
990 ft.

ASHLAND SYNFUELS

PFAS ECHO 1027327345

N/A

HARDINSBURG, KY

Relative:
Lower

PFAS ECHO:

Actual:
702 ft.

Name: ASHLAND SYNFUELS
 Address: Not reported
 City,State,Zip: HARDINSBURG, KY
 Latitude: 37.776558
 Longitude: -86.461469
 Count: 1
 County: BRECKINRIDGE
 Status: Inactive
 Region: 04
 Industry: Chemical Mfg
 ECHO Facility Report: <https://echo.epa.gov/detailed-facility-report?fid=110062724618>
 Facility Percent Minority: -
 Facility Derived Tribes: -
 Facility Population: -
 EPA Programs: CAA
 Federal Facility: No
 Federal Agency: -
 Facility FIPS Code: 21027
 Facility Indian Country Flag: N
 Facility Collection Method: Zip Code Centroid
 Facility Derived HUC: -
 Facility Derived WBD: -
 Facility Derived CD113: -
 Facility Derived CB2010: -
 Facility Major Flag: -
 Facility Active Flag: -
 Facility Inspection Count: 0
 Facility Date Last Inspection: -
 Facility Days Last Inspection: -
 Facility Informal Count: 0

Map ID
 Direction
 Distance
 Elevation

MAP FINDINGS

Site

Database(s)

EDR ID Number
 EPA ID Number

ASHLAND SYNFUELS (Continued)

1027327345

Facility Date Last Informal Action:	-
Facility Formal Action Count:	0
Facility Date Last Formal Action:	-
Facility Total Penalties:	0
Facility Penalty Count:	-
Facility Date Last Penalty:	-
Facility Last Penalty AMT:	-
Facility QTRS With NC:	0
Facility Programs With SNC:	0
Facility Compliance Status:	No Violation Identified
Facility SNC Flag:	N
AIR Flag:	Y
NPDES Flag:	N
SDWIS Flag:	N
RCRA Flag:	N
TRI Flag:	N
GHG Flag:	N
AIR IDS:	KY0000002102769999
CAA Permit Types:	Synthetic Minor Emissions
CAA NAICS:	9999999
CAA SICs:	2869
NPDES IDS:	-
CWA Permit Types:	-
CWA NAICS:	-
CWA SICs:	-
RCRA IDS:	-
RCRA Permit Types:	-
RCRA NAICS:	-
SDWA IDS:	-
SDWA System Types:	-
SDWA Compliance Status:	-
SDWA SNC Flag:	N
TRI IDS:	-
TRI Releases Transfers:	-
TRI On Site Releases:	-
TRI Off Site Transfers:	-
TRI Reporter:	-
Facility IMP Water Flag:	-
EJSCREEN Flag US:	-
EJSCREEN Report:	https://ejscreen.epa.gov/mapper/mobile/EJSCREEN_mobile.aspx?geometry=%7B%22x%22:-86.461469,%22y%22:37.776558,%22spatialReference%22:%7B%22wkid%22:4326%7D%7D&unit=9035&areatype=&areaid=&basemap=streets&distance=1

D21
 North
 1/8-1/4
 0.195 mi.
 1029 ft.

HARDINBURG CITY FIRE DEPT
107 E 1ST ST
HARDINBURG, KY 40143
 Site 3 of 3 in cluster D

AST A100451387
N/A

Relative:
Higher
Actual:
715 ft.

AST:
 Permit Number: PAG0004684
 Name: HARDINBURG CITY FIRE DEPT
 Address: 107 E 1ST ST
 Telephone: (270) 756-1931
 City,State,Zip: HARDINBURG, KY 40143-2601
 Permit Type: Private Use
 Category: Other

Map ID
Direction
Distance
Elevation

MAP FINDINGS

Site

Database(s)

EDR ID Number
EPA ID Number

HARDINSBURG CITY FIRE DEPT (Continued)

A100451387

Permit Status: Completed
Issue Date: 02/08/2013
Last Inspection: Not reported
Installer: TSR Contracting

22
NNE
1/4-1/2
0.387 mi.
2041 ft.

BRECKINRIDGE CO LAB WASTE
US HWY 60
HARDINSBURG, KY 40143

SHWS S106884263
N/A

Relative:
Lower

SHWS:
Name: BRECKINRIDGE CO LAB WASTE
Address: US HWY 60
City,State,Zip: HARDINSBURG, KY 40143
Facility Id: 53335
Status: Closed
Description: BRECKINRIDGE COUNTY LAB WASTE
Closure Date: 10/20/1998
Longitude: -86.456500
Latitude: 37.784700
Subject Item County: Breckinridge
Sub Item Longitude: -86.456500
Sub Item Latitude: 37.784700
Subject Item Address: US 60
Subject Item Address2: Not reported
Subject Item City,St,Zip: Hardinsburg, KY 40143
Regulatory Desc: State Superfund
Closure Option: Option C Restored
Side SG: 50094
Acreage: Not reported

23
ENE
1/4-1/2
0.413 mi.
2180 ft.

HARDINSBURG ELEMENTARY SCHOOL
419 E 3RD ST
HARDINSBURG, KY 40143

SHWS U003990302
UST N/A

Relative:
Higher

SHWS:
Name: HARDINSBURG ELEMENTARY SCHOOL
Address: 419 EAST 3RD STREET
City,State,Zip: HARDINSBURG, KY 40143
Facility Id: 45462
Status: Closed
Description: HARDINSBURG PRIMARY SCHOOL (Closed: Restored)
Closure Date: 03/25/1998
Longitude: -86.452744
Latitude: 37.782269
Subject Item County: Breckinridge
Sub Item Longitude: -86.454015
Sub Item Latitude: 37.780949
Subject Item Address: 419 E 3rd St
Subject Item Address2: Not reported
Subject Item City,St,Zip: Hardinsburg, KY 40143
Regulatory Desc: Petroleum Cleanup
Closure Option: Option C Restored

Map ID
Direction
Distance
Elevation

MAP FINDINGS

Site

Database(s)

EDR ID Number
EPA ID Number

HARDINSBURG ELEMENTARY SCHOOL (Continued)

U003990302

Side SG: 47929
Acreage: Not reported

UST:

Name: HARDINSBURG ELEMENTARY SCHOOL
Address: 419 E 3RD ST
City,State,Zip: HARDINSBURG, KY 40143
Sequence Id: 3891014
Facility ID: 45462
Owner Name: NONE
Owner Address: Not reported
Owner Address2: Not reported
Owner Address3: Not reported
Owner City,St,Zip: NONE, NONE NONE
Internal Document ID: 0
Latitude: -86.452744
Longitude: 37.782269

Inert Material Code: Not reported
Removed Date: 07/24/1991
Change in Service Date: Not reported
Tank Pit Num: Not reported
Tank Mfg Code: Not reported
Tank Overfill Protection: UNK
Last Tank Test Date: Not reported
Relined Date: Not reported
Lining Insp Date: Not reported
Pipe Release Detection: UNK
Pipe Rel Detect Suc Code: UNK
Pipe Leak Detect Code: Not reported
Last Contained Date: Not reported
Pipe Mfg Code: Not reported
Last Pipe Test Date: Not reported
Last CP Test Date: Not reported
Added To Flex Date: Not reported
Added To Piping Date: Not reported
Decode For Tstatus: Removed Tank Verified
Decode For Inertmatcd: Not reported
Decode For Tmatcode: Single Wall Steel
Decode For Textcrprcd: Unknown
Decode For Trelldetcd: None
Decode For Tintprotcd: Unknown
Decode For Tsplprevcd: Unknown
Decode For Tovflprvcd: Unknown
Decode For Pmatcode: Single Wall Steel
Decode For Pextcoprcd: Unknown
Decode For Ptypecode: Unknown
Decode For Preldetcd: Unknown
Decode For Preldetsuc: Unknown
Decode For Plekdetcd: Not reported
Decode For Tsubcd: Diesel
Decode For Tmancd: Not reported
Decode For Pmancd: Not reported
Subject Item ID: 1
Tank Status: TRM
Installation Date: 01/01/1901
Closed In Place Date: Not reported

Map ID
Direction
Distance
Elevation

MAP FINDINGS

Site

Database(s)

EDR ID Number
EPA ID Number

HARDINSBURG ELEMENTARY SCHOOL (Continued)

U003990302

Capacity in Gallons: 500
Compartment Number: 1
Piping Installation Date: Not reported
Added To Tank Date: Not reported

24
East
1/2-1
0.525 mi.
2771 ft.

HARDINSBURG BULK PLANT
US 60
HARDINSBURG, KY 99426

SHWS S116687736
N/A

Relative:
Higher
Actual:
722 ft.

SHWS:
Name: HARDINSBURG BULK PLANT
Address: US 60
City,State,Zip: HARDINSBURG, KY 99426
Facility Id: 65526
Status: Closed
Description: MIDWAY BULK
Closure Date: 01/21/2009
Longitude: -86.450720
Latitude: 37.780420
Subject Item County: Breckinridge
Sub Item Longitude: -86.450798
Sub Item Latitude: 37.780771
Subject Item Address: US 60 W
Subject Item Address2: Not reported
Subject Item City,St,Zip: Hardinsburg, KY 40143
Regulatory Desc: Petroleum Cleanup
Closure Option: Referred
Side SG: 99426
Acreage: Not reported

25
East
1/2-1
0.648 mi.
3424 ft.

ASHLAND OIL - WRIGHT BROS OIL CO
US 60
HARDINSBURG, KY 40143

SHWS S109365250
N/A

Relative:
Higher
Actual:
721 ft.

SHWS:
Name: ASHLAND OIL - WRIGHT BROS OIL CO
Address: US 60
City,State,Zip: HARDINSBURG, KY 40143
Facility Id: 52341
Status: Closed
Description: Ashland ABM No. 020-000 (Incident #27742)
Closure Date: 12/22/2021
Longitude: -86.448371
Latitude: 37.778703
Subject Item County: Breckinridge
Sub Item Longitude: -86.448435
Sub Item Latitude: 37.778728
Subject Item Address: US 60
Subject Item Address2: Not reported
Subject Item City,St,Zip: Hardinsburg, KY 40143
Regulatory Desc: Petroleum Cleanup
Closure Option: Option A No Action Necessary

Map ID
Direction
Distance
Elevation

MAP FINDINGS

Site

Database(s)

EDR ID Number
EPA ID Number

ASHLAND OIL - WRIGHT BROS OIL CO (Continued)

S109365250

Side SG: AST
Acreage: 1.68

Count: 0 records.

ORPHAN SUMMARY

<u>City</u>	<u>EDR ID</u>	<u>Site Name</u>	<u>Site Address</u>	<u>Zip</u>	<u>Database(s)</u>
NO SITES FOUND					

GOVERNMENT RECORDS SEARCHED / DATA CURRENCY TRACKING

To maintain currency of the following federal and state databases, EDR contacts the appropriate governmental agency on a monthly or quarterly basis, as required.

Number of Days to Update: Provides confirmation that EDR is reporting records that have been updated within 90 days from the date the government agency made the information available to the public.

STANDARD ENVIRONMENTAL RECORDS

Lists of Federal NPL (Superfund) sites

NPL: National Priority List

National Priorities List (Superfund). The NPL is a subset of CERCLIS and identifies over 1,200 sites for priority cleanup under the Superfund Program. NPL sites may encompass relatively large areas. As such, EDR provides polygon coverage for over 1,000 NPL site boundaries produced by EPA's Environmental Photographic Interpretation Center (EPIC) and regional EPA offices.

Date of Government Version: 06/22/2023	Source: EPA
Date Data Arrived at EDR: 07/06/2023	Telephone: N/A
Date Made Active in Reports: 07/24/2023	Last EDR Contact: 09/01/2023
Number of Days to Update: 18	Next Scheduled EDR Contact: 10/09/2023
	Data Release Frequency: Quarterly

NPL Site Boundaries

Sources:

EPA's Environmental Photographic Interpretation Center (EPIC)
Telephone: 202-564-7333

EPA Region 1
Telephone 617-918-1143

EPA Region 6
Telephone: 214-655-6659

EPA Region 3
Telephone 215-814-5418

EPA Region 7
Telephone: 913-551-7247

EPA Region 4
Telephone 404-562-8033

EPA Region 8
Telephone: 303-312-6774

EPA Region 5
Telephone 312-886-6686

EPA Region 9
Telephone: 415-947-4246

EPA Region 10
Telephone 206-553-8665

Proposed NPL: Proposed National Priority List Sites

A site that has been proposed for listing on the National Priorities List through the issuance of a proposed rule in the Federal Register. EPA then accepts public comments on the site, responds to the comments, and places on the NPL those sites that continue to meet the requirements for listing.

Date of Government Version: 06/22/2023	Source: EPA
Date Data Arrived at EDR: 07/06/2023	Telephone: N/A
Date Made Active in Reports: 07/24/2023	Last EDR Contact: 09/01/2023
Number of Days to Update: 18	Next Scheduled EDR Contact: 10/09/2023
	Data Release Frequency: Quarterly

NPL LIENS: Federal Superfund Liens

Federal Superfund Liens. Under the authority granted the USEPA by CERCLA of 1980, the USEPA has the authority to file liens against real property in order to recover remedial action expenditures or when the property owner received notification of potential liability. USEPA compiles a listing of filed notices of Superfund Liens.

GOVERNMENT RECORDS SEARCHED / DATA CURRENCY TRACKING

Date of Government Version: 10/15/1991
Date Data Arrived at EDR: 02/02/1994
Date Made Active in Reports: 03/30/1994
Number of Days to Update: 56

Source: EPA
Telephone: 202-564-4267
Last EDR Contact: 08/15/2011
Next Scheduled EDR Contact: 11/28/2011
Data Release Frequency: No Update Planned

Lists of Federal Delisted NPL sites

Delisted NPL: National Priority List Deletions

The National Oil and Hazardous Substances Pollution Contingency Plan (NCP) establishes the criteria that the EPA uses to delete sites from the NPL. In accordance with 40 CFR 300.425.(e), sites may be deleted from the NPL where no further response is appropriate.

Date of Government Version: 06/22/2023
Date Data Arrived at EDR: 07/06/2023
Date Made Active in Reports: 07/24/2023
Number of Days to Update: 18

Source: EPA
Telephone: N/A
Last EDR Contact: 09/01/2023
Next Scheduled EDR Contact: 10/09/2023
Data Release Frequency: Quarterly

Lists of Federal sites subject to CERCLA removals and CERCLA orders

FEDERAL FACILITY: Federal Facility Site Information listing

A listing of National Priority List (NPL) and Base Realignment and Closure (BRAC) sites found in the Comprehensive Environmental Response, Compensation and Liability Information System (CERCLIS) Database where EPA Federal Facilities Restoration and Reuse Office is involved in cleanup activities.

Date of Government Version: 03/26/2023
Date Data Arrived at EDR: 03/28/2023
Date Made Active in Reports: 05/30/2023
Number of Days to Update: 63

Source: Environmental Protection Agency
Telephone: 703-603-8704
Last EDR Contact: 06/23/2023
Next Scheduled EDR Contact: 10/09/2023
Data Release Frequency: Varies

SEMS: Superfund Enterprise Management System

SEMS (Superfund Enterprise Management System) tracks hazardous waste sites, potentially hazardous waste sites, and remedial activities performed in support of EPA's Superfund Program across the United States. The list was formerly known as CERCLIS, renamed to SEMS by the EPA in 2015. The list contains data on potentially hazardous waste sites that have been reported to the USEPA by states, municipalities, private companies and private persons, pursuant to Section 103 of the Comprehensive Environmental Response, Compensation, and Liability Act (CERCLA). This dataset also contains sites which are either proposed to or on the National Priorities List (NPL) and the sites which are in the screening and assessment phase for possible inclusion on the NPL.

Date of Government Version: 06/22/2023
Date Data Arrived at EDR: 07/06/2023
Date Made Active in Reports: 07/24/2023
Number of Days to Update: 18

Source: EPA
Telephone: 800-424-9346
Last EDR Contact: 09/01/2023
Next Scheduled EDR Contact: 10/23/2023
Data Release Frequency: Quarterly

Lists of Federal CERCLA sites with NFRAP

SEMS-ARCHIVE: Superfund Enterprise Management System Archive

GOVERNMENT RECORDS SEARCHED / DATA CURRENCY TRACKING

SEMS-ARCHIVE (Superfund Enterprise Management System Archive) tracks sites that have no further interest under the Federal Superfund Program based on available information. The list was formerly known as the CERCLIS-NFRAP, renamed to SEMS ARCHIVE by the EPA in 2015. EPA may perform a minimal level of assessment work at a site while it is archived if site conditions change and/or new information becomes available. Archived sites have been removed and archived from the inventory of SEMS sites. Archived status indicates that, to the best of EPA's knowledge, assessment at a site has been completed and that EPA has determined no further steps will be taken to list the site on the National Priorities List (NPL), unless information indicates this decision was not appropriate or other considerations require a recommendation for listing at a later time. The decision does not necessarily mean that there is no hazard associated with a given site; it only means that, based upon available information, the location is not judged to be potential NPL site.

Date of Government Version: 06/22/2023	Source: EPA
Date Data Arrived at EDR: 07/06/2023	Telephone: 800-424-9346
Date Made Active in Reports: 07/24/2023	Last EDR Contact: 09/01/2023
Number of Days to Update: 18	Next Scheduled EDR Contact: 10/23/2023
	Data Release Frequency: Quarterly

Lists of Federal RCRA facilities undergoing Corrective Action

CORRACTS: Corrective Action Report

CORRACTS identifies hazardous waste handlers with RCRA corrective action activity.

Date of Government Version: 07/24/2023	Source: EPA
Date Data Arrived at EDR: 07/31/2023	Telephone: 800-424-9346
Date Made Active in Reports: 08/14/2023	Last EDR Contact: 07/31/2023
Number of Days to Update: 14	Next Scheduled EDR Contact: 10/02/2023
	Data Release Frequency: Quarterly

Lists of Federal RCRA TSD facilities

RCRA-TSDF: RCRA - Treatment, Storage and Disposal

RCRAInfo is EPA's comprehensive information system, providing access to data supporting the Resource Conservation and Recovery Act (RCRA) of 1976 and the Hazardous and Solid Waste Amendments (HSWA) of 1984. The database includes selective information on sites which generate, transport, store, treat and/or dispose of hazardous waste as defined by the Resource Conservation and Recovery Act (RCRA). Transporters are individuals or entities that move hazardous waste from the generator offsite to a facility that can recycle, treat, store, or dispose of the waste. TSDFs treat, store, or dispose of the waste.

Date of Government Version: 07/24/2023	Source: Environmental Protection Agency
Date Data Arrived at EDR: 07/31/2023	Telephone: (404) 562-8651
Date Made Active in Reports: 08/14/2023	Last EDR Contact: 07/31/2023
Number of Days to Update: 14	Next Scheduled EDR Contact: 10/02/2023
	Data Release Frequency: Quarterly

Lists of Federal RCRA generators

RCRA-LQG: RCRA - Large Quantity Generators

RCRAInfo is EPA's comprehensive information system, providing access to data supporting the Resource Conservation and Recovery Act (RCRA) of 1976 and the Hazardous and Solid Waste Amendments (HSWA) of 1984. The database includes selective information on sites which generate, transport, store, treat and/or dispose of hazardous waste as defined by the Resource Conservation and Recovery Act (RCRA). Large quantity generators (LQGs) generate over 1,000 kilograms (kg) of hazardous waste, or over 1 kg of acutely hazardous waste per month.

Date of Government Version: 07/24/2023	Source: Environmental Protection Agency
Date Data Arrived at EDR: 07/31/2023	Telephone: (404) 562-8651
Date Made Active in Reports: 08/14/2023	Last EDR Contact: 07/31/2023
Number of Days to Update: 14	Next Scheduled EDR Contact: 10/02/2023
	Data Release Frequency: Quarterly

GOVERNMENT RECORDS SEARCHED / DATA CURRENCY TRACKING

RCRA-SQG: RCRA - Small Quantity Generators

RCRAInfo is EPA's comprehensive information system, providing access to data supporting the Resource Conservation and Recovery Act (RCRA) of 1976 and the Hazardous and Solid Waste Amendments (HSWA) of 1984. The database includes selective information on sites which generate, transport, store, treat and/or dispose of hazardous waste as defined by the Resource Conservation and Recovery Act (RCRA). Small quantity generators (SQGs) generate between 100 kg and 1,000 kg of hazardous waste per month.

Date of Government Version: 07/24/2023	Source: Environmental Protection Agency
Date Data Arrived at EDR: 07/31/2023	Telephone: (404) 562-8651
Date Made Active in Reports: 08/14/2023	Last EDR Contact: 07/31/2023
Number of Days to Update: 14	Next Scheduled EDR Contact: 10/02/2023
	Data Release Frequency: Quarterly

RCRA-VSQG: RCRA - Very Small Quantity Generators (Formerly Conditionally Exempt Small Quantity Generators)

RCRAInfo is EPA's comprehensive information system, providing access to data supporting the Resource Conservation and Recovery Act (RCRA) of 1976 and the Hazardous and Solid Waste Amendments (HSWA) of 1984. The database includes selective information on sites which generate, transport, store, treat and/or dispose of hazardous waste as defined by the Resource Conservation and Recovery Act (RCRA). Very small quantity generators (VSQGs) generate less than 100 kg of hazardous waste, or less than 1 kg of acutely hazardous waste per month.

Date of Government Version: 07/24/2023	Source: Environmental Protection Agency
Date Data Arrived at EDR: 07/31/2023	Telephone: (404) 562-8651
Date Made Active in Reports: 08/14/2023	Last EDR Contact: 07/31/2023
Number of Days to Update: 14	Next Scheduled EDR Contact: 10/02/2023
	Data Release Frequency: Quarterly

Federal institutional controls / engineering controls registries

LUCIS: Land Use Control Information System

LUCIS contains records of land use control information pertaining to the former Navy Base Realignment and Closure properties.

Date of Government Version: 05/25/2023	Source: Department of the Navy
Date Data Arrived at EDR: 05/31/2023	Telephone: 843-820-7326
Date Made Active in Reports: 07/24/2023	Last EDR Contact: 08/02/2023
Number of Days to Update: 54	Next Scheduled EDR Contact: 11/20/2023
	Data Release Frequency: Varies

US ENG CONTROLS: Engineering Controls Sites List

A listing of sites with engineering controls in place. Engineering controls include various forms of caps, building foundations, liners, and treatment methods to create pathway elimination for regulated substances to enter environmental media or effect human health.

Date of Government Version: 05/22/2023	Source: Environmental Protection Agency
Date Data Arrived at EDR: 05/23/2023	Telephone: 703-603-0695
Date Made Active in Reports: 07/24/2023	Last EDR Contact: 08/21/2023
Number of Days to Update: 62	Next Scheduled EDR Contact: 12/04/2023
	Data Release Frequency: Varies

US INST CONTROLS: Institutional Controls Sites List

A listing of sites with institutional controls in place. Institutional controls include administrative measures, such as groundwater use restrictions, construction restrictions, property use restrictions, and post remediation care requirements intended to prevent exposure to contaminants remaining on site. Deed restrictions are generally required as part of the institutional controls.

Date of Government Version: 05/22/2023	Source: Environmental Protection Agency
Date Data Arrived at EDR: 05/23/2023	Telephone: 703-603-0695
Date Made Active in Reports: 07/24/2023	Last EDR Contact: 08/21/2023
Number of Days to Update: 62	Next Scheduled EDR Contact: 12/04/2023
	Data Release Frequency: Varies

GOVERNMENT RECORDS SEARCHED / DATA CURRENCY TRACKING

Federal ERNS list

ERNS: Emergency Response Notification System

Emergency Response Notification System. ERNS records and stores information on reported releases of oil and hazardous substances.

Date of Government Version: 06/12/2023

Date Data Arrived at EDR: 06/20/2023

Date Made Active in Reports: 08/14/2023

Number of Days to Update: 55

Source: National Response Center, United States Coast Guard

Telephone: 202-267-2180

Last EDR Contact: 06/20/2023

Next Scheduled EDR Contact: 10/02/2023

Data Release Frequency: Quarterly

Lists of state- and tribal hazardous waste facilities

SHWS: State Leads List

State Hazardous Waste Sites. State hazardous waste site records are the states' equivalent to CERCLIS. These sites may or may not already be listed on the federal CERCLIS list. Priority sites planned for cleanup using state funds (state equivalent of Superfund) are identified along with sites where cleanup will be paid for by potentially responsible parties. Available information varies by state.

Date of Government Version: 06/07/2023

Date Data Arrived at EDR: 06/08/2023

Date Made Active in Reports: 08/29/2023

Number of Days to Update: 82

Source: Department of Environmental Protection

Telephone: 502-564-6716

Last EDR Contact: 08/16/2023

Next Scheduled EDR Contact: 12/04/2023

Data Release Frequency: Quarterly

Lists of state and tribal landfills and solid waste disposal facilities

SWF/LF: Solid Waste Facilities List

Solid Waste Facilities/Landfill Sites. SWF/LF type records typically contain an inventory of solid waste disposal facilities or landfills in a particular state. Depending on the state, these may be active or inactive facilities or open dumps that failed to meet RCRA Subtitle D Section 4004 criteria for solid waste landfills or disposal sites.

Date of Government Version: 04/28/2023

Date Data Arrived at EDR: 05/03/2023

Date Made Active in Reports: 07/26/2023

Number of Days to Update: 84

Source: Department of Environmental Protection

Telephone: 502-564-6716

Last EDR Contact: 07/25/2023

Next Scheduled EDR Contact: 11/06/2023

Data Release Frequency: Semi-Annually

Lists of state and tribal leaking storage tanks

PSTEAF: Facility Ranking List

The Underground Storage Tank Branch (USTB) has ranked all PSTEAF reimbursable facilities requiring corrective action, in accordance with 401 KAR 42:290. Directive letters will be issued on the basis of facility ranking and available PSTEAF funding in sequential order as ranked. For example, Rank 2 facilities will be issued directives before Rank 3 facilities.

Date of Government Version: 03/01/2023

Date Data Arrived at EDR: 04/04/2023

Date Made Active in Reports: 06/16/2023

Number of Days to Update: 73

Source: Department of Environmental Protection

Telephone: 502-564-5981

Last EDR Contact: 06/29/2023

Next Scheduled EDR Contact: 10/16/2023

Data Release Frequency: Quarterly

INDIAN LUST R4: Leaking Underground Storage Tanks on Indian Land

LUSTs on Indian land in Florida, Mississippi and North Carolina.

Date of Government Version: 04/20/2023

Date Data Arrived at EDR: 05/09/2023

Date Made Active in Reports: 07/14/2023

Number of Days to Update: 66

Source: EPA Region 4

Telephone: 404-562-8677

Last EDR Contact: 05/09/2023

Next Scheduled EDR Contact: 10/30/2023

Data Release Frequency: Varies

GOVERNMENT RECORDS SEARCHED / DATA CURRENCY TRACKING

INDIAN LUST R1: Leaking Underground Storage Tanks on Indian Land

A listing of leaking underground storage tank locations on Indian Land.

Date of Government Version: 04/20/2023	Source: EPA Region 1
Date Data Arrived at EDR: 05/09/2023	Telephone: 617-918-1313
Date Made Active in Reports: 07/14/2023	Last EDR Contact: 07/17/2023
Number of Days to Update: 66	Next Scheduled EDR Contact: 10/30/2023
	Data Release Frequency: Varies

INDIAN LUST R8: Leaking Underground Storage Tanks on Indian Land

LUSTs on Indian land in Colorado, Montana, North Dakota, South Dakota, Utah and Wyoming.

Date of Government Version: 04/19/2023	Source: EPA Region 8
Date Data Arrived at EDR: 05/09/2023	Telephone: 303-312-6271
Date Made Active in Reports: 07/14/2023	Last EDR Contact: 07/17/2023
Number of Days to Update: 66	Next Scheduled EDR Contact: 10/30/2023
	Data Release Frequency: Varies

INDIAN LUST R9: Leaking Underground Storage Tanks on Indian Land

LUSTs on Indian land in Arizona, California, New Mexico and Nevada

Date of Government Version: 04/19/2023	Source: Environmental Protection Agency
Date Data Arrived at EDR: 05/09/2023	Telephone: 415-972-3372
Date Made Active in Reports: 07/14/2023	Last EDR Contact: 07/17/2023
Number of Days to Update: 66	Next Scheduled EDR Contact: 10/30/2023
	Data Release Frequency: Varies

INDIAN LUST R5: Leaking Underground Storage Tanks on Indian Land

Leaking underground storage tanks located on Indian Land in Michigan, Minnesota and Wisconsin.

Date of Government Version: 04/14/2023	Source: EPA, Region 5
Date Data Arrived at EDR: 05/09/2023	Telephone: 312-886-7439
Date Made Active in Reports: 07/14/2023	Last EDR Contact: 07/17/2023
Number of Days to Update: 66	Next Scheduled EDR Contact: 10/30/2023
	Data Release Frequency: Varies

INDIAN LUST R6: Leaking Underground Storage Tanks on Indian Land

LUSTs on Indian land in New Mexico and Oklahoma.

Date of Government Version: 04/26/2023	Source: EPA Region 6
Date Data Arrived at EDR: 05/09/2023	Telephone: 214-665-6597
Date Made Active in Reports: 07/14/2023	Last EDR Contact: 07/17/2023
Number of Days to Update: 66	Next Scheduled EDR Contact: 10/30/2023
	Data Release Frequency: Varies

INDIAN LUST R10: Leaking Underground Storage Tanks on Indian Land

LUSTs on Indian land in Alaska, Idaho, Oregon and Washington.

Date of Government Version: 04/20/2023	Source: EPA Region 10
Date Data Arrived at EDR: 05/09/2023	Telephone: 206-553-2857
Date Made Active in Reports: 07/14/2023	Last EDR Contact: 07/17/2023
Number of Days to Update: 66	Next Scheduled EDR Contact: 10/30/2023
	Data Release Frequency: Varies

INDIAN LUST R7: Leaking Underground Storage Tanks on Indian Land

LUSTs on Indian land in Iowa, Kansas, and Nebraska

Date of Government Version: 04/25/2023	Source: EPA Region 7
Date Data Arrived at EDR: 05/09/2023	Telephone: 913-551-7003
Date Made Active in Reports: 07/14/2023	Last EDR Contact: 07/17/2023
Number of Days to Update: 66	Next Scheduled EDR Contact: 10/30/2023
	Data Release Frequency: Varies

GOVERNMENT RECORDS SEARCHED / DATA CURRENCY TRACKING

SB193: SB193 Branch Site Inventory List

The inventory indicates facilities that have performed permanent closure activities at a regulated underground storage tank facility and have known soil and/or groundwater contamination.

Date of Government Version: 09/05/2006	Source: Department of Environmental Protection
Date Data Arrived at EDR: 09/13/2006	Telephone: 502-564-5981
Date Made Active in Reports: 10/18/2006	Last EDR Contact: 04/08/2016
Number of Days to Update: 35	Next Scheduled EDR Contact: 07/25/2016
	Data Release Frequency: No Update Planned

Lists of state and tribal registered storage tanks

FEMA UST: Underground Storage Tank Listing

A listing of all FEMA owned underground storage tanks.

Date of Government Version: 03/08/2023	Source: FEMA
Date Data Arrived at EDR: 03/09/2023	Telephone: 202-646-5797
Date Made Active in Reports: 05/30/2023	Last EDR Contact: 06/27/2023
Number of Days to Update: 82	Next Scheduled EDR Contact: 10/16/2023
	Data Release Frequency: Varies

UST: Underground Storage Tank Database

Registered Underground Storage Tanks. UST's are regulated under Subtitle I of the Resource Conservation and Recovery Act (RCRA) and must be registered with the state department responsible for administering the UST program. Available information varies by state program.

Date of Government Version: 05/02/2023	Source: Department of Environmental Protection
Date Data Arrived at EDR: 05/09/2023	Telephone: 502-564-5981
Date Made Active in Reports: 05/11/2023	Last EDR Contact: 08/22/2023
Number of Days to Update: 2	Next Scheduled EDR Contact: 12/04/2023
	Data Release Frequency: Quarterly

AST: Above Ground Storage Tanks

A listing of aboveground storage tank site locations.

Date of Government Version: 06/01/2021	Source: Office of State Fire Marshal
Date Data Arrived at EDR: 06/02/2021	Telephone: 502-564-4010
Date Made Active in Reports: 08/23/2021	Last EDR Contact: 08/07/2023
Number of Days to Update: 82	Next Scheduled EDR Contact: 12/04/2023
	Data Release Frequency: Varies

INDIAN UST R10: Underground Storage Tanks on Indian Land

The Indian Underground Storage Tank (UST) database provides information about underground storage tanks on Indian land in EPA Region 10 (Alaska, Idaho, Oregon, Washington, and Tribal Nations).

Date of Government Version: 04/20/2023	Source: EPA Region 10
Date Data Arrived at EDR: 05/09/2023	Telephone: 206-553-2857
Date Made Active in Reports: 07/14/2023	Last EDR Contact: 07/17/2023
Number of Days to Update: 66	Next Scheduled EDR Contact: 10/30/2023
	Data Release Frequency: Varies

INDIAN UST R4: Underground Storage Tanks on Indian Land

The Indian Underground Storage Tank (UST) database provides information about underground storage tanks on Indian land in EPA Region 4 (Alabama, Florida, Georgia, Kentucky, Mississippi, North Carolina, South Carolina, Tennessee and Tribal Nations)

Date of Government Version: 04/20/2023	Source: EPA Region 4
Date Data Arrived at EDR: 05/09/2023	Telephone: 404-562-9424
Date Made Active in Reports: 07/14/2023	Last EDR Contact: 07/17/2023
Number of Days to Update: 66	Next Scheduled EDR Contact: 10/30/2023
	Data Release Frequency: Varies

GOVERNMENT RECORDS SEARCHED / DATA CURRENCY TRACKING

INDIAN UST R9: Underground Storage Tanks on Indian Land

The Indian Underground Storage Tank (UST) database provides information about underground storage tanks on Indian land in EPA Region 9 (Arizona, California, Hawaii, Nevada, the Pacific Islands, and Tribal Nations).

Date of Government Version: 04/19/2023	Source: EPA Region 9
Date Data Arrived at EDR: 05/09/2023	Telephone: 415-972-3368
Date Made Active in Reports: 07/14/2023	Last EDR Contact: 07/17/2023
Number of Days to Update: 66	Next Scheduled EDR Contact: 10/30/2023
	Data Release Frequency: Varies

INDIAN UST R7: Underground Storage Tanks on Indian Land

The Indian Underground Storage Tank (UST) database provides information about underground storage tanks on Indian land in EPA Region 7 (Iowa, Kansas, Missouri, Nebraska, and 9 Tribal Nations).

Date of Government Version: 04/25/2023	Source: EPA Region 7
Date Data Arrived at EDR: 05/09/2023	Telephone: 913-551-7003
Date Made Active in Reports: 07/14/2023	Last EDR Contact: 07/17/2023
Number of Days to Update: 66	Next Scheduled EDR Contact: 10/30/2023
	Data Release Frequency: Varies

INDIAN UST R1: Underground Storage Tanks on Indian Land

The Indian Underground Storage Tank (UST) database provides information about underground storage tanks on Indian land in EPA Region 1 (Connecticut, Maine, Massachusetts, New Hampshire, Rhode Island, Vermont and ten Tribal Nations).

Date of Government Version: 04/20/2023	Source: EPA, Region 1
Date Data Arrived at EDR: 05/09/2023	Telephone: 617-918-1313
Date Made Active in Reports: 07/14/2023	Last EDR Contact: 07/17/2023
Number of Days to Update: 66	Next Scheduled EDR Contact: 10/30/2023
	Data Release Frequency: Varies

INDIAN UST R5: Underground Storage Tanks on Indian Land

The Indian Underground Storage Tank (UST) database provides information about underground storage tanks on Indian land in EPA Region 5 (Michigan, Minnesota and Wisconsin and Tribal Nations).

Date of Government Version: 04/14/2023	Source: EPA Region 5
Date Data Arrived at EDR: 05/09/2023	Telephone: 312-886-6136
Date Made Active in Reports: 07/14/2023	Last EDR Contact: 07/17/2023
Number of Days to Update: 66	Next Scheduled EDR Contact: 10/30/2023
	Data Release Frequency: Varies

INDIAN UST R6: Underground Storage Tanks on Indian Land

The Indian Underground Storage Tank (UST) database provides information about underground storage tanks on Indian land in EPA Region 6 (Louisiana, Arkansas, Oklahoma, New Mexico, Texas and 65 Tribes).

Date of Government Version: 04/26/2023	Source: EPA Region 6
Date Data Arrived at EDR: 05/09/2023	Telephone: 214-665-7591
Date Made Active in Reports: 07/14/2023	Last EDR Contact: 07/17/2023
Number of Days to Update: 66	Next Scheduled EDR Contact: 10/30/2023
	Data Release Frequency: Varies

INDIAN UST R8: Underground Storage Tanks on Indian Land

The Indian Underground Storage Tank (UST) database provides information about underground storage tanks on Indian land in EPA Region 8 (Colorado, Montana, North Dakota, South Dakota, Utah, Wyoming and 27 Tribal Nations).

Date of Government Version: 04/20/2023	Source: EPA Region 8
Date Data Arrived at EDR: 05/09/2023	Telephone: 303-312-6137
Date Made Active in Reports: 07/14/2023	Last EDR Contact: 07/17/2023
Number of Days to Update: 66	Next Scheduled EDR Contact: 10/30/2023
	Data Release Frequency: Varies

GOVERNMENT RECORDS SEARCHED / DATA CURRENCY TRACKING

State and tribal institutional control / engineering control registries

ENG CONTROLS: Engineering Controls Site Listing

A listing of sites that use engineering controls.

Date of Government Version: 06/06/2023

Date Data Arrived at EDR: 06/08/2023

Date Made Active in Reports: 08/29/2023

Number of Days to Update: 82

Source: Department of Environmental Protection

Telephone: 502-564-6716

Last EDR Contact: 08/16/2023

Next Scheduled EDR Contact: 12/04/2023

Data Release Frequency: Varies

INST CONTROL: State Superfund Database

A list of closed sites in the State Superfund Database. Institutional controls would be in place at any site that uses Contained or Managed as a Closure Option.

Date of Government Version: 06/06/2023

Date Data Arrived at EDR: 06/08/2023

Date Made Active in Reports: 08/29/2023

Number of Days to Update: 82

Source: Department of Environmental Protection

Telephone: 502-564-6716

Last EDR Contact: 08/16/2023

Next Scheduled EDR Contact: 12/04/2023

Data Release Frequency: Varies

Lists of state and tribal voluntary cleanup sites

INDIAN VCP R1: Voluntary Cleanup Priority Listing

A listing of voluntary cleanup priority sites located on Indian Land located in Region 1.

Date of Government Version: 07/27/2015

Date Data Arrived at EDR: 09/29/2015

Date Made Active in Reports: 02/18/2016

Number of Days to Update: 142

Source: EPA, Region 1

Telephone: 617-918-1102

Last EDR Contact: 06/13/2023

Next Scheduled EDR Contact: 10/02/2023

Data Release Frequency: Varies

VCP: Voluntary Cleanup Program Sites

Sites that have been accepted into the Voluntary Cleanup Program or have submitted an application.

Date of Government Version: 04/17/2023

Date Data Arrived at EDR: 04/19/2023

Date Made Active in Reports: 07/05/2023

Number of Days to Update: 77

Source: Department of Environmental Protection

Telephone: 502-564-6716

Last EDR Contact: 06/26/2023

Next Scheduled EDR Contact: 10/09/2023

Data Release Frequency: Varies

INDIAN VCP R7: Voluntary Cleanup Priority Listing

A listing of voluntary cleanup priority sites located on Indian Land located in Region 7.

Date of Government Version: 03/20/2008

Date Data Arrived at EDR: 04/22/2008

Date Made Active in Reports: 05/19/2008

Number of Days to Update: 27

Source: EPA, Region 7

Telephone: 913-551-7365

Last EDR Contact: 07/08/2021

Next Scheduled EDR Contact: 07/20/2009

Data Release Frequency: Varies

Lists of state and tribal brownfield sites

BROWNFIELDS: Kentucky Brownfield Inventory

The Kentucky Brownfield Program has created an inventory of brownfield sites in order to market the properties to those interested in brownfield redevelopment. The Kentucky Brownfield Program is working to promote the redevelopment of these sites by helping to remove barriers that prevent reuse, providing useful information to communities, developers and the public and encouraging a climate that fosters redevelopment of contaminated sites.

Date of Government Version: 04/24/2023

Date Data Arrived at EDR: 04/26/2023

Date Made Active in Reports: 05/05/2023

Number of Days to Update: 9

Source: Division of Compliance Assistance

Telephone: 502-564-0323

Last EDR Contact: 07/10/2023

Next Scheduled EDR Contact: 10/23/2023

Data Release Frequency: Varies

GOVERNMENT RECORDS SEARCHED / DATA CURRENCY TRACKING

ADDITIONAL ENVIRONMENTAL RECORDS

Local Brownfield lists

US BROWNFIELDS: A Listing of Brownfields Sites

Brownfields are real property, the expansion, redevelopment, or reuse of which may be complicated by the presence or potential presence of a hazardous substance, pollutant, or contaminant. Cleaning up and reinvesting in these properties takes development pressures off of undeveloped, open land, and both improves and protects the environment. Assessment, Cleanup and Redevelopment Exchange System (ACRES) stores information reported by EPA Brownfields grant recipients on brownfields properties assessed or cleaned up with grant funding as well as information on Targeted Brownfields Assessments performed by EPA Regions. A listing of ACRES Brownfield sites is obtained from Cleanups in My Community. Cleanups in My Community provides information on Brownfields properties for which information is reported back to EPA, as well as areas served by Brownfields grant programs.

Date of Government Version: 04/06/2023	Source: Environmental Protection Agency
Date Data Arrived at EDR: 04/13/2023	Telephone: 202-566-2777
Date Made Active in Reports: 04/19/2023	Last EDR Contact: 08/30/2023
Number of Days to Update: 6	Next Scheduled EDR Contact: 12/25/2023
	Data Release Frequency: Semi-Annually

Local Lists of Landfill / Solid Waste Disposal Sites

HIST LF: Historical Landfills

This solid waste facility listing contains detail information that is not included in the landfill listing. A listing with detail information is no longer available by the Department of Environmental Protection.

Date of Government Version: 05/01/2003	Source: Department of Environmental Protection
Date Data Arrived at EDR: 03/30/2006	Telephone: 502-564-6716
Date Made Active in Reports: 05/01/2006	Last EDR Contact: 02/23/2009
Number of Days to Update: 32	Next Scheduled EDR Contact: 05/25/2009
	Data Release Frequency: No Update Planned

SWRCY: Recycling Facilities

A listing of recycling facilities located in the state of Kentucky.

Date of Government Version: 09/04/2020	Source: Department of Environmental Protection
Date Data Arrived at EDR: 10/14/2020	Telephone: 502-564-6716
Date Made Active in Reports: 01/04/2021	Last EDR Contact: 07/13/2023
Number of Days to Update: 82	Next Scheduled EDR Contact: 10/23/2023
	Data Release Frequency: Varies

INDIAN ODI: Report on the Status of Open Dumps on Indian Lands

Location of open dumps on Indian land.

Date of Government Version: 12/31/1998	Source: Environmental Protection Agency
Date Data Arrived at EDR: 12/03/2007	Telephone: 703-308-8245
Date Made Active in Reports: 01/24/2008	Last EDR Contact: 07/19/2023
Number of Days to Update: 52	Next Scheduled EDR Contact: 11/06/2023
	Data Release Frequency: Varies

ODI: Open Dump Inventory

An open dump is defined as a disposal facility that does not comply with one or more of the Part 257 or Part 258 Subtitle D Criteria.

Date of Government Version: 06/30/1985	Source: Environmental Protection Agency
Date Data Arrived at EDR: 08/09/2004	Telephone: 800-424-9346
Date Made Active in Reports: 09/17/2004	Last EDR Contact: 06/09/2004
Number of Days to Update: 39	Next Scheduled EDR Contact: N/A
	Data Release Frequency: No Update Planned

GOVERNMENT RECORDS SEARCHED / DATA CURRENCY TRACKING

DEBRIS REGION 9: Torres Martinez Reservation Illegal Dump Site Locations

A listing of illegal dump sites location on the Torres Martinez Indian Reservation located in eastern Riverside County and northern Imperial County, California.

Date of Government Version: 01/12/2009
Date Data Arrived at EDR: 05/07/2009
Date Made Active in Reports: 09/21/2009
Number of Days to Update: 137

Source: EPA, Region 9
Telephone: 415-947-4219
Last EDR Contact: 07/11/2023
Next Scheduled EDR Contact: 10/30/2023
Data Release Frequency: No Update Planned

IHS OPEN DUMPS: Open Dumps on Indian Land

A listing of all open dumps located on Indian Land in the United States.

Date of Government Version: 04/01/2014
Date Data Arrived at EDR: 08/06/2014
Date Made Active in Reports: 01/29/2015
Number of Days to Update: 176

Source: Department of Health & Human Services, Indian Health Service
Telephone: 301-443-1452
Last EDR Contact: 07/27/2023
Next Scheduled EDR Contact: 11/13/2023
Data Release Frequency: Varies

Local Lists of Hazardous waste / Contaminated Sites

US HIST CDL: National Clandestine Laboratory Register

A listing of clandestine drug lab locations that have been removed from the DEAs National Clandestine Laboratory Register.

Date of Government Version: 05/22/2023
Date Data Arrived at EDR: 05/23/2023
Date Made Active in Reports: 07/10/2023
Number of Days to Update: 48

Source: Drug Enforcement Administration
Telephone: 202-307-1000
Last EDR Contact: 08/21/2023
Next Scheduled EDR Contact: 12/04/2023
Data Release Frequency: No Update Planned

CDL: Clandestine Drug Lab Location Listing

Clandestine drug lab site locations.

Date of Government Version: 06/07/2023
Date Data Arrived at EDR: 06/08/2023
Date Made Active in Reports: 08/29/2023
Number of Days to Update: 82

Source: Department of Environmental Protection
Telephone: 502-564-6716
Last EDR Contact: 08/16/2023
Next Scheduled EDR Contact: 12/04/2023
Data Release Frequency: Varies

US CDL: Clandestine Drug Labs

A listing of clandestine drug lab locations. The U.S. Department of Justice ("the Department") provides this web site as a public service. It contains addresses of some locations where law enforcement agencies reported they found chemicals or other items that indicated the presence of either clandestine drug laboratories or dumpsites. In most cases, the source of the entries is not the Department, and the Department has not verified the entry and does not guarantee its accuracy. Members of the public must verify the accuracy of all entries by, for example, contacting local law enforcement and local health departments.

Date of Government Version: 05/22/2023
Date Data Arrived at EDR: 05/23/2023
Date Made Active in Reports: 07/10/2023
Number of Days to Update: 48

Source: Drug Enforcement Administration
Telephone: 202-307-1000
Last EDR Contact: 08/21/2023
Next Scheduled EDR Contact: 12/04/2023
Data Release Frequency: Quarterly

Local Land Records

LIENS 2: CERCLA Lien Information

A Federal CERCLA ('Superfund') lien can exist by operation of law at any site or property at which EPA has spent Superfund monies. These monies are spent to investigate and address releases and threatened releases of contamination. CERCLIS provides information as to the identity of these sites and properties.

GOVERNMENT RECORDS SEARCHED / DATA CURRENCY TRACKING

Date of Government Version: 06/22/2023
Date Data Arrived at EDR: 07/06/2023
Date Made Active in Reports: 07/24/2023
Number of Days to Update: 18

Source: Environmental Protection Agency
Telephone: 202-564-6023
Last EDR Contact: 09/01/2023
Next Scheduled EDR Contact: 10/09/2023
Data Release Frequency: Semi-Annually

Records of Emergency Release Reports

HMIRS: Hazardous Materials Information Reporting System

Hazardous Materials Incident Report System. HMIRS contains hazardous material spill incidents reported to DOT.

Date of Government Version: 03/19/2023
Date Data Arrived at EDR: 03/21/2023
Date Made Active in Reports: 05/30/2023
Number of Days to Update: 78

Source: U.S. Department of Transportation
Telephone: 202-366-4555
Last EDR Contact: 06/20/2023
Next Scheduled EDR Contact: 10/02/2023
Data Release Frequency: Quarterly

SPILLS: State spills

A listing of spill and/or release related incidents.

Date of Government Version: 08/02/2023
Date Data Arrived at EDR: 08/03/2023
Date Made Active in Reports: 08/21/2023
Number of Days to Update: 18

Source: DEP, Emergency Response
Telephone: 502-564-2380
Last EDR Contact: 07/06/2023
Next Scheduled EDR Contact: 10/23/2023
Data Release Frequency: Varies

Other Ascertainable Records

RCRA NonGen / NLR: RCRA - Non Generators / No Longer Regulated

RCRAInfo is EPA's comprehensive information system, providing access to data supporting the Resource Conservation and Recovery Act (RCRA) of 1976 and the Hazardous and Solid Waste Amendments (HSWA) of 1984. The database includes selective information on sites which generate, transport, store, treat and/or dispose of hazardous waste as defined by the Resource Conservation and Recovery Act (RCRA). Non-Generators do not presently generate hazardous waste.

Date of Government Version: 07/24/2023
Date Data Arrived at EDR: 07/31/2023
Date Made Active in Reports: 08/14/2023
Number of Days to Update: 14

Source: Environmental Protection Agency
Telephone: (404) 562-8651
Last EDR Contact: 07/31/2023
Next Scheduled EDR Contact: 10/02/2023
Data Release Frequency: Quarterly

FUDS: Formerly Used Defense Sites

The listing includes locations of Formerly Used Defense Sites properties where the US Army Corps of Engineers is actively working or will take necessary cleanup actions.

Date of Government Version: 05/08/2023
Date Data Arrived at EDR: 05/16/2023
Date Made Active in Reports: 07/10/2023
Number of Days to Update: 55

Source: U.S. Army Corps of Engineers
Telephone: 202-528-4285
Last EDR Contact: 08/15/2023
Next Scheduled EDR Contact: 11/27/2023
Data Release Frequency: Varies

DOD: Department of Defense Sites

This data set consists of federally owned or administered lands, administered by the Department of Defense, that have any area equal to or greater than 640 acres of the United States, Puerto Rico, and the U.S. Virgin Islands.

Date of Government Version: 06/07/2021
Date Data Arrived at EDR: 07/13/2021
Date Made Active in Reports: 03/09/2022
Number of Days to Update: 239

Source: USGS
Telephone: 888-275-8747
Last EDR Contact: 07/10/2023
Next Scheduled EDR Contact: 10/23/2023
Data Release Frequency: Varies

GOVERNMENT RECORDS SEARCHED / DATA CURRENCY TRACKING

FEDLAND: Federal and Indian Lands

Federally and Indian administrated lands of the United States. Lands included are administrated by: Army Corps of Engineers, Bureau of Reclamation, National Wild and Scenic River, National Wildlife Refuge, Public Domain Land, Wilderness, Wilderness Study Area, Wildlife Management Area, Bureau of Indian Affairs, Bureau of Land Management, Department of Justice, Forest Service, Fish and Wildlife Service, National Park Service.

Date of Government Version: 04/02/2018	Source: U.S. Geological Survey
Date Data Arrived at EDR: 04/11/2018	Telephone: 888-275-8747
Date Made Active in Reports: 11/06/2019	Last EDR Contact: 07/05/2023
Number of Days to Update: 574	Next Scheduled EDR Contact: 10/16/2023
	Data Release Frequency: N/A

SCRD DRYCLEANERS: State Coalition for Remediation of Drycleaners Listing

The State Coalition for Remediation of Drycleaners was established in 1998, with support from the U.S. EPA Office of Superfund Remediation and Technology Innovation. It is comprised of representatives of states with established drycleaner remediation programs. Currently the member states are Alabama, Connecticut, Florida, Illinois, Kansas, Minnesota, Missouri, North Carolina, Oregon, South Carolina, Tennessee, Texas, and Wisconsin.

Date of Government Version: 07/30/2021	Source: Environmental Protection Agency
Date Data Arrived at EDR: 02/03/2023	Telephone: 615-532-8599
Date Made Active in Reports: 02/10/2023	Last EDR Contact: 08/01/2023
Number of Days to Update: 7	Next Scheduled EDR Contact: 11/20/2023
	Data Release Frequency: Varies

US FIN ASSUR: Financial Assurance Information

All owners and operators of facilities that treat, store, or dispose of hazardous waste are required to provide proof that they will have sufficient funds to pay for the clean up, closure, and post-closure care of their facilities.

Date of Government Version: 06/19/2023	Source: Environmental Protection Agency
Date Data Arrived at EDR: 06/20/2023	Telephone: 202-566-1917
Date Made Active in Reports: 08/14/2023	Last EDR Contact: 06/20/2023
Number of Days to Update: 55	Next Scheduled EDR Contact: 10/02/2023
	Data Release Frequency: Quarterly

EPA WATCH LIST: EPA WATCH LIST

EPA maintains a "Watch List" to facilitate dialogue between EPA, state and local environmental agencies on enforcement matters relating to facilities with alleged violations identified as either significant or high priority. Being on the Watch List does not mean that the facility has actually violated the law only that an investigation by EPA or a state or local environmental agency has led those organizations to allege that an unproven violation has in fact occurred. Being on the Watch List does not represent a higher level of concern regarding the alleged violations that were detected, but instead indicates cases requiring additional dialogue between EPA, state and local agencies - primarily because of the length of time the alleged violation has gone unaddressed or unresolved.

Date of Government Version: 08/30/2013	Source: Environmental Protection Agency
Date Data Arrived at EDR: 03/21/2014	Telephone: 617-520-3000
Date Made Active in Reports: 06/17/2014	Last EDR Contact: 07/31/2023
Number of Days to Update: 88	Next Scheduled EDR Contact: 11/13/2023
	Data Release Frequency: Quarterly

2020 COR ACTION: 2020 Corrective Action Program List

The EPA has set ambitious goals for the RCRA Corrective Action program by creating the 2020 Corrective Action Universe. This RCRA cleanup baseline includes facilities expected to need corrective action. The 2020 universe contains a wide variety of sites. Some properties are heavily contaminated while others were contaminated but have since been cleaned up. Still others have not been fully investigated yet, and may require little or no remediation. Inclusion in the 2020 Universe does not necessarily imply failure on the part of a facility to meet its RCRA obligations.

Date of Government Version: 09/30/2017	Source: Environmental Protection Agency
Date Data Arrived at EDR: 05/08/2018	Telephone: 703-308-4044
Date Made Active in Reports: 07/20/2018	Last EDR Contact: 08/03/2023
Number of Days to Update: 73	Next Scheduled EDR Contact: 11/13/2023
	Data Release Frequency: Varies

GOVERNMENT RECORDS SEARCHED / DATA CURRENCY TRACKING

TSCA: Toxic Substances Control Act

Toxic Substances Control Act. TSCA identifies manufacturers and importers of chemical substances included on the TSCA Chemical Substance Inventory list. It includes data on the production volume of these substances by plant site.

Date of Government Version: 12/31/2020	Source: EPA
Date Data Arrived at EDR: 06/14/2022	Telephone: 202-260-5521
Date Made Active in Reports: 03/24/2023	Last EDR Contact: 06/16/2023
Number of Days to Update: 283	Next Scheduled EDR Contact: 09/25/2023
	Data Release Frequency: Every 4 Years

TRIS: Toxic Chemical Release Inventory System

Toxic Release Inventory System. TRIS identifies facilities which release toxic chemicals to the air, water and land in reportable quantities under SARA Title III Section 313.

Date of Government Version: 12/31/2021	Source: EPA
Date Data Arrived at EDR: 02/16/2023	Telephone: 202-566-0250
Date Made Active in Reports: 05/02/2023	Last EDR Contact: 08/18/2023
Number of Days to Update: 75	Next Scheduled EDR Contact: 11/27/2023
	Data Release Frequency: Annually

SSTS: Section 7 Tracking Systems

Section 7 of the Federal Insecticide, Fungicide and Rodenticide Act, as amended (92 Stat. 829) requires all registered pesticide-producing establishments to submit a report to the Environmental Protection Agency by March 1st each year. Each establishment must report the types and amounts of pesticides, active ingredients and devices being produced, and those having been produced and sold or distributed in the past year.

Date of Government Version: 04/17/2023	Source: EPA
Date Data Arrived at EDR: 04/18/2023	Telephone: 202-564-4203
Date Made Active in Reports: 07/10/2023	Last EDR Contact: 07/18/2023
Number of Days to Update: 83	Next Scheduled EDR Contact: 10/30/2023
	Data Release Frequency: Annually

ROD: Records Of Decision

Record of Decision. ROD documents mandate a permanent remedy at an NPL (Superfund) site containing technical and health information to aid in the cleanup.

Date of Government Version: 06/22/2023	Source: EPA
Date Data Arrived at EDR: 07/06/2023	Telephone: 703-416-0223
Date Made Active in Reports: 07/24/2023	Last EDR Contact: 09/01/2023
Number of Days to Update: 18	Next Scheduled EDR Contact: 12/11/2023
	Data Release Frequency: Annually

RMP: Risk Management Plans

GOVERNMENT RECORDS SEARCHED / DATA CURRENCY TRACKING

When Congress passed the Clean Air Act Amendments of 1990, it required EPA to publish regulations and guidance for chemical accident prevention at facilities using extremely hazardous substances. The Risk Management Program Rule (RMP Rule) was written to implement Section 112(r) of these amendments. The rule, which built upon existing industry codes and standards, requires companies of all sizes that use certain flammable and toxic substances to develop a Risk Management Program, which includes a(n): Hazard assessment that details the potential effects of an accidental release, an accident history of the last five years, and an evaluation of worst-case and alternative accidental releases; Prevention program that includes safety precautions and maintenance, monitoring, and employee training measures; and Emergency response program that spells out emergency health care, employee training measures and procedures for informing the public and response agencies (e.g the fire department) should an accident occur.

Date of Government Version: 04/27/2022	Source: Environmental Protection Agency
Date Data Arrived at EDR: 05/04/2022	Telephone: 202-564-8600
Date Made Active in Reports: 05/10/2022	Last EDR Contact: 06/12/2023
Number of Days to Update: 6	Next Scheduled EDR Contact: 10/30/2023
	Data Release Frequency: Varies

RAATS: RCRA Administrative Action Tracking System

RCRA Administration Action Tracking System. RAATS contains records based on enforcement actions issued under RCRA pertaining to major violators and includes administrative and civil actions brought by the EPA. For administration actions after September 30, 1995, data entry in the RAATS database was discontinued. EPA will retain a copy of the database for historical records. It was necessary to terminate RAATS because a decrease in agency resources made it impossible to continue to update the information contained in the database.

Date of Government Version: 04/17/1995	Source: EPA
Date Data Arrived at EDR: 07/03/1995	Telephone: 202-564-4104
Date Made Active in Reports: 08/07/1995	Last EDR Contact: 06/02/2008
Number of Days to Update: 35	Next Scheduled EDR Contact: 09/01/2008
	Data Release Frequency: No Update Planned

PRP: Potentially Responsible Parties

A listing of verified Potentially Responsible Parties

Date of Government Version: 06/22/2023	Source: EPA
Date Data Arrived at EDR: 07/06/2023	Telephone: 202-564-6023
Date Made Active in Reports: 07/24/2023	Last EDR Contact: 09/01/2023
Number of Days to Update: 18	Next Scheduled EDR Contact: 11/13/2023
	Data Release Frequency: Quarterly

PADS: PCB Activity Database System

PCB Activity Database. PADS Identifies generators, transporters, commercial storers and/or brokers and disposers of PCB's who are required to notify the EPA of such activities.

Date of Government Version: 03/20/2023	Source: EPA
Date Data Arrived at EDR: 04/04/2023	Telephone: 202-566-0500
Date Made Active in Reports: 06/09/2023	Last EDR Contact: 07/07/2023
Number of Days to Update: 66	Next Scheduled EDR Contact: 10/16/2023
	Data Release Frequency: Annually

ICIS: Integrated Compliance Information System

The Integrated Compliance Information System (ICIS) supports the information needs of the national enforcement and compliance program as well as the unique needs of the National Pollutant Discharge Elimination System (NPDES) program.

Date of Government Version: 11/18/2016	Source: Environmental Protection Agency
Date Data Arrived at EDR: 11/23/2016	Telephone: 202-564-2501
Date Made Active in Reports: 02/10/2017	Last EDR Contact: 06/27/2023
Number of Days to Update: 79	Next Scheduled EDR Contact: 10/16/2023
	Data Release Frequency: Quarterly

GOVERNMENT RECORDS SEARCHED / DATA CURRENCY TRACKING

FTTS: FIFRA/ TSCA Tracking System - FIFRA (Federal Insecticide, Fungicide, & Rodenticide Act)/TSCA (Toxic Substances Control Act)

FTTS tracks administrative cases and pesticide enforcement actions and compliance activities related to FIFRA, TSCA and EPCRA (Emergency Planning and Community Right-to-Know Act). To maintain currency, EDR contacts the Agency on a quarterly basis.

Date of Government Version: 04/09/2009
Date Data Arrived at EDR: 04/16/2009
Date Made Active in Reports: 05/11/2009
Number of Days to Update: 25

Source: EPA/Office of Prevention, Pesticides and Toxic Substances
Telephone: 202-566-1667
Last EDR Contact: 08/18/2017
Next Scheduled EDR Contact: 12/04/2017
Data Release Frequency: No Update Planned

FTTS INSP: FIFRA/ TSCA Tracking System - FIFRA (Federal Insecticide, Fungicide, & Rodenticide Act)/TSCA (Toxic Substances Control Act)

A listing of FIFRA/TSCA Tracking System (FTTS) inspections and enforcements.

Date of Government Version: 04/09/2009
Date Data Arrived at EDR: 04/16/2009
Date Made Active in Reports: 05/11/2009
Number of Days to Update: 25

Source: EPA
Telephone: 202-566-1667
Last EDR Contact: 08/18/2017
Next Scheduled EDR Contact: 12/04/2017
Data Release Frequency: No Update Planned

MLTS: Material Licensing Tracking System

MLTS is maintained by the Nuclear Regulatory Commission and contains a list of approximately 8,100 sites which possess or use radioactive materials and which are subject to NRC licensing requirements. To maintain currency, EDR contacts the Agency on a quarterly basis.

Date of Government Version: 03/15/2023
Date Data Arrived at EDR: 03/21/2023
Date Made Active in Reports: 05/30/2023
Number of Days to Update: 70

Source: Nuclear Regulatory Commission
Telephone: 301-415-7169
Last EDR Contact: 07/12/2023
Next Scheduled EDR Contact: 10/30/2023
Data Release Frequency: Quarterly

COAL ASH DOE: Steam-Electric Plant Operation Data

A listing of power plants that store ash in surface ponds.

Date of Government Version: 12/31/2021
Date Data Arrived at EDR: 04/14/2023
Date Made Active in Reports: 07/10/2023
Number of Days to Update: 87

Source: Department of Energy
Telephone: 202-586-8719
Last EDR Contact: 09/01/2023
Next Scheduled EDR Contact: 12/11/2023
Data Release Frequency: Varies

COAL ASH EPA: Coal Combustion Residues Surface Impoundments List

A listing of coal combustion residues surface impoundments with high hazard potential ratings.

Date of Government Version: 01/12/2017
Date Data Arrived at EDR: 03/05/2019
Date Made Active in Reports: 11/11/2019
Number of Days to Update: 251

Source: Environmental Protection Agency
Telephone: N/A
Last EDR Contact: 08/28/2023
Next Scheduled EDR Contact: 12/11/2023
Data Release Frequency: Varies

PCB TRANSFORMER: PCB Transformer Registration Database

The database of PCB transformer registrations that includes all PCB registration submittals.

Date of Government Version: 09/13/2019
Date Data Arrived at EDR: 11/06/2019
Date Made Active in Reports: 02/10/2020
Number of Days to Update: 96

Source: Environmental Protection Agency
Telephone: 202-566-0517
Last EDR Contact: 08/03/2023
Next Scheduled EDR Contact: 11/13/2023
Data Release Frequency: Varies

RADINFO: Radiation Information Database

The Radiation Information Database (RADINFO) contains information about facilities that are regulated by U.S. Environmental Protection Agency (EPA) regulations for radiation and radioactivity.

GOVERNMENT RECORDS SEARCHED / DATA CURRENCY TRACKING

Date of Government Version: 07/01/2019
Date Data Arrived at EDR: 07/01/2019
Date Made Active in Reports: 09/23/2019
Number of Days to Update: 84

Source: Environmental Protection Agency
Telephone: 202-343-9775
Last EDR Contact: 06/22/2023
Next Scheduled EDR Contact: 10/09/2023
Data Release Frequency: Quarterly

HIST FTTS: FIFRA/TSCA Tracking System Administrative Case Listing

A complete administrative case listing from the FIFRA/TSCA Tracking System (FTTS) for all ten EPA regions. The information was obtained from the National Compliance Database (NCDB). NCDB supports the implementation of FIFRA (Federal Insecticide, Fungicide, and Rodenticide Act) and TSCA (Toxic Substances Control Act). Some EPA regions are now closing out records. Because of that, and the fact that some EPA regions are not providing EPA Headquarters with updated records, it was decided to create a HIST FTTS database. It included records that may not be included in the newer FTTS database updates. This database is no longer updated.

Date of Government Version: 10/19/2006
Date Data Arrived at EDR: 03/01/2007
Date Made Active in Reports: 04/10/2007
Number of Days to Update: 40

Source: Environmental Protection Agency
Telephone: 202-564-2501
Last EDR Contact: 12/17/2007
Next Scheduled EDR Contact: 03/17/2008
Data Release Frequency: No Update Planned

HIST FTTS INSP: FIFRA/TSCA Tracking System Inspection & Enforcement Case Listing

A complete inspection and enforcement case listing from the FIFRA/TSCA Tracking System (FTTS) for all ten EPA regions. The information was obtained from the National Compliance Database (NCDB). NCDB supports the implementation of FIFRA (Federal Insecticide, Fungicide, and Rodenticide Act) and TSCA (Toxic Substances Control Act). Some EPA regions are now closing out records. Because of that, and the fact that some EPA regions are not providing EPA Headquarters with updated records, it was decided to create a HIST FTTS database. It included records that may not be included in the newer FTTS database updates. This database is no longer updated.

Date of Government Version: 10/19/2006
Date Data Arrived at EDR: 03/01/2007
Date Made Active in Reports: 04/10/2007
Number of Days to Update: 40

Source: Environmental Protection Agency
Telephone: 202-564-2501
Last EDR Contact: 12/17/2008
Next Scheduled EDR Contact: 03/17/2008
Data Release Frequency: No Update Planned

DOT OPS: Incident and Accident Data

Department of Transportation, Office of Pipeline Safety Incident and Accident data.

Date of Government Version: 01/02/2020
Date Data Arrived at EDR: 01/28/2020
Date Made Active in Reports: 04/17/2020
Number of Days to Update: 80

Source: Department of Transportation, Office of Pipeline Safety
Telephone: 202-366-4595
Last EDR Contact: 07/25/2023
Next Scheduled EDR Contact: 11/06/2023
Data Release Frequency: Quarterly

CONSENT: Superfund (CERCLA) Consent Decrees

Major legal settlements that establish responsibility and standards for cleanup at NPL (Superfund) sites. Released periodically by United States District Courts after settlement by parties to litigation matters.

Date of Government Version: 03/31/2023
Date Data Arrived at EDR: 04/20/2023
Date Made Active in Reports: 07/10/2023
Number of Days to Update: 81

Source: Department of Justice, Consent Decree Library
Telephone: Varies
Last EDR Contact: 06/27/2023
Next Scheduled EDR Contact: 10/16/2023
Data Release Frequency: Varies

BRS: Biennial Reporting System

The Biennial Reporting System is a national system administered by the EPA that collects data on the generation and management of hazardous waste. BRS captures detailed data from two groups: Large Quantity Generators (LQG) and Treatment, Storage, and Disposal Facilities.

Date of Government Version: 12/31/2021
Date Data Arrived at EDR: 03/09/2023
Date Made Active in Reports: 03/20/2023
Number of Days to Update: 11

Source: EPA/NTIS
Telephone: 800-424-9346
Last EDR Contact: 07/31/2023
Next Scheduled EDR Contact: 10/02/2023
Data Release Frequency: Biennially

GOVERNMENT RECORDS SEARCHED / DATA CURRENCY TRACKING

INDIAN RESERV: Indian Reservations

This map layer portrays Indian administered lands of the United States that have any area equal to or greater than 640 acres.

Date of Government Version: 12/31/2014	Source: USGS
Date Data Arrived at EDR: 07/14/2015	Telephone: 202-208-3710
Date Made Active in Reports: 01/10/2017	Last EDR Contact: 07/05/2023
Number of Days to Update: 546	Next Scheduled EDR Contact: 10/16/2023
	Data Release Frequency: Semi-Annually

FUSRAP: Formerly Utilized Sites Remedial Action Program

DOE established the Formerly Utilized Sites Remedial Action Program (FUSRAP) in 1974 to remediate sites where radioactive contamination remained from Manhattan Project and early U.S. Atomic Energy Commission (AEC) operations.

Date of Government Version: 03/03/2023	Source: Department of Energy
Date Data Arrived at EDR: 03/03/2023	Telephone: 202-586-3559
Date Made Active in Reports: 06/09/2023	Last EDR Contact: 07/26/2023
Number of Days to Update: 98	Next Scheduled EDR Contact: 11/13/2023
	Data Release Frequency: Varies

UMTRA: Uranium Mill Tailings Sites

Uranium ore was mined by private companies for federal government use in national defense programs. When the mills shut down, large piles of the sand-like material (mill tailings) remain after uranium has been extracted from the ore. Levels of human exposure to radioactive materials from the piles are low; however, in some cases tailings were used as construction materials before the potential health hazards of the tailings were recognized.

Date of Government Version: 08/30/2019	Source: Department of Energy
Date Data Arrived at EDR: 11/15/2019	Telephone: 505-845-0011
Date Made Active in Reports: 01/28/2020	Last EDR Contact: 08/10/2023
Number of Days to Update: 74	Next Scheduled EDR Contact: 11/27/2023
	Data Release Frequency: Varies

LEAD SMELTER 1: Lead Smelter Sites

A listing of former lead smelter site locations.

Date of Government Version: 06/22/2023	Source: Environmental Protection Agency
Date Data Arrived at EDR: 07/06/2023	Telephone: 703-603-8787
Date Made Active in Reports: 07/24/2023	Last EDR Contact: 09/01/2023
Number of Days to Update: 18	Next Scheduled EDR Contact: 10/09/2023
	Data Release Frequency: Varies

LEAD SMELTER 2: Lead Smelter Sites

A list of several hundred sites in the U.S. where secondary lead smelting was done from 1931 and 1964. These sites may pose a threat to public health through ingestion or inhalation of contaminated soil or dust

Date of Government Version: 04/05/2001	Source: American Journal of Public Health
Date Data Arrived at EDR: 10/27/2010	Telephone: 703-305-6451
Date Made Active in Reports: 12/02/2010	Last EDR Contact: 12/02/2009
Number of Days to Update: 36	Next Scheduled EDR Contact: N/A
	Data Release Frequency: No Update Planned

US AIRS (AFS): Aerometric Information Retrieval System Facility Subsystem (AFS)

The database is a sub-system of Aerometric Information Retrieval System (AIRS). AFS contains compliance data on air pollution point sources regulated by the U.S. EPA and/or state and local air regulatory agencies. This information comes from source reports by various stationary sources of air pollution, such as electric power plants, steel mills, factories, and universities, and provides information about the air pollutants they produce. Action, air program, air program pollutant, and general level plant data. It is used to track emissions and compliance data from industrial plants.

GOVERNMENT RECORDS SEARCHED / DATA CURRENCY TRACKING

Date of Government Version: 10/12/2016
Date Data Arrived at EDR: 10/26/2016
Date Made Active in Reports: 02/03/2017
Number of Days to Update: 100

Source: EPA
Telephone: 202-564-2496
Last EDR Contact: 09/26/2017
Next Scheduled EDR Contact: 01/08/2018
Data Release Frequency: Annually

US AIRS MINOR: Air Facility System Data A listing of minor source facilities.

Date of Government Version: 10/12/2016
Date Data Arrived at EDR: 10/26/2016
Date Made Active in Reports: 02/03/2017
Number of Days to Update: 100

Source: EPA
Telephone: 202-564-2496
Last EDR Contact: 09/26/2017
Next Scheduled EDR Contact: 01/08/2018
Data Release Frequency: Annually

US MINES: Mines Master Index File

Contains all mine identification numbers issued for mines active or opened since 1971. The data also includes violation information.

Date of Government Version: 05/01/2023
Date Data Arrived at EDR: 05/24/2023
Date Made Active in Reports: 07/24/2023
Number of Days to Update: 61

Source: Department of Labor, Mine Safety and Health Administration
Telephone: 303-231-5959
Last EDR Contact: 08/22/2023
Next Scheduled EDR Contact: 12/04/2023
Data Release Frequency: Semi-Annually

MINES VIOLATIONS: MSHA Violation Assessment Data

Mines violation and assessment information. Department of Labor, Mine Safety & Health Administration.

Date of Government Version: 04/03/2023
Date Data Arrived at EDR: 04/04/2023
Date Made Active in Reports: 06/09/2023
Number of Days to Update: 66

Source: DOL, Mine Safety & Health Admi
Telephone: 202-693-9424
Last EDR Contact: 07/05/2023
Next Scheduled EDR Contact: 11/20/2023
Data Release Frequency: Quarterly

US MINES 2: Ferrous and Nonferrous Metal Mines Database Listing

This map layer includes ferrous (ferrous metal mines are facilities that extract ferrous metals, such as iron ore or molybdenum) and nonferrous (Nonferrous metal mines are facilities that extract nonferrous metals, such as gold, silver, copper, zinc, and lead) metal mines in the United States.

Date of Government Version: 01/07/2022
Date Data Arrived at EDR: 02/24/2023
Date Made Active in Reports: 05/17/2023
Number of Days to Update: 82

Source: USGS
Telephone: 703-648-7709
Last EDR Contact: 08/24/2023
Next Scheduled EDR Contact: 12/04/2023
Data Release Frequency: Varies

US MINES 3: Active Mines & Mineral Plants Database Listing

Active Mines and Mineral Processing Plant operations for commodities monitored by the Minerals Information Team of the USGS.

Date of Government Version: 04/14/2011
Date Data Arrived at EDR: 06/08/2011
Date Made Active in Reports: 09/13/2011
Number of Days to Update: 97

Source: USGS
Telephone: 703-648-7709
Last EDR Contact: 08/24/2023
Next Scheduled EDR Contact: 12/04/2023
Data Release Frequency: Varies

ABANDONED MINES: Abandoned Mines

An inventory of land and water impacted by past mining (primarily coal mining) is maintained by OSMRE to provide information needed to implement the Surface Mining Control and Reclamation Act of 1977 (SMCRA). The inventory contains information on the location, type, and extent of AML impacts, as well as, information on the cost associated with the reclamation of those problems. The inventory is based upon field surveys by State, Tribal, and OSMRE program officials. It is dynamic to the extent that it is modified as new problems are identified and existing problems are reclaimed.

GOVERNMENT RECORDS SEARCHED / DATA CURRENCY TRACKING

Date of Government Version: 06/13/2023
Date Data Arrived at EDR: 06/14/2023
Date Made Active in Reports: 08/14/2023
Number of Days to Update: 61

Source: Department of Interior
Telephone: 202-208-2609
Last EDR Contact: 08/29/2023
Next Scheduled EDR Contact: 12/18/2023
Data Release Frequency: Quarterly

FINDS: Facility Index System/Facility Registry System

Facility Index System. FINDS contains both facility information and 'pointers' to other sources that contain more detail. EDR includes the following FINDS databases in this report: PCS (Permit Compliance System), AIRS (Aerometric Information Retrieval System), DOCKET (Enforcement Docket used to manage and track information on civil judicial enforcement cases for all environmental statutes), FURS (Federal Underground Injection Control), C-DOCKET (Criminal Docket System used to track criminal enforcement actions for all environmental statutes), FFIS (Federal Facilities Information System), STATE (State Environmental Laws and Statutes), and PADS (PCB Activity Data System).

Date of Government Version: 05/04/2023
Date Data Arrived at EDR: 05/25/2023
Date Made Active in Reports: 07/24/2023
Number of Days to Update: 60

Source: EPA
Telephone: (404) 562-9900
Last EDR Contact: 08/29/2023
Next Scheduled EDR Contact: 12/11/2023
Data Release Frequency: Quarterly

ECHO: Enforcement & Compliance History Information

ECHO provides integrated compliance and enforcement information for about 800,000 regulated facilities nationwide.

Date of Government Version: 03/25/2023
Date Data Arrived at EDR: 03/31/2023
Date Made Active in Reports: 06/09/2023
Number of Days to Update: 70

Source: Environmental Protection Agency
Telephone: 202-564-2280
Last EDR Contact: 06/29/2023
Next Scheduled EDR Contact: 10/16/2023
Data Release Frequency: Quarterly

UXO: Unexploded Ordnance Sites

A listing of unexploded ordnance site locations

Date of Government Version: 11/09/2021
Date Data Arrived at EDR: 10/20/2022
Date Made Active in Reports: 01/10/2023
Number of Days to Update: 82

Source: Department of Defense
Telephone: 703-704-1564
Last EDR Contact: 07/06/2023
Next Scheduled EDR Contact: 10/23/2023
Data Release Frequency: Varies

DOCKET HWC: Hazardous Waste Compliance Docket Listing

A complete list of the Federal Agency Hazardous Waste Compliance Docket Facilities.

Date of Government Version: 05/06/2021
Date Data Arrived at EDR: 05/21/2021
Date Made Active in Reports: 08/11/2021
Number of Days to Update: 82

Source: Environmental Protection Agency
Telephone: 202-564-0527
Last EDR Contact: 08/15/2023
Next Scheduled EDR Contact: 12/04/2023
Data Release Frequency: Varies

FUELS PROGRAM: EPA Fuels Program Registered Listing

This listing includes facilities that are registered under the Part 80 (Code of Federal Regulations) EPA Fuels Programs. All companies now are required to submit new and updated registrations.

Date of Government Version: 05/15/2023
Date Data Arrived at EDR: 05/17/2023
Date Made Active in Reports: 07/10/2023
Number of Days to Update: 54

Source: EPA
Telephone: 800-385-6164
Last EDR Contact: 08/15/2023
Next Scheduled EDR Contact: 11/27/2023
Data Release Frequency: Quarterly

PFAS NPL: Superfund Sites with PFAS Detections Information

EPA's Office of Land and Emergency Management and EPA Regional Offices maintain data describing what is known about site investigations, contamination, and remedial actions under the Comprehensive Environmental Response, Compensation, and Liability Act (CERCLA) where PFAS is present in the environment.

GOVERNMENT RECORDS SEARCHED / DATA CURRENCY TRACKING

Date of Government Version: 06/07/2023
Date Data Arrived at EDR: 06/08/2023
Date Made Active in Reports: 06/09/2023
Number of Days to Update: 1

Source: Environmental Protection Agency
Telephone: 703-603-8895
Last EDR Contact: 07/05/2023
Next Scheduled EDR Contact: 10/16/2023
Data Release Frequency: Varies

PFAS FEDERAL SITES: Federal Sites PFAS Information

Several federal entities, such as the federal Superfund program, Department of Defense, National Aeronautics and Space Administration, Department of Transportation, and Department of Energy provided information for sites with known or suspected detections at federal facilities.

Date of Government Version: 03/30/2023
Date Data Arrived at EDR: 03/30/2023
Date Made Active in Reports: 04/07/2023
Number of Days to Update: 8

Source: Environmental Protection Agency
Telephone: 202-272-0167
Last EDR Contact: 07/05/2023
Next Scheduled EDR Contact: 10/16/2023
Data Release Frequency: Varies

PFAS TSCA: PFAS Manufacture and Imports Information

EPA issued the Chemical Data Reporting (CDR) Rule under the Toxic Substances Control Act (TSCA) and requires chemical manufacturers and facilities that manufacture or import chemical substances to report data to EPA. EPA publishes non-confidential business information (non-CBI) and includes descriptive information about each site, corporate parent, production volume, other manufacturing information, and processing and use information.

Date of Government Version: 03/30/2023
Date Data Arrived at EDR: 03/30/2023
Date Made Active in Reports: 06/09/2023
Number of Days to Update: 71

Source: Environmental Protection Agency
Telephone: 202-272-0167
Last EDR Contact: 07/05/2023
Next Scheduled EDR Contact: 10/16/2023
Data Release Frequency: Varies

PFAS RCRA MANIFEST: PFAS Transfers Identified In the RCRA Database Listing

To work around the lack of PFAS waste codes in the RCRA database, EPA developed the PFAS Transfers dataset by mining e-Manifest records containing at least one of these common PFAS keywords: PFAS, PFOA, PFOS, PERFL, AFFF, GENX, GEN-X (plus the VT waste codes). These keywords were searched for in the following text fields: Manifest handling instructions (MANIFEST_HANDLING_INSTR), Non-hazardous waste description (NON_HAZ_WASTE_DESCRIPTION), DOT printed information (DOT_PRINTED_INFORMATION), Waste line handling instructions (WASTE_LINE_HANDLING_INSTR), Waste residue comments (WASTE_RESIDUE_COMMENTS).

Date of Government Version: 03/30/2023
Date Data Arrived at EDR: 03/30/2023
Date Made Active in Reports: 05/02/2023
Number of Days to Update: 33

Source: Environmental Protection Agency
Telephone: 202-272-0167
Last EDR Contact: 07/05/2023
Next Scheduled EDR Contact: 10/16/2023
Data Release Frequency: Varies

PFAS ATSDR: PFAS Contamination Site Location Listing

PFAS contamination site locations from the Department of Health & Human Services, Center for Disease Control & Prevention. ATSDR is involved at a number of PFAS-related sites, either directly or through assisting state and federal partners. As of now, most sites are related to drinking water contamination connected with PFAS production facilities or fire training areas where aqueous film-forming firefighting foam (AFFF) was regularly used.

Date of Government Version: 06/24/2020
Date Data Arrived at EDR: 03/17/2021
Date Made Active in Reports: 11/08/2022
Number of Days to Update: 601

Source: Department of Health & Human Services
Telephone: 202-741-5770
Last EDR Contact: 07/19/2023
Next Scheduled EDR Contact: 11/06/2023
Data Release Frequency: Varies

PFAS WQP: Ambient Environmental Sampling for PFAS

The Water Quality Portal (WQP) is a part of a modernized repository storing ambient sampling data for all environmental media and tissue samples. A wide range of federal, state, tribal and local governments, academic and non-governmental organizations and individuals submit project details and sampling results to this public repository. The information is commonly used for research and assessments of environmental quality.

GOVERNMENT RECORDS SEARCHED / DATA CURRENCY TRACKING

Date of Government Version: 03/30/2023
Date Data Arrived at EDR: 03/30/2023
Date Made Active in Reports: 05/02/2023
Number of Days to Update: 33

Source: Environmental Protection Agency
Telephone: 202-272-0167
Last EDR Contact: 07/05/2023
Next Scheduled EDR Contact: 10/16/2023
Data Release Frequency: Varies

PFAS NPDES: Clean Water Act Discharge Monitoring Information

Any discharger of pollutants to waters of the United States from a point source must have a National Pollutant Discharge Elimination System (NPDES) permit. The process for obtaining limits involves the regulated entity (permittee) disclosing releases in a NPDES permit application and the permitting authority (typically the state but sometimes EPA) deciding whether to require monitoring or monitoring with limits. Caveats and Limitations: Less than half of states have required PFAS monitoring for at least one of their permittees and fewer states have established PFAS effluent limits for permittees. New rulemakings have been initiated that may increase the number of facilities monitoring for PFAS in the future.

Date of Government Version: 03/30/2023
Date Data Arrived at EDR: 03/30/2023
Date Made Active in Reports: 04/07/2023
Number of Days to Update: 8

Source: Environmental Protection Agency
Telephone: 202-272-0167
Last EDR Contact: 07/05/2023
Next Scheduled EDR Contact: 10/16/2023
Data Release Frequency: Varies

PFAS ECHO: Facilities in Industries that May Be Handling PFAS Listing

Regulators and the public have expressed interest in knowing which regulated entities may be using PFAS. EPA has developed a dataset from various sources that show which industries may be handling PFAS. Approximately 120,000 facilities subject to federal environmental programs have operated or currently operate in industry sectors with processes that may involve handling and/or release of PFAS.

Date of Government Version: 03/30/2023
Date Data Arrived at EDR: 03/30/2023
Date Made Active in Reports: 04/03/2023
Number of Days to Update: 4

Source: Environmental Protection Agency
Telephone: 202-272-0167
Last EDR Contact: 07/05/2023
Next Scheduled EDR Contact: 10/16/2023
Data Release Frequency: Varies

PFAS ECHO FIRE TRAINING: Facilities in Industries that May Be Handling PFAS Listing

A list of fire training sites was added to the Industry Sectors dataset using a keyword search on the permitted facility's name to identify sites where fire-fighting foam may have been used in training exercises. Additionally, you may view an example spreadsheet of the subset of fire training facility data, as well as the keywords used in selecting or deselecting a facility for the subset, as well as the keywords used in selecting or deselecting a facility for the subset. These keywords were tested to maximize accuracy in selecting facilities that may use fire-fighting foam in training exercises, however, due to the lack of a required reporting field in the data systems for designating fire training sites, this methodology may not identify all fire training sites or may potentially misidentify them.

Date of Government Version: 03/30/2023
Date Data Arrived at EDR: 03/30/2023
Date Made Active in Reports: 04/03/2023
Number of Days to Update: 4

Source: Environmental Protection Agency
Telephone: 202-272-0167
Last EDR Contact: 07/05/2023
Next Scheduled EDR Contact: 10/16/2023
Data Release Frequency: Varies

PFAS PART 139 AIRPORT: All Certified Part 139 Airports PFAS Information Listing

Since July 1, 2006, all certified part 139 airports are required to have fire-fighting foam onsite that meet military specifications (MIL-F-24385) (14 CFR 139.317). To date, these military specification fire-fighting foams are fluorinated and have been historically used for training and extinguishing. The 2018 FAA Reauthorization Act has a provision stating that no later than October 2021, FAA shall not require the use of fluorinated AFFF. This provision does not prohibit the use of fluorinated AFFF at Part 139 civilian airports; it only prohibits FAA from mandating its use. The Federal Aviation Administration's document AC 150/5210-6D - Aircraft Fire Extinguishing Agents provides guidance on Aircraft Fire Extinguishing Agents, which includes Aqueous Film Forming Foam (AFFF).

GOVERNMENT RECORDS SEARCHED / DATA CURRENCY TRACKING

Date of Government Version: 03/30/2023
Date Data Arrived at EDR: 03/30/2023
Date Made Active in Reports: 04/03/2023
Number of Days to Update: 4

Source: Environmental Protection Agency
Telephone: 202-272-0167
Last EDR Contact: 07/05/2023
Next Scheduled EDR Contact: 10/16/2023
Data Release Frequency: Varies

AQUEOUS FOAM NRC: Aqueous Foam Related Incidents Listing

The National Response Center (NRC) serves as an emergency call center that fields initial reports for pollution and railroad incidents and forwards that information to appropriate federal/state agencies for response. The spreadsheets posted to the NRC website contain initial incident data that has not been validated or investigated by a federal/state response agency. Response center calls from 1990 to the most recent complete calendar year where there was indication of Aqueous Film Forming Foam (AFFF) usage are included in this dataset. NRC calls may reference AFFF usage in the ?Material Involved? or ?Incident Description? fields.

Date of Government Version: 04/27/2023
Date Data Arrived at EDR: 04/27/2023
Date Made Active in Reports: 05/02/2023
Number of Days to Update: 5

Source: Environmental Protection Agency
Telephone: 202-272-0167
Last EDR Contact: 07/06/2023
Next Scheduled EDR Contact: 10/16/2023
Data Release Frequency: Varies

PFAS: PFAS Detections Site Listing

The presence of PFAS contamination at locations, including water treatment plants.

Date of Government Version: 03/06/2023
Date Data Arrived at EDR: 03/09/2023
Date Made Active in Reports: 05/26/2023
Number of Days to Update: 78

Source: Department of Environmental Protection
Telephone: 502-564-3410
Last EDR Contact: 08/30/2023
Next Scheduled EDR Contact: 12/18/2023
Data Release Frequency: Varies

AIRS: Permitted Airs Facility Listing

A listing of permitted Airs facilities.

Date of Government Version: 07/05/2023
Date Data Arrived at EDR: 07/20/2023
Date Made Active in Reports: 08/29/2023
Number of Days to Update: 40

Source: Department of Environmental Protection
Telephone: 502-573-3382
Last EDR Contact: 07/19/2023
Next Scheduled EDR Contact: 11/06/2023
Data Release Frequency: Semi-Annually

ASBESTOS: Asbestos Notification Listing

Asbestos sites

Date of Government Version: 06/14/2023
Date Data Arrived at EDR: 06/15/2023
Date Made Active in Reports: 08/11/2023
Number of Days to Update: 57

Source: Department of Environmental Protection
Telephone: 502-782-6780
Last EDR Contact: 08/23/2023
Next Scheduled EDR Contact: 12/11/2023
Data Release Frequency: Varies

COAL ASH: Coal Ash Disposal Sites

A listing of coal ash pond site locations.

Date of Government Version: 04/28/2023
Date Data Arrived at EDR: 05/03/2023
Date Made Active in Reports: 07/26/2023
Number of Days to Update: 84

Source: Department of Environmental Protection
Telephone: 502-564-6716
Last EDR Contact: 07/25/2023
Next Scheduled EDR Contact: 11/06/2023
Data Release Frequency: No Update Planned

DRYCLEANERS: Drycleaner Listing

A listing of drycleaner facility locations.

GOVERNMENT RECORDS SEARCHED / DATA CURRENCY TRACKING

Date of Government Version: 07/05/2023
Date Data Arrived at EDR: 07/20/2023
Date Made Active in Reports: 08/29/2023
Number of Days to Update: 40

Source: Department of Environmental Protection
Telephone: 502-573-3382
Last EDR Contact: 07/19/2023
Next Scheduled EDR Contact: 11/06/2023
Data Release Frequency: Semi-Annually

Financial Assurance 1: Financial Assurance Information Listing

A listing of financial assurance information.

Date of Government Version: 08/22/2023
Date Data Arrived at EDR: 08/24/2023
Date Made Active in Reports: 08/29/2023
Number of Days to Update: 5

Source: Department of Environmental Protection
Telephone: 502-564-6716
Last EDR Contact: 07/19/2023
Next Scheduled EDR Contact: 11/06/2023
Data Release Frequency: Varies

Financial Assurance 2: Financial Assurance Information Listing

Financial Assurance information for underground storage tank facilities. Financial assurance is intended to ensure that resources are available to pay for the cost of closure, post-closure care, and corrective measures if the owner or operator of a regulated facility is unable or unwilling to pay.

Date of Government Version: 05/14/2014
Date Data Arrived at EDR: 06/06/2014
Date Made Active in Reports: 06/24/2014
Number of Days to Update: 18

Source: Department of Environmental Protection
Telephone: 502-564-5981
Last EDR Contact: 07/19/2023
Next Scheduled EDR Contact: 11/06/2023
Data Release Frequency: Varies

Financial Assurance 3: Financial Assurance Information Listing

A listing of financial assurance information for solid waste facilities. Financial assurance is intended to ensure that resources are available to pay for the cost of closure, post-closure care, and corrective measures if the owner or operator of a regulated facility is unable or unwilling to pay.

Date of Government Version: 06/06/2023
Date Data Arrived at EDR: 06/08/2023
Date Made Active in Reports: 08/29/2023
Number of Days to Update: 82

Source: Department of Environmental Protection
Telephone: 502-564-6716
Last EDR Contact: 07/19/2023
Next Scheduled EDR Contact: 11/06/2023
Data Release Frequency: Varies

LEAD: Environmental Lead Program Report Tracking Database

Lead Report Tracking Database

Date of Government Version: 01/27/2017
Date Data Arrived at EDR: 02/02/2017
Date Made Active in Reports: 08/21/2017
Number of Days to Update: 200

Source: Department of Public Health
Telephone: 502-564-4537
Last EDR Contact: 07/26/2023
Next Scheduled EDR Contact: 11/13/2023
Data Release Frequency: Varies

NPDES: Permitted Facility Listing

A listing of permitted wastewater facilities.

Date of Government Version: 02/21/2023
Date Data Arrived at EDR: 02/23/2023
Date Made Active in Reports: 02/27/2023
Number of Days to Update: 4

Source: Department of Environmental Protection
Telephone: 502-564-3410
Last EDR Contact: 07/26/2023
Next Scheduled EDR Contact: 11/13/2023
Data Release Frequency: Semi-Annually

UIC: UIC Information

A listing of wells identified as underground injection wells, in the Kentucky Oil & Gas Wells data base.

Date of Government Version: 02/10/2023
Date Data Arrived at EDR: 04/11/2023
Date Made Active in Reports: 06/26/2023
Number of Days to Update: 76

Source: Kentucky Geological Survey
Telephone: 859-323-0544
Last EDR Contact: 07/10/2023
Next Scheduled EDR Contact: 10/23/2023
Data Release Frequency: Quarterly

GOVERNMENT RECORDS SEARCHED / DATA CURRENCY TRACKING

PCS ENF: Enforcement data

No description is available for this data

Date of Government Version: 12/31/2014
Date Data Arrived at EDR: 02/05/2015
Date Made Active in Reports: 03/06/2015
Number of Days to Update: 29

Source: EPA
Telephone: 202-564-2497
Last EDR Contact: 06/27/2023
Next Scheduled EDR Contact: 10/16/2023
Data Release Frequency: Varies

BIOSOLIDS: ICIS-NPDES Biosolids Facility Data

The data reflects compliance information about facilities in the biosolids program.

Date of Government Version: 07/16/2023
Date Data Arrived at EDR: 07/18/2023
Date Made Active in Reports: 08/28/2023
Number of Days to Update: 41

Source: Environmental Protection Agency
Telephone: 202-564-4700
Last EDR Contact: 07/18/2023
Next Scheduled EDR Contact: 10/30/2023
Data Release Frequency: Varies

MINES MRDS: Mineral Resources Data System

Mineral Resources Data System

Date of Government Version: 08/23/2022
Date Data Arrived at EDR: 11/22/2022
Date Made Active in Reports: 02/28/2023
Number of Days to Update: 98

Source: USGS
Telephone: 703-648-6533
Last EDR Contact: 08/24/2023
Next Scheduled EDR Contact: 12/04/2023
Data Release Frequency: Varies

PFAS TRIS: List of PFAS Added to the TRI

Section 7321 of the National Defense Authorization Act for Fiscal Year 2020 (NDAA) immediately added certain per- and polyfluoroalkyl substances (PFAS) to the list of chemicals covered by the Toxics Release Inventory (TRI) under Section 313 of the Emergency Planning and Community Right-to-Know Act (EPCRA) and provided a framework for additional PFAS to be added to TRI on an annual basis.

Date of Government Version: 06/07/2023
Date Data Arrived at EDR: 06/08/2023
Date Made Active in Reports: 06/09/2023
Number of Days to Update: 1

Source: Environmental Protection Agency
Telephone: 202-566-0250
Last EDR Contact: 07/05/2023
Next Scheduled EDR Contact: 10/16/2023
Data Release Frequency: Varies

PCS: Permit Compliance System

PCS is a computerized management information system that contains data on National Pollutant Discharge Elimination System (NPDES) permit holding facilities. PCS tracks the permit, compliance, and enforcement status of NPDES facilities.

Date of Government Version: 07/14/2011
Date Data Arrived at EDR: 08/05/2011
Date Made Active in Reports: 09/29/2011
Number of Days to Update: 55

Source: EPA, Office of Water
Telephone: 202-564-2496
Last EDR Contact: 06/27/2023
Next Scheduled EDR Contact: 10/16/2023
Data Release Frequency: No Update Planned

EDR HIGH RISK HISTORICAL RECORDS

EDR Exclusive Records

EDR MGP: EDR Proprietary Manufactured Gas Plants

The EDR Proprietary Manufactured Gas Plant Database includes records of coal gas plants (manufactured gas plants) compiled by EDR's researchers. Manufactured gas sites were used in the United States from the 1800's to 1950's to produce a gas that could be distributed and used as fuel. These plants used whale oil, rosin, coal, or a mixture of coal, oil, and water that also produced a significant amount of waste. Many of the byproducts of the gas production, such as coal tar (oily waste containing volatile and non-volatile chemicals), sludges, oils and other compounds are potentially hazardous to human health and the environment. The byproduct from this process was frequently disposed of directly at the plant site and can remain or spread slowly, serving as a continuous source of soil and groundwater contamination.

GOVERNMENT RECORDS SEARCHED / DATA CURRENCY TRACKING

Date of Government Version: N/A
Date Data Arrived at EDR: N/A
Date Made Active in Reports: N/A
Number of Days to Update: N/A

Source: EDR, Inc.
Telephone: N/A
Last EDR Contact: N/A
Next Scheduled EDR Contact: N/A
Data Release Frequency: No Update Planned

EDR Hist Auto: EDR Exclusive Historical Auto Stations

EDR has searched selected national collections of business directories and has collected listings of potential gas station/filling station/service station sites that were available to EDR researchers. EDR's review was limited to those categories of sources that might, in EDR's opinion, include gas station/filling station/service station establishments. The categories reviewed included, but were not limited to gas, gas station, gasoline station, filling station, auto, automobile repair, auto service station, service station, etc. This database falls within a category of information EDR classifies as "High Risk Historical Records", or HRHR. EDR's HRHR effort presents unique and sometimes proprietary data about past sites and operations that typically create environmental concerns, but may not show up in current government records searches.

Date of Government Version: N/A
Date Data Arrived at EDR: N/A
Date Made Active in Reports: N/A
Number of Days to Update: N/A

Source: EDR, Inc.
Telephone: N/A
Last EDR Contact: N/A
Next Scheduled EDR Contact: N/A
Data Release Frequency: Varies

EDR Hist Cleaner: EDR Exclusive Historical Cleaners

EDR has searched selected national collections of business directories and has collected listings of potential dry cleaner sites that were available to EDR researchers. EDR's review was limited to those categories of sources that might, in EDR's opinion, include dry cleaning establishments. The categories reviewed included, but were not limited to dry cleaners, cleaners, laundry, laundromat, cleaning/laundry, wash & dry etc. This database falls within a category of information EDR classifies as "High Risk Historical Records", or HRHR. EDR's HRHR effort presents unique and sometimes proprietary data about past sites and operations that typically create environmental concerns, but may not show up in current government records searches.

Date of Government Version: N/A
Date Data Arrived at EDR: N/A
Date Made Active in Reports: N/A
Number of Days to Update: N/A

Source: EDR, Inc.
Telephone: N/A
Last EDR Contact: N/A
Next Scheduled EDR Contact: N/A
Data Release Frequency: Varies

EDR RECOVERED GOVERNMENT ARCHIVES

Exclusive Recovered Govt. Archives

RGA HWS: Recovered Government Archive State Hazardous Waste Facilities List

The EDR Recovered Government Archive State Hazardous Waste database provides a list of SHWS incidents derived from historical databases and includes many records that no longer appear in current government lists.

Date of Government Version: N/A
Date Data Arrived at EDR: 07/01/2013
Date Made Active in Reports: 01/03/2014
Number of Days to Update: 186

Source: Department of Environmental Protection
Telephone: N/A
Last EDR Contact: 06/01/2012
Next Scheduled EDR Contact: N/A
Data Release Frequency: Varies

RGA LF: Recovered Government Archive Solid Waste Facilities List

The EDR Recovered Government Archive Landfill database provides a list of landfills derived from historical databases and includes many records that no longer appear in current government lists.

Date of Government Version: N/A
Date Data Arrived at EDR: 07/01/2013
Date Made Active in Reports: 01/15/2014
Number of Days to Update: 198

Source: Department of Environmental Protection
Telephone: N/A
Last EDR Contact: 06/01/2012
Next Scheduled EDR Contact: N/A
Data Release Frequency: Varies

GOVERNMENT RECORDS SEARCHED / DATA CURRENCY TRACKING

OTHER DATABASE(S)

Depending on the geographic area covered by this report, the data provided in these specialty databases may or may not be complete. For example, the existence of wetlands information data in a specific report does not mean that all wetlands in the area covered by the report are included. Moreover, the absence of any reported wetlands information does not necessarily mean that wetlands do not exist in the area covered by the report.

CT MANIFEST: Hazardous Waste Manifest Data

Facility and manifest data. Manifest is a document that lists and tracks hazardous waste from the generator through transporters to a tsd facility.

Date of Government Version: 11/16/2022	Source: Department of Energy & Environmental Protection
Date Data Arrived at EDR: 11/16/2022	Telephone: 860-424-3375
Date Made Active in Reports: 02/06/2023	Last EDR Contact: 08/08/2023
Number of Days to Update: 82	Next Scheduled EDR Contact: 11/20/2023
	Data Release Frequency: No Update Planned

NJ MANIFEST: Manifest Information

Hazardous waste manifest information.

Date of Government Version: 12/31/2018	Source: Department of Environmental Protection
Date Data Arrived at EDR: 04/10/2019	Telephone: N/A
Date Made Active in Reports: 05/16/2019	Last EDR Contact: 06/27/2023
Number of Days to Update: 36	Next Scheduled EDR Contact: 10/16/2023
	Data Release Frequency: Annually

NY MANIFEST: Facility and Manifest Data

Manifest is a document that lists and tracks hazardous waste from the generator through transporters to a TSD facility.

Date of Government Version: 01/01/2019	Source: Department of Environmental Conservation
Date Data Arrived at EDR: 10/29/2021	Telephone: 518-402-8651
Date Made Active in Reports: 01/19/2022	Last EDR Contact: 07/27/2023
Number of Days to Update: 82	Next Scheduled EDR Contact: 11/06/2023
	Data Release Frequency: Quarterly

PA MANIFEST: Manifest Information

Hazardous waste manifest information.

Date of Government Version: 06/30/2018	Source: Department of Environmental Protection
Date Data Arrived at EDR: 07/19/2019	Telephone: 717-783-8990
Date Made Active in Reports: 09/10/2019	Last EDR Contact: 07/06/2023
Number of Days to Update: 53	Next Scheduled EDR Contact: 10/23/2023
	Data Release Frequency: Annually

RI MANIFEST: Manifest information

Hazardous waste manifest information

Date of Government Version: 12/31/2020	Source: Department of Environmental Management
Date Data Arrived at EDR: 11/30/2021	Telephone: 401-222-2797
Date Made Active in Reports: 02/18/2022	Last EDR Contact: 08/10/2022
Number of Days to Update: 80	Next Scheduled EDR Contact: 11/27/2023
	Data Release Frequency: Annually

WI MANIFEST: Manifest Information

Hazardous waste manifest information.

Date of Government Version: 05/31/2018	Source: Department of Natural Resources
Date Data Arrived at EDR: 06/19/2019	Telephone: N/A
Date Made Active in Reports: 09/03/2019	Last EDR Contact: 08/30/2023
Number of Days to Update: 76	Next Scheduled EDR Contact: 12/18/2023
	Data Release Frequency: Annually

GOVERNMENT RECORDS SEARCHED / DATA CURRENCY TRACKING

Oil/Gas Pipelines

Source: Endeavor Business Media

Petroleum Bundle (Crude Oil, Refined Products, Petrochemicals, Gas Liquids (LPG/NGL), and Specialty Gases (Miscellaneous)) N = Natural Gas Bundle (Natural Gas, Gas Liquids (LPG/NGL), and Specialty Gases (Miscellaneous)). This map includes information copyrighted by Endeavor Business Media. This information is provided on a best effort basis and Endeavor Business Media does not guarantee its accuracy nor warrant its fitness for any particular purpose. Such information has been reprinted with the permission of Endeavor Business Media.

Electric Power Transmission Line Data

Source: Endeavor Business Media

This map includes information copyrighted by Endeavor Business Media. This information is provided on a best effort basis and Endeavor Business Media does not guarantee its accuracy nor warrant its fitness for any particular purpose. Such information has been reprinted with the permission of Endeavor Business Media.

Sensitive Receptors: There are individuals deemed sensitive receptors due to their fragile immune systems and special sensitivity to environmental discharges. These sensitive receptors typically include the elderly, the sick, and children. While the location of all sensitive receptors cannot be determined, EDR indicates those buildings and facilities - schools, daycares, hospitals, medical centers, and nursing homes - where individuals who are sensitive receptors are likely to be located.

AHA Hospitals:

Source: American Hospital Association, Inc.

Telephone: 312-280-5991

The database includes a listing of hospitals based on the American Hospital Association's annual survey of hospitals.

Medical Centers: Provider of Services Listing

Source: Centers for Medicare & Medicaid Services

Telephone: 410-786-3000

A listing of hospitals with Medicare provider number, produced by Centers of Medicare & Medicaid Services, a federal agency within the U.S. Department of Health and Human Services.

Nursing Homes

Source: National Institutes of Health

Telephone: 301-594-6248

Information on Medicare and Medicaid certified nursing homes in the United States.

Public Schools

Source: National Center for Education Statistics

Telephone: 202-502-7300

The National Center for Education Statistics' primary database on elementary and secondary public education in the United States. It is a comprehensive, annual, national statistical database of all public elementary and secondary schools and school districts, which contains data that are comparable across all states.

Private Schools

Source: National Center for Education Statistics

Telephone: 202-502-7300

The National Center for Education Statistics' primary database on private school locations in the United States.

Daycare Centers: Certified Child Care Homes

Source: Cabinet for Families & Children

Telephone: 502-564-7130

Flood Zone Data: This data was obtained from the Federal Emergency Management Agency (FEMA). It depicts 100-year and 500-year flood zones as defined by FEMA. It includes the National Flood Hazard Layer (NFHL) which incorporates Flood Insurance Rate Map (FIRM) data and Q3 data from FEMA in areas not covered by NFHL.

Source: FEMA

Telephone: 877-336-2627

Date of Government Version: 2003, 2015

NWI: National Wetlands Inventory. This data, available in select counties across the country, was obtained by EDR in 2002, 2005, 2010 and 2015 from the U.S. Fish and Wildlife Service.

State Wetlands Data: Wetland Inventory

Source: Environmental & Public Protection Cabinet

Telephone: 502-564-6736

GOVERNMENT RECORDS SEARCHED / DATA CURRENCY TRACKING

Current USGS 7.5 Minute Topographic Map
Source: U.S. Geological Survey

STREET AND ADDRESS INFORMATION

© 2015 TomTom North America, Inc. All rights reserved. This material is proprietary and the subject of copyright protection and other intellectual property rights owned by or licensed to Tele Atlas North America, Inc. The use of this material is subject to the terms of a license agreement. You will be held liable for any unauthorized copying or disclosure of this material.

GEOCHECK[®] - PHYSICAL SETTING SOURCE ADDENDUM

TARGET PROPERTY ADDRESS

FMR. BLANCETT MOTORS
303 N MAIN ST
HARDINSBURG, KY 40143

TARGET PROPERTY COORDINATES

Latitude (North):	37.779619 - 37° 46' 46.63"
Longitude (West):	86.460527 - 86° 27' 37.90"
Universal Tranverse Mercator:	Zone 16
UTM X (Meters):	547507.1
UTM Y (Meters):	4181295.5
Elevation:	713 ft. above sea level

USGS TOPOGRAPHIC MAP

Target Property Map:	13017188 HARDINSBURG, KY
Version Date:	2019

EDR's GeoCheck Physical Setting Source Addendum is provided to assist the environmental professional in forming an opinion about the impact of potential contaminant migration.

Assessment of the impact of contaminant migration generally has two principle investigative components:

1. Groundwater flow direction, and
2. Groundwater flow velocity.

Groundwater flow direction may be impacted by surface topography, hydrology, hydrogeology, characteristics of the soil, and nearby wells. Groundwater flow velocity is generally impacted by the nature of the geologic strata.

GEOCHECK® - PHYSICAL SETTING SOURCE SUMMARY

GROUNDWATER FLOW DIRECTION INFORMATION

Groundwater flow direction for a particular site is best determined by a qualified environmental professional using site-specific well data. If such data is not reasonably ascertainable, it may be necessary to rely on other sources of information, such as surface topographic information, hydrologic information, hydrogeologic data collected on nearby properties, and regional groundwater flow information (from deep aquifers).

TOPOGRAPHIC INFORMATION

Surface topography may be indicative of the direction of surficial groundwater flow. This information can be used to assist the environmental professional in forming an opinion about the impact of nearby contaminated properties or, should contamination exist on the target property, what downgradient sites might be impacted.

TARGET PROPERTY TOPOGRAPHY

General Topographic Gradient: General WSW

SURROUNDING TOPOGRAPHY: ELEVATION PROFILES

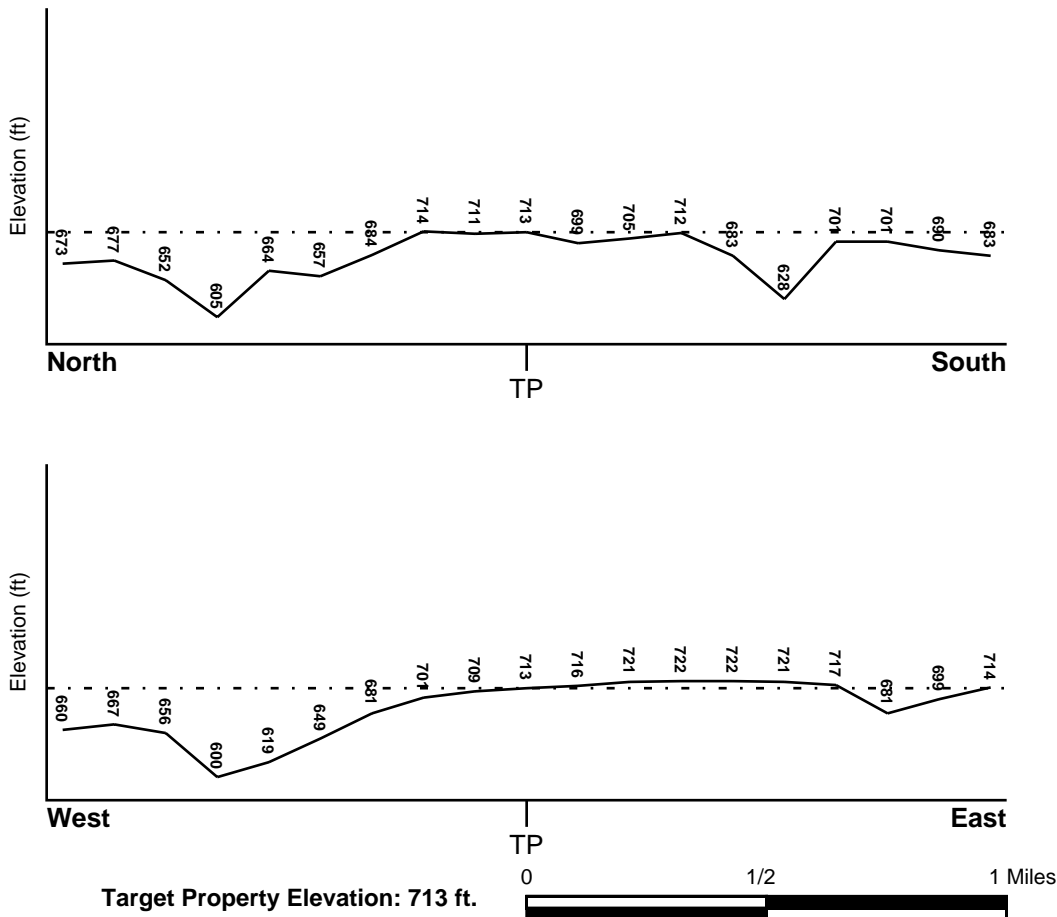

Source: Topography has been determined from the USGS 7.5' Digital Elevation Model and should be evaluated on a relative (not an absolute) basis. Relative elevation information between sites of close proximity should be field verified.

GEOCHECK® - PHYSICAL SETTING SOURCE SUMMARY

HYDROLOGIC INFORMATION

Surface water can act as a hydrologic barrier to groundwater flow. Such hydrologic information can be used to assist the environmental professional in forming an opinion about the impact of nearby contaminated properties or, should contamination exist on the target property, what downgradient sites might be impacted.

Refer to the Physical Setting Source Map following this summary for hydrologic information (major waterways and bodies of water).

FEMA FLOOD ZONE

<u>Flood Plain Panel at Target Property</u>	<u>FEMA Source Type</u>
21027C0215C	FEMA FIRM Flood data
<u>Additional Panels in search area:</u>	<u>FEMA Source Type</u>
Not Reported	

NATIONAL WETLAND INVENTORY

<u>NWI Quad at Target Property</u>	<u>NWI Electronic Data Coverage</u>
HARDINSBURG	YES - refer to the Overview Map and Detail Map

HYDROGEOLOGIC INFORMATION

Hydrogeologic information obtained by installation of wells on a specific site can often be an indicator of groundwater flow direction in the immediate area. Such hydrogeologic information can be used to assist the environmental professional in forming an opinion about the impact of nearby contaminated properties or, should contamination exist on the target property, what downgradient sites might be impacted.

AQUIFLOW®

Search Radius: 1.000 Mile.

EDR has developed the AQUIFLOW Information System to provide data on the general direction of groundwater flow at specific points. EDR has reviewed reports submitted by environmental professionals to regulatory authorities at select sites and has extracted the date of the report, groundwater flow direction as determined hydrogeologically, and the depth to water table.

<u>MAP ID</u>	<u>LOCATION FROM TP</u>	<u>GENERAL DIRECTION GROUNDWATER FLOW</u>
Not Reported		

GEOCHECK® - PHYSICAL SETTING SOURCE SUMMARY

GROUNDWATER FLOW VELOCITY INFORMATION

Groundwater flow velocity information for a particular site is best determined by a qualified environmental professional using site specific geologic and soil strata data. If such data are not reasonably ascertainable, it may be necessary to rely on other sources of information, including geologic age identification, rock stratigraphic unit and soil characteristics data collected on nearby properties and regional soil information. In general, contaminant plumes move more quickly through sandy-gravelly types of soils than silty-clayey types of soils.

GEOLOGIC INFORMATION IN GENERAL AREA OF TARGET PROPERTY

Geologic information can be used by the environmental professional in forming an opinion about the relative speed at which contaminant migration may be occurring.

ROCK STRATIGRAPHIC UNIT

Era:	Paleozoic
System:	Mississippian
Series:	Chesterian Series
Code:	M3 (<i>decoded above as Era, System & Series</i>)

GEOLOGIC AGE IDENTIFICATION

Category: Stratified Sequence

Geologic Age and Rock Stratigraphic Unit Source: P.G. Schruben, R.E. Arndt and W.J. Bawiec, Geology of the Conterminous U.S. at 1:2,500,000 Scale - a digital representation of the 1974 P.B. King and H.M. Beikman Map, USGS Digital Data Series DDS - 11 (1994).

SSURGO SOIL MAP - 7441030.2s

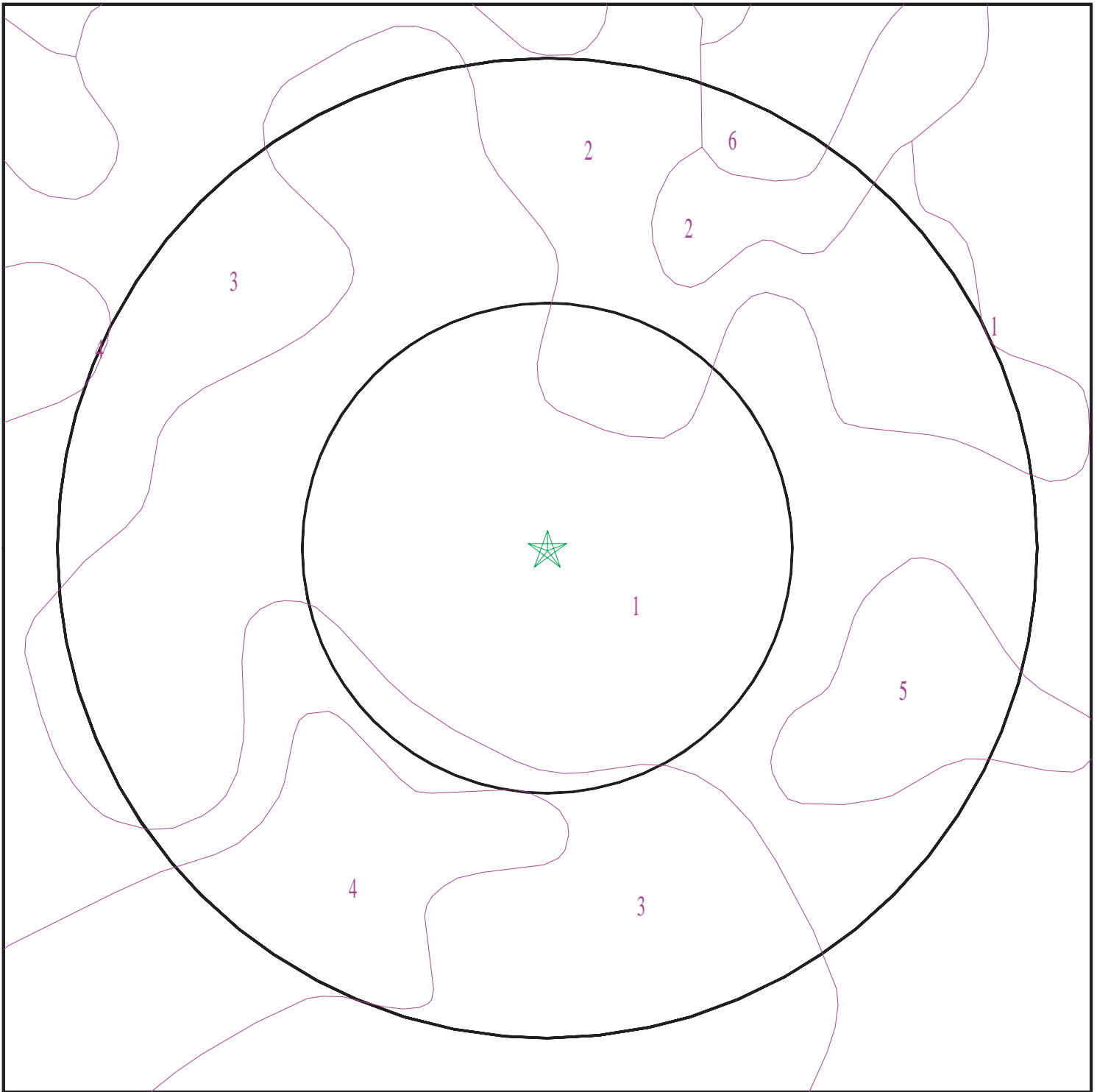

- ★ Target Property
- ∩ SSURGO Soil
- ∩ Water



SITE NAME: Fmr. Blancett Motors
ADDRESS: 303 N Main St
Hardinsburg KY 40143
LAT/LONG: 37.779619 / 86.460527

CLIENT: Linebach Funkhouser Inc.
CONTACT: Ethan M Johnson
INQUIRY #: 7441030.2s
DATE: September 11, 2023 4:48 pm

GEOCHECK® - PHYSICAL SETTING SOURCE SUMMARY

DOMINANT SOIL COMPOSITION IN GENERAL AREA OF TARGET PROPERTY

The U.S. Department of Agriculture's (USDA) Soil Conservation Service (SCS) leads the National Cooperative Soil Survey (NCSS) and is responsible for collecting, storing, maintaining and distributing soil survey information for privately owned lands in the United States. A soil map in a soil survey is a representation of soil patterns in a landscape. The following information is based on Soil Conservation Service SSURGO data.

Soil Map ID: 1

Soil Component Name: Sadler

Soil Surface Texture: silt loam

Hydrologic Group: Class C - Slow infiltration rates. Soils with layers impeding downward movement of water, or soils with moderately fine or fine textures.

Soil Drainage Class: Moderately well drained

Hydric Status: Not hydric

Corrosion Potential - Uncoated Steel: Moderate

Depth to Bedrock Min: > 0 inches

Depth to Watertable Min: > 58 inches

Soil Layer Information							
Layer	Boundary		Soil Texture Class	Classification		Saturated hydraulic conductivity micro m/sec	Soil Reaction (pH)
	Upper	Lower		AASHTO Group	Unified Soil		
1	0 inches	7 inches	silt loam	Silt-Clay Materials (more than 35 pct. passing No. 200), Silty Soils.	FINE-GRAINED SOILS, Silts and Clays (liquid limit less than 50%), Lean Clay	Max: 14.11 Min: 1.41	Max: 5.5 Min: 4.5
2	7 inches	27 inches	silt loam	Silt-Clay Materials (more than 35 pct. passing No. 200), Silty Soils.	FINE-GRAINED SOILS, Silts and Clays (liquid limit less than 50%), Lean Clay	Max: 14.11 Min: 1.41	Max: 5.5 Min: 4.5
3	27 inches	61 inches	silt loam	Silt-Clay Materials (more than 35 pct. passing No. 200), Silty Soils.	FINE-GRAINED SOILS, Silts and Clays (liquid limit less than 50%), Lean Clay	Max: 14.11 Min: 1.41	Max: 5.5 Min: 4.5
4	61 inches	77 inches	very gravelly fine sandy loam	Silt-Clay Materials (more than 35 pct. passing No. 200), Silty Soils.	FINE-GRAINED SOILS, Silts and Clays (liquid limit less than 50%), Lean Clay	Max: 14.11 Min: 1.41	Max: 5.5 Min: 4.5

GEOCHECK® - PHYSICAL SETTING SOURCE SUMMARY

Soil Map ID: 2

Soil Component Name: Zanesville

Soil Surface Texture: silt loam

Hydrologic Group: Class C - Slow infiltration rates. Soils with layers impeding downward movement of water, or soils with moderately fine or fine textures.

Soil Drainage Class: Well drained

Hydric Status: Not hydric

Corrosion Potential - Uncoated Steel: Moderate

Depth to Bedrock Min: > 150 inches

Depth to Watertable Min: > 51 inches

Soil Layer Information							
Layer	Boundary		Soil Texture Class	Classification		Saturated hydraulic conductivity micro m/sec	Soil Reaction (pH)
	Upper	Lower		AASHTO Group	Unified Soil		
1	0 inches	9 inches	silt loam	Silt-Clay Materials (more than 35 pct. passing No. 200), Silty Soils.	Not reported	Max: Min:	Max: Min:
2	9 inches	22 inches	silty clay loam	Silt-Clay Materials (more than 35 pct. passing No. 200), Silty Soils.	Not reported	Max: Min:	Max: Min:
3	22 inches	55 inches	silt loam	Silt-Clay Materials (more than 35 pct. passing No. 200), Silty Soils.	Not reported	Max: Min:	Max: Min:
4	55 inches	59 inches	silt loam	Silt-Clay Materials (more than 35 pct. passing No. 200), Silty Soils.	Not reported	Max: Min:	Max: Min:
5	59 inches	62 inches	unweathered bedrock	Silt-Clay Materials (more than 35 pct. passing No. 200), Silty Soils.	Not reported	Max: Min:	Max: Min:

GEOCHECK® - PHYSICAL SETTING SOURCE SUMMARY

Soil Map ID: 3

Soil Component Name: Sadler

Soil Surface Texture: silt loam

Hydrologic Group: Class C - Slow infiltration rates. Soils with layers impeding downward movement of water, or soils with moderately fine or fine textures.

Soil Drainage Class: Moderately well drained

Hydric Status: Not hydric

Corrosion Potential - Uncoated Steel: Moderate

Depth to Bedrock Min: > 0 inches

Depth to Watertable Min: > 53 inches

Soil Layer Information							
Layer	Boundary		Soil Texture Class	Classification		Saturated hydraulic conductivity micro m/sec	Soil Reaction (pH)
	Upper	Lower		AASHTO Group	Unified Soil		
1	0 inches	7 inches	silt loam	Silt-Clay Materials (more than 35 pct. passing No. 200), Silty Soils.	FINE-GRAINED SOILS, Silts and Clays (liquid limit less than 50%), Lean Clay	Max: 14.11 Min: 1.41	Max: 5.5 Min: 4.5
2	7 inches	25 inches	silt loam	Silt-Clay Materials (more than 35 pct. passing No. 200), Silty Soils.	FINE-GRAINED SOILS, Silts and Clays (liquid limit less than 50%), Lean Clay	Max: 14.11 Min: 1.41	Max: 5.5 Min: 4.5
3	25 inches	59 inches	silt loam	Silt-Clay Materials (more than 35 pct. passing No. 200), Silty Soils.	FINE-GRAINED SOILS, Silts and Clays (liquid limit less than 50%), Lean Clay	Max: 14.11 Min: 1.41	Max: 5.5 Min: 4.5
4	59 inches	75 inches	very gravelly fine sandy loam	Silt-Clay Materials (more than 35 pct. passing No. 200), Silty Soils.	FINE-GRAINED SOILS, Silts and Clays (liquid limit less than 50%), Lean Clay	Max: 14.11 Min: 1.41	Max: 5.5 Min: 4.5

GEOCHECK® - PHYSICAL SETTING SOURCE SUMMARY

Soil Map ID: 4

Soil Component Name: Rosine

Soil Surface Texture: silt loam

Hydrologic Group: Class C - Slow infiltration rates. Soils with layers impeding downward movement of water, or soils with moderately fine or fine textures.

Soil Drainage Class: Well drained

Hydric Status: Not hydric

Corrosion Potential - Uncoated Steel: Moderate

Depth to Bedrock Min: > 0 inches

Depth to Watertable Min: > 0 inches

Soil Layer Information							
Layer	Boundary		Soil Texture Class	Classification		Saturated hydraulic conductivity micro m/sec	Soil Reaction (pH)
	Upper	Lower		AASHTO Group	Unified Soil		
1	0 inches	7 inches	silt loam	Silt-Clay Materials (more than 35 pct. passing No. 200), Silty Soils.	Not reported	Max: Min:	Max: Min:
2	7 inches	20 inches	silt loam	Silt-Clay Materials (more than 35 pct. passing No. 200), Silty Soils.	Not reported	Max: Min:	Max: Min:
3	20 inches	53 inches	channery silty clay loam	Silt-Clay Materials (more than 35 pct. passing No. 200), Silty Soils.	Not reported	Max: Min:	Max: Min:
4	53 inches	63 inches	silty clay loam	Silt-Clay Materials (more than 35 pct. passing No. 200), Silty Soils.	Not reported	Max: Min:	Max: Min:
5	63 inches	68 inches	weathered bedrock	Silt-Clay Materials (more than 35 pct. passing No. 200), Silty Soils.	Not reported	Max: Min:	Max: Min:

GEOCHECK® - PHYSICAL SETTING SOURCE SUMMARY

Soil Map ID: 5

Soil Component Name: Robbs

Soil Surface Texture: silt loam

Hydrologic Group: Class D - Very slow infiltration rates. Soils are clayey, have a high water table, or are shallow to an impervious layer.

Soil Drainage Class: Somewhat poorly drained

Hydric Status: Partially hydric

Corrosion Potential - Uncoated Steel: High

Depth to Bedrock Min: > 0 inches

Depth to Watertable Min: > 30 inches

Soil Layer Information							
Layer	Boundary		Soil Texture Class	Classification		Saturated hydraulic conductivity micro m/sec	Soil Reaction (pH)
	Upper	Lower		AASHTO Group	Unified Soil		
1	0 inches	7 inches	silt loam	Silt-Clay Materials (more than 35 pct. passing No. 200), Silty Soils.	FINE-GRAINED SOILS, Silts and Clays (liquid limit less than 50%), Lean Clay	Max: 1.41 Min: 0.42	Max: 5.5 Min: 4.5
2	7 inches	22 inches	silt loam	Silt-Clay Materials (more than 35 pct. passing No. 200), Silty Soils.	FINE-GRAINED SOILS, Silts and Clays (liquid limit less than 50%), Lean Clay	Max: 1.41 Min: 0.42	Max: 5.5 Min: 4.5
3	22 inches	72 inches	silt loam	Silt-Clay Materials (more than 35 pct. passing No. 200), Silty Soils.	FINE-GRAINED SOILS, Silts and Clays (liquid limit less than 50%), Lean Clay	Max: 1.41 Min: 0.42	Max: 5.5 Min: 4.5

Soil Map ID: 6

Soil Component Name: Rosine

Soil Surface Texture: silt loam

Hydrologic Group: Class C - Slow infiltration rates. Soils with layers impeding downward movement of water, or soils with moderately fine or fine textures.

Soil Drainage Class: Well drained

GEOCHECK® - PHYSICAL SETTING SOURCE SUMMARY

Hydric Status: Not hydric

Corrosion Potential - Uncoated Steel: Moderate

Depth to Bedrock Min: > 0 inches

Depth to Watertable Min: > 0 inches

Soil Layer Information							
Layer	Boundary		Soil Texture Class	Classification		Saturated hydraulic conductivity micro m/sec	Soil Reaction (pH)
	Upper	Lower		AASHTO Group	Unified Soil		
1	0 inches	7 inches	silt loam	Silt-Clay Materials (more than 35 pct. passing No. 200), Silty Soils.	Not reported	Max: Min:	Max: Min:
2	7 inches	20 inches	silt loam	Silt-Clay Materials (more than 35 pct. passing No. 200), Silty Soils.	Not reported	Max: Min:	Max: Min:
3	20 inches	53 inches	channery silty clay loam	Silt-Clay Materials (more than 35 pct. passing No. 200), Silty Soils.	Not reported	Max: Min:	Max: Min:
4	53 inches	63 inches	silty clay loam	Silt-Clay Materials (more than 35 pct. passing No. 200), Silty Soils.	Not reported	Max: Min:	Max: Min:
5	63 inches	68 inches	weathered bedrock	Silt-Clay Materials (more than 35 pct. passing No. 200), Silty Soils.	Not reported	Max: Min:	Max: Min:

LOCAL / REGIONAL WATER AGENCY RECORDS

EDR Local/Regional Water Agency records provide water well information to assist the environmental professional in assessing sources that may impact ground water flow direction, and in forming an opinion about the impact of contaminant migration on nearby drinking water wells.

GEOCHECK® - PHYSICAL SETTING SOURCE SUMMARY

WELL SEARCH DISTANCE INFORMATION

<u>DATABASE</u>	<u>SEARCH DISTANCE (miles)</u>
Federal USGS	1.000
Federal FRDS PWS	Nearest PWS within 1 mile
State Database	1.000

FEDERAL USGS WELL INFORMATION

<u>MAP ID</u>	<u>WELL ID</u>	<u>LOCATION FROM TP</u>
H51	USGS40000384031	1/2 - 1 Mile NNW

FEDERAL FRDS PUBLIC WATER SUPPLY SYSTEM INFORMATION

<u>MAP ID</u>	<u>WELL ID</u>	<u>LOCATION FROM TP</u>
1	KY0140199	0 - 1/8 Mile North

Note: PWS System location is not always the same as well location.

STATE DATABASE WELL INFORMATION

<u>MAP ID</u>	<u>WELL ID</u>	<u>LOCATION FROM TP</u>
A2	KY7000000057901	1/4 - 1/2 Mile ENE
A3	KY7000000057900	1/4 - 1/2 Mile ENE
A4	KY7000000057903	1/4 - 1/2 Mile ENE
A5	KY7000000057902	1/4 - 1/2 Mile ENE
B6	KY7000000097158	1/2 - 1 Mile East
B7	KY7000000094196	1/2 - 1 Mile East
B8	KY7000000088062	1/2 - 1 Mile East
B9	KY7000000088058	1/2 - 1 Mile East
B10	KY7000000079957	1/2 - 1 Mile East
C11	KY7000000073893	1/2 - 1 Mile West
C12	KY7000000076420	1/2 - 1 Mile West
C13	KY7000000076421	1/2 - 1 Mile West
C14	KY7000000073892	1/2 - 1 Mile West
C15	KY7000000073890	1/2 - 1 Mile West
C16	KY7000000073889	1/2 - 1 Mile West
C17	KY7000000073891	1/2 - 1 Mile West
C18	KY7000000076422	1/2 - 1 Mile West
C19	KY7000000076423	1/2 - 1 Mile West
D20	KY7000000070415	1/2 - 1 Mile East
E21	KY7000000063787	1/2 - 1 Mile ENE
E22	KY7000000063788	1/2 - 1 Mile ENE
E23	KY7000000063789	1/2 - 1 Mile ENE
D24	KY7000000070416	1/2 - 1 Mile East
D25	KY7000000100382	1/2 - 1 Mile East
26	KY7000000020105	1/2 - 1 Mile NNW

GEOCHECK® - PHYSICAL SETTING SOURCE SUMMARY

STATE DATABASE WELL INFORMATION

<u>MAP ID</u>	<u>WELL ID</u>	<u>LOCATION FROM TP</u>
F27	KY7000000090594	1/2 - 1 Mile East
F28	KY7000000090593	1/2 - 1 Mile East
F29	KY7000000090592	1/2 - 1 Mile East
F30	KY7000000088741	1/2 - 1 Mile East
F31	KY7000000088742	1/2 - 1 Mile East
F32	KY7000000090591	1/2 - 1 Mile East
F33	KY7000000077365	1/2 - 1 Mile East
F34	KY7000000077364	1/2 - 1 Mile East
F35	KY7000000077367	1/2 - 1 Mile East
F36	KY7000000077366	1/2 - 1 Mile East
F37	KY7000000061694	1/2 - 1 Mile East
F38	KY7000000085245	1/2 - 1 Mile East
F39	KY7000000061693	1/2 - 1 Mile East
F40	KY7000000061691	1/2 - 1 Mile East
F41	KY7000000061692	1/2 - 1 Mile East
F42	KY7000000089410	1/2 - 1 Mile East
F43	KY7000000089411	1/2 - 1 Mile East
F44	KY7000000089401	1/2 - 1 Mile East
F45	KY7000000085246	1/2 - 1 Mile East
F46	KY7000000089391	1/2 - 1 Mile East
G47	KY7000000063697	1/2 - 1 Mile NNW
G48	KY7000000063698	1/2 - 1 Mile NNW
G49	KY7000000063699	1/2 - 1 Mile NNW
50	KY7000000020106	1/2 - 1 Mile NNW
H52	KY7000000051100	1/2 - 1 Mile NNW

OTHER STATE DATABASE INFORMATION

STATE OIL/GAS WELL INFORMATION

<u>MAP ID</u>	<u>WELL ID</u>	<u>LOCATION FROM TP</u>
1	KYOG14000025127	1/2 - 1 Mile West
A2	KYOG14000136936	1/2 - 1 Mile NNW
A3	KYOG14000136935	1/2 - 1 Mile NNW

PHYSICAL SETTING SOURCE MAP - 7441030.2s

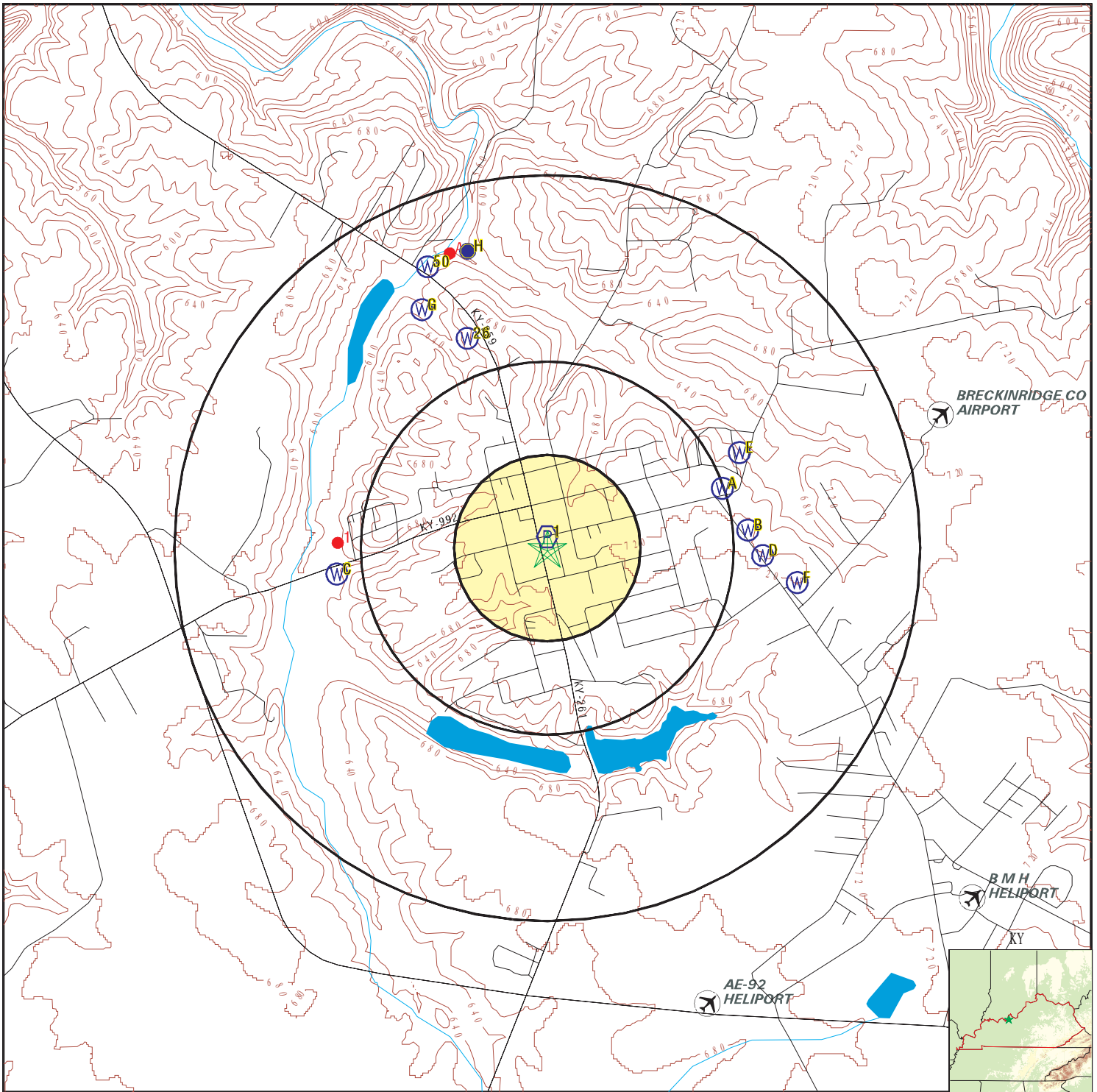

- County Boundary
- Major Roads
- Contour Lines
- Airports
- Earthquake epicenter, Richter 5 or greater
- Water Wells
- Public Water Supply Wells
- Cluster of Multiple Icons

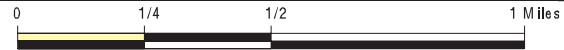

- Groundwater Flow Direction
- Indeterminate Groundwater Flow at Location
- Groundwater Flow Varies at Location
- Oil, gas or related wells



SITE NAME: Fmr. Blancett Motors
 ADDRESS: 303 N Main St
 Hardinsburg KY 40143
 LAT/LONG: 37.779619 / 86.460527

CLIENT: Linebach Funkhouser Inc.
 CONTACT: Ethan M Johnson
 INQUIRY #: 7441030.2s
 DATE: September 11, 2023 4:48 pm

GEOCHECK® - PHYSICAL SETTING SOURCE MAP FINDINGS

Map ID
 Direction
 Distance
 Elevation

Database EDR ID Number

1
North
0 - 1/8 Mile
Lower

FRDS PWS KY0140199

Epa region:	04	State:	KY
Pwsid:	KY0140199	Pwsname:	HINTON HILLS SUBD
Cityserved:	Not Reported	Stateserved:	KY
Ziperved:	Not Reported	Fipscounty:	21027
Status:	Closed	Retpopsrvd:	185
Pwssvconn:	35	Psource longname:	Surface_water
Pwstype:	CWS	Owner:	unknown
Contact:	HINTON HILLS SUBD	Contactorgname:	Not Reported
Contactphone:	502-	Contactaddress1:	Not Reported
Contactaddress2:	RT 1	Contactcity:	HARDINSBURG
Contactstate:	KY	Contactzip:	40143
Pwsactivitycode:	I		
Pwsid:	KY0140199	Facid:	1T
Facname:	SPRING	Factype:	Treatment_plant
Facactivitycode:	I	Trtobjective:	particulate removal
Trtprocess:	filtered	Factypecode:	TP
Pwsid:	KY0140199	Facid:	1T
Facname:	SPRING	Factype:	Treatment_plant
Facactivitycode:	I	Trtobjective:	disinfection
Trtprocess:	chlorination (frds-1.5)	Factypecode:	TP
PWS ID:	KY0140199	PWS type:	Not Reported
PWS name:	Not Reported	PWS address:	Not Reported
PWS city:	Not Reported	PWS state:	Not Reported
PWS zip:	Not Reported	PWS ID:	KY0140199
Activity status:	Active	Date system activated:	7612
Date system deactivated:	Not Reported	Retail population:	00000185
System name:	HINTON HILLS SUBD	System address:	Not Reported
System address:	RT 1	System city:	HARDINSBURG
System state:	KY	System zip:	40143
County FIPS:	014	City served:	HARDINSBURG
Latitude:	374648	Longitude:	0862738

A2
ENE
1/4 - 1/2 Mile
Higher

KY WELLS KY7000000057901

AKGWA ID:	80001234	Well Type:	Monitoring Well
Well Status:	Plugged	Alt ID:	MW-04
PWS ID:	Not Reported	Well Name:	County School Bus Maint Garage
Surface Elevation:	715	Usage:	Monitoring Well - Ambient Monitoring
Total Depth:	26	Depth to Bedrock:	26
End Date:	26-MAY-93		

GEOCHECK® - PHYSICAL SETTING SOURCE MAP FINDINGS

Map ID
Direction
Distance
Elevation

Database EDR ID Number

A3
ENE
1/4 - 1/2 Mile
Higher

KY WELLS KY7000000057900

AKGWA ID:	80001233	Well Type:	Monitoring Well
Well Status:	Plugged	Alt ID:	MW-05
PWS ID:	Not Reported	Well Name:	County School Bus Maint Garage
Surface Elevation:	715	Usage:	Monitoring Well - Ambient Monitoring
Total Depth:	24	Depth to Bedrock:	24
End Date:	27-MAY-93		

A4
ENE
1/4 - 1/2 Mile
Higher

KY WELLS KY7000000057903

AKGWA ID:	80001236	Well Type:	Monitoring Well
Well Status:	Plugged	Alt ID:	MW-06
PWS ID:	Not Reported	Well Name:	County School Bus Maint Garage
Surface Elevation:	715	Usage:	Monitoring Well - Ambient Monitoring
Total Depth:	20	Depth to Bedrock:	20
End Date:	25-MAY-93		

A5
ENE
1/4 - 1/2 Mile
Higher

KY WELLS KY7000000057902

AKGWA ID:	80001235	Well Type:	Monitoring Well
Well Status:	Plugged	Alt ID:	MW-03
PWS ID:	Not Reported	Well Name:	County School Bus Maint Garage
Surface Elevation:	715	Usage:	Monitoring Well - Ambient Monitoring
Total Depth:	20	Depth to Bedrock:	20
End Date:	22-MAY-93		

B6
East
1/2 - 1 Mile
Higher

KY WELLS KY7000000097158

AKGWA ID:	80059583	Well Type:	Monitoring Well
Well Status:	Plugged	Alt ID:	MW-04
PWS ID:	Not Reported	Well Name:	Hardinsburg Bulk Plant (former Midway Bulk)
Surface Elevation:	722.5	Usage:	Monitoring Well - Ambient Monitoring
Total Depth:	8.83	Depth to Bedrock:	8.83
End Date:	02-MAR-11		

GEOCHECK® - PHYSICAL SETTING SOURCE MAP FINDINGS

Map ID
Direction
Distance
Elevation

Database EDR ID Number

B7
East
1/2 - 1 Mile
Higher

KY WELLS KY7000000094196

AKGWA ID:	80055631	Well Type:	Monitoring Well
Well Status:	Plugged	Alt ID:	MW-05
PWS ID:	Not Reported	Well Name:	Hardinsburg Bulk Plant (former Midway Bulk)
Surface Elevation:	723	Usage:	Monitoring Well - Compliance
Total Depth:	9.64	Depth to Bedrock:	9.64
End Date:	06-MAR-13		

B8
East
1/2 - 1 Mile
Higher

KY WELLS KY7000000088062

AKGWA ID:	80047426	Well Type:	Monitoring Well
Well Status:	Lost / Destroyed	Alt ID:	MW-03M
PWS ID:	Not Reported	Well Name:	Hardinsburg Bulk Plant (former Midway Bulk)
Surface Elevation:	710	Usage:	Monitoring Well - Ambient Monitoring
Total Depth:	15	Depth to Bedrock:	8
End Date:	01-NOV-06		

B9
East
1/2 - 1 Mile
Higher

KY WELLS KY7000000088058

AKGWA ID:	80047422	Well Type:	Monitoring Well
Well Status:	Plugged	Alt ID:	MW-01M
PWS ID:	Not Reported	Well Name:	Hardinsburg Bulk Plant (former Midway Bulk)
Surface Elevation:	710	Usage:	Monitoring Well - Ambient Monitoring
Total Depth:	14.5	Depth to Bedrock:	8
End Date:	01-NOV-06		

B10
East
1/2 - 1 Mile
Higher

KY WELLS KY7000000079957

AKGWA ID:	80036930	Well Type:	Monitoring Well
Well Status:	Plugged	Alt ID:	MW-02M
PWS ID:	Not Reported	Well Name:	Hardinsburg Bulk Plant (former Midway Bulk)
Surface Elevation:	710	Usage:	Monitoring Well - Ambient Monitoring
Total Depth:	14.5	Depth to Bedrock:	8
End Date:	01-NOV-06		

GEOCHECK® - PHYSICAL SETTING SOURCE MAP FINDINGS

Map ID
 Direction
 Distance
 Elevation

Database EDR ID Number

C11
West
1/2 - 1 Mile
Lower

KY WELLS KY7000000073893

AKGWA ID:	80028884	Well Type:	Monitoring Well
Well Status:	Lost / Destroyed	Alt ID:	MW-04
PWS ID:	Not Reported	Well Name:	Kwik Two (K-two) Foodmart
Surface Elevation:	620	Usage:	Monitoring Well - Ambient Monitoring
Total Depth:	10	Depth to Bedrock:	0
End Date:	03-AUG-00		

C12
West
1/2 - 1 Mile
Lower

KY WELLS KY7000000076420

AKGWA ID:	80032130	Well Type:	Monitoring Well
Well Status:	Plugged	Alt ID:	MW-06
PWS ID:	Not Reported	Well Name:	Kwik Two (K-two) Foodmart
Surface Elevation:	620	Usage:	Monitoring Well - Ambient Monitoring
Total Depth:	14	Depth to Bedrock:	14
End Date:	11-MAR-97		

C13
West
1/2 - 1 Mile
Lower

KY WELLS KY7000000076421

AKGWA ID:	80032131	Well Type:	Monitoring Well
Well Status:	Plugged	Alt ID:	MW-07
PWS ID:	Not Reported	Well Name:	Kwik Two (K-two) Foodmart
Surface Elevation:	620	Usage:	Monitoring Well - Ambient Monitoring
Total Depth:	14	Depth to Bedrock:	14
End Date:	11-MAR-97		

C14
West
1/2 - 1 Mile
Lower

KY WELLS KY7000000073892

AKGWA ID:	80028884	Well Type:	Monitoring Well
Well Status:	Lost / Destroyed	Alt ID:	MW-04
PWS ID:	Not Reported	Well Name:	Kwik Two (K-two) Foodmart
Surface Elevation:	620	Usage:	Monitoring Well - Ambient Monitoring
Total Depth:	12.5	Depth to Bedrock:	12.5
End Date:	16-JAN-96		

GEOCHECK® - PHYSICAL SETTING SOURCE MAP FINDINGS

Map ID
 Direction
 Distance
 Elevation

Database EDR ID Number

C15
West
1/2 - 1 Mile
Lower

KY WELLS KY7000000073890

AKGWA ID:	80028882	Well Type:	Monitoring Well
Well Status:	Plugged	Alt ID:	MW-02
PWS ID:	Not Reported	Well Name:	Kwik Two (K-two) Foodmart
Surface Elevation:	620	Usage:	Monitoring Well - Ambient Monitoring
Total Depth:	15	Depth to Bedrock:	15
End Date:	15-JAN-96		

C16
West
1/2 - 1 Mile
Lower

KY WELLS KY7000000073889

AKGWA ID:	80028881	Well Type:	Monitoring Well
Well Status:	Plugged	Alt ID:	MW-01
PWS ID:	Not Reported	Well Name:	Kwik Two (K-two) Foodmart
Surface Elevation:	620	Usage:	Monitoring Well - Ambient Monitoring
Total Depth:	16.5	Depth to Bedrock:	16.5
End Date:	15-JAN-96		

C17
West
1/2 - 1 Mile
Lower

KY WELLS KY7000000073891

AKGWA ID:	80028883	Well Type:	Monitoring Well
Well Status:	Lost / Destroyed	Alt ID:	MW-03
PWS ID:	Not Reported	Well Name:	Kwik Two (K-two) Foodmart
Surface Elevation:	620	Usage:	Monitoring Well - Ambient Monitoring
Total Depth:	11.5	Depth to Bedrock:	11.5
End Date:	16-JAN-96		

C18
West
1/2 - 1 Mile
Lower

KY WELLS KY7000000076422

AKGWA ID:	80032132	Well Type:	Monitoring Well
Well Status:	Plugged	Alt ID:	MW-08
PWS ID:	Not Reported	Well Name:	Kwik Two (K-two) Foodmart
Surface Elevation:	620	Usage:	Monitoring Well - Ambient Monitoring
Total Depth:	13	Depth to Bedrock:	13
End Date:	11-MAR-97		

GEOCHECK® - PHYSICAL SETTING SOURCE MAP FINDINGS

Map ID
Direction
Distance
Elevation

Database EDR ID Number

C19
West
1/2 - 1 Mile
Lower

KY WELLS KY7000000076423

AKGWA ID:	80032133	Well Type:	Monitoring Well
Well Status:	Active	Alt ID:	MW-05
PWS ID:	Not Reported	Well Name:	Kwik Two (K-two) Foodmart
Surface Elevation:	620	Usage:	Monitoring Well - Ambient Monitoring
Total Depth:	14	Depth to Bedrock:	14
End Date:	11-MAR-97		

D20
East
1/2 - 1 Mile
Higher

KY WELLS KY7000000070415

AKGWA ID:	80020102	Well Type:	Monitoring Well
Well Status:	Active	Alt ID:	MW-25
PWS ID:	Not Reported	Well Name:	IGA Express 811 (former Jr Food Store 811)
Surface Elevation:	719.200012	Usage:	Monitoring Well - Compliance
Total Depth:	20	Depth to Bedrock:	0
End Date:	12-JUL-16		

E21
ENE
1/2 - 1 Mile
Lower

KY WELLS KY7000000063787

AKGWA ID:	80009851	Well Type:	Monitoring Well
Well Status:	Plugged	Alt ID:	MW-07
PWS ID:	Not Reported	Well Name:	County School Bus Maint Garage
Surface Elevation:	670	Usage:	Monitoring Well - Ambient Monitoring
Total Depth:	14.5	Depth to Bedrock:	14.5
End Date:	26-JUL-93		

E22
ENE
1/2 - 1 Mile
Lower

KY WELLS KY7000000063788

AKGWA ID:	80009852	Well Type:	Monitoring Well
Well Status:	Plugged	Alt ID:	MW-09
PWS ID:	Not Reported	Well Name:	County School Bus Maint Garage
Surface Elevation:	670	Usage:	Monitoring Well - Ambient Monitoring
Total Depth:	18	Depth to Bedrock:	18
End Date:	27-JUL-93		

GEOCHECK® - PHYSICAL SETTING SOURCE MAP FINDINGS

Map ID
Direction
Distance
Elevation

Database EDR ID Number

E23
ENE
1/2 - 1 Mile
Lower

KY WELLS KY7000000063789

AKGWA ID:	80009853	Well Type:	Monitoring Well
Well Status:	Plugged	Alt ID:	MW-10
PWS ID:	Not Reported	Well Name:	County School Bus Maint Garage
Surface Elevation:	670	Usage:	Monitoring Well - Ambient Monitoring
Total Depth:	14	Depth to Bedrock:	14
End Date:	28-JUL-93		

D24
East
1/2 - 1 Mile
Higher

KY WELLS KY7000000070416

AKGWA ID:	80020103	Well Type:	Monitoring Well
Well Status:	Active	Alt ID:	MW-27
PWS ID:	Not Reported	Well Name:	IGA Express 811 (former Jr Food Store 811)
Surface Elevation:	720.599976	Usage:	Monitoring Well - Compliance
Total Depth:	20	Depth to Bedrock:	0
End Date:	12-JUL-16		

D25
East
1/2 - 1 Mile
Higher

KY WELLS KY7000000100382

AKGWA ID:	80065002	Well Type:	Monitoring Well
Well Status:	Active	Alt ID:	Not Reported
PWS ID:	Not Reported	Well Name:	IGA Express 811 (former Jr Food Store 811)
Surface Elevation:	717.700012	Usage:	Monitoring Well - Compliance
Total Depth:	20	Depth to Bedrock:	0
End Date:	11-JUL-16		

26
NNW
1/2 - 1 Mile
Lower

KY WELLS KY7000000020105

AKGWA ID:	00032436	Well Type:	Water Well
Well Status:	Plugged	Alt ID:	Not Reported
PWS ID:	Not Reported	Well Name:	Waste Water Sewage Treatment Plant
Surface Elevation:	580	Usage:	Not Reported
Total Depth:	0	Depth to Bedrock:	0
End Date:	01-JAN-00		

GEOCHECK® - PHYSICAL SETTING SOURCE MAP FINDINGS

Map ID
Direction
Distance
Elevation

Database EDR ID Number

F27
East
1/2 - 1 Mile
Higher

KY WELLS KY7000000090594

AKGWA ID:	80050464	Well Type:	Monitoring Well
Well Status:	Active	Alt ID:	MW-01L
PWS ID:	Not Reported	Well Name:	IGA Express 811 (former Jr Food Store 811)
Surface Elevation:	720	Usage:	Monitoring Well - Ambient Monitoring
Total Depth:	15.5	Depth to Bedrock:	15.5
End Date:	07-OCT-04		

F28
East
1/2 - 1 Mile
Higher

KY WELLS KY7000000090593

AKGWA ID:	80050463	Well Type:	Monitoring Well
Well Status:	Active	Alt ID:	MW-01K
PWS ID:	Not Reported	Well Name:	IGA Express 811 (former Jr Food Store 811)
Surface Elevation:	720	Usage:	Monitoring Well - Ambient Monitoring
Total Depth:	15.5	Depth to Bedrock:	15.5
End Date:	07-OCT-04		

F29
East
1/2 - 1 Mile
Higher

KY WELLS KY7000000090592

AKGWA ID:	80050462	Well Type:	Monitoring Well
Well Status:	Active	Alt ID:	MW-01J
PWS ID:	Not Reported	Well Name:	IGA Express 811 (former Jr Food Store 811)
Surface Elevation:	720	Usage:	Monitoring Well - Ambient Monitoring
Total Depth:	15.5	Depth to Bedrock:	15.5
End Date:	07-OCT-04		

F30
East
1/2 - 1 Mile
Higher

KY WELLS KY7000000088741

AKGWA ID:	80048157	Well Type:	Monitoring Well
Well Status:	Active	Alt ID:	MW-01G
PWS ID:	Not Reported	Well Name:	IGA Express 811 (former Jr Food Store 811)
Surface Elevation:	720	Usage:	Monitoring Well - Ambient Monitoring
Total Depth:	10	Depth to Bedrock:	10
End Date:	18-SEP-03		

GEOCHECK® - PHYSICAL SETTING SOURCE MAP FINDINGS

Map ID
Direction
Distance
Elevation

Database EDR ID Number

F31
East
1/2 - 1 Mile
Higher

KY WELLS KY7000000088742

AKGWA ID:	80048158	Well Type:	Monitoring Well
Well Status:	Active	Alt ID:	MW-01H
PWS ID:	Not Reported	Well Name:	IGA Express 811 (former Jr Food Store 811)
Surface Elevation:	720	Usage:	Monitoring Well - Ambient Monitoring
Total Depth:	24	Depth to Bedrock:	24
End Date:	18-SEP-03		

F32
East
1/2 - 1 Mile
Higher

KY WELLS KY7000000090591

AKGWA ID:	80050461	Well Type:	Monitoring Well
Well Status:	Active	Alt ID:	MW-01I
PWS ID:	Not Reported	Well Name:	IGA Express 811 (former Jr Food Store 811)
Surface Elevation:	720	Usage:	Monitoring Well - Ambient Monitoring
Total Depth:	14	Depth to Bedrock:	0
End Date:	07-OCT-04		

F33
East
1/2 - 1 Mile
Higher

KY WELLS KY7000000077365

AKGWA ID:	80033524	Well Type:	Monitoring Well
Well Status:	Active	Alt ID:	MW-06
PWS ID:	Not Reported	Well Name:	ABM 020-0040088 (Wright Brothers Oil)
Surface Elevation:	720	Usage:	Monitoring Well - Ambient Monitoring
Total Depth:	14	Depth to Bedrock:	14
End Date:	21-DEC-94		

F34
East
1/2 - 1 Mile
Higher

KY WELLS KY7000000077364

AKGWA ID:	80033523	Well Type:	Monitoring Well
Well Status:	Active	Alt ID:	MW-05
PWS ID:	Not Reported	Well Name:	ABM 020-0040088 (Wright Brothers Oil)
Surface Elevation:	720	Usage:	Monitoring Well - Ambient Monitoring
Total Depth:	10.3	Depth to Bedrock:	10.3
End Date:	21-DEC-94		

GEOCHECK® - PHYSICAL SETTING SOURCE MAP FINDINGS

Map ID
Direction
Distance
Elevation

Database EDR ID Number

F35
East
1/2 - 1 Mile
Higher

KY WELLS KY7000000077367

AKGWA ID:	80033528	Well Type:	Monitoring Well
Well Status:	Plugged	Alt ID:	MW-08
PWS ID:	Not Reported	Well Name:	ABM 020-0040088 (Wright Brothers Oil)
Surface Elevation:	720	Usage:	Monitoring Well - Ambient Monitoring
Total Depth:	12.6	Depth to Bedrock:	12.6
End Date:	21-DEC-94		

F36
East
1/2 - 1 Mile
Higher

KY WELLS KY7000000077366

AKGWA ID:	80033527	Well Type:	Monitoring Well
Well Status:	Active	Alt ID:	MW-07
PWS ID:	Not Reported	Well Name:	ABM 020-0040088 (Wright Brothers Oil)
Surface Elevation:	720	Usage:	Monitoring Well - Ambient Monitoring
Total Depth:	10.2	Depth to Bedrock:	10.2
End Date:	21-DEC-94		

F37
East
1/2 - 1 Mile
Higher

KY WELLS KY7000000061694

AKGWA ID:	80007230	Well Type:	Monitoring Well
Well Status:	Plugged	Alt ID:	MW-01
PWS ID:	Not Reported	Well Name:	ABM 020-0040088 (Wright Brothers Oil)
Surface Elevation:	720	Usage:	Monitoring Well - Ambient Monitoring
Total Depth:	12.5	Depth to Bedrock:	10.5
End Date:	06-MAY-93		

F38
East
1/2 - 1 Mile
Higher

KY WELLS KY7000000085245

AKGWA ID:	80043711	Well Type:	Monitoring Well
Well Status:	Active	Alt ID:	MW-08R
PWS ID:	Not Reported	Well Name:	ABM 020-0040088 (Wright Brothers Oil)
Surface Elevation:	720	Usage:	Monitoring Well - Ambient Monitoring
Total Depth:	23.299999	Depth to Bedrock:	12.5
End Date:	29-OCT-01		

GEOCHECK® - PHYSICAL SETTING SOURCE MAP FINDINGS

Map ID
Direction
Distance
Elevation

Database EDR ID Number

F39
East
1/2 - 1 Mile
Higher

KY WELLS KY7000000061693

AKGWA ID:	80007229	Well Type:	Monitoring Well
Well Status:	Active	Alt ID:	MW-04
PWS ID:	Not Reported	Well Name:	ABM 020-0040088 (Wright Brothers Oil)
Surface Elevation:	720	Usage:	Monitoring Well - Ambient Monitoring
Total Depth:	8.4	Depth to Bedrock:	8.3
End Date:	05-MAY-93		

F40
East
1/2 - 1 Mile
Higher

KY WELLS KY7000000061691

AKGWA ID:	80007227	Well Type:	Monitoring Well
Well Status:	Active	Alt ID:	MW-03
PWS ID:	Not Reported	Well Name:	ABM 020-0040088 (Wright Brothers Oil)
Surface Elevation:	720	Usage:	Monitoring Well - Ambient Monitoring
Total Depth:	13.6	Depth to Bedrock:	10.8
End Date:	05-MAY-93		

F41
East
1/2 - 1 Mile
Higher

KY WELLS KY7000000061692

AKGWA ID:	80007228	Well Type:	Monitoring Well
Well Status:	Active	Alt ID:	MW-02
PWS ID:	Not Reported	Well Name:	ABM 020-0040088 (Wright Brothers Oil)
Surface Elevation:	720	Usage:	Monitoring Well - Ambient Monitoring
Total Depth:	12	Depth to Bedrock:	10.5
End Date:	06-MAY-93		

F42
East
1/2 - 1 Mile
Higher

KY WELLS KY7000000089410

AKGWA ID:	80048909	Well Type:	Monitoring Well
Well Status:	Active	Alt ID:	MW-11
PWS ID:	Not Reported	Well Name:	ABM 020-0040088 (Wright Brothers Oil)
Surface Elevation:	720	Usage:	Monitoring Well - Ambient Monitoring
Total Depth:	15	Depth to Bedrock:	0
End Date:	06-JAN-04		

GEOCHECK® - PHYSICAL SETTING SOURCE MAP FINDINGS

Map ID
 Direction
 Distance
 Elevation

Database EDR ID Number

F43
East
1/2 - 1 Mile
Higher

KY WELLS KY7000000089411

AKGWA ID:	80048910	Well Type:	Monitoring Well
Well Status:	Active	Alt ID:	MW-12
PWS ID:	Not Reported	Well Name:	ABM 020-0040088 (Wright Brothers Oil)
Surface Elevation:	720	Usage:	Monitoring Well - Ambient Monitoring
Total Depth:	15	Depth to Bedrock:	0
End Date:	06-JAN-04		

F44
East
1/2 - 1 Mile
Higher

KY WELLS KY7000000089401

AKGWA ID:	80048900	Well Type:	Monitoring Well
Well Status:	Active	Alt ID:	MW-10
PWS ID:	Not Reported	Well Name:	ABM 020-0040088 (Wright Brothers Oil)
Surface Elevation:	720	Usage:	Monitoring Well - Ambient Monitoring
Total Depth:	14.5	Depth to Bedrock:	0
End Date:	06-JAN-04		

F45
East
1/2 - 1 Mile
Higher

KY WELLS KY7000000085246

AKGWA ID:	80043712	Well Type:	Monitoring Well
Well Status:	Active	Alt ID:	MW-01R
PWS ID:	Not Reported	Well Name:	ABM 020-0040088 (Wright Brothers Oil)
Surface Elevation:	720	Usage:	Monitoring Well - Ambient Monitoring
Total Depth:	22.5	Depth to Bedrock:	12.5
End Date:	30-OCT-01		

F46
East
1/2 - 1 Mile
Higher

KY WELLS KY7000000089391

AKGWA ID:	80048890	Well Type:	Monitoring Well
Well Status:	Active	Alt ID:	MW-09
PWS ID:	Not Reported	Well Name:	ABM 020-0040088 (Wright Brothers Oil)
Surface Elevation:	720	Usage:	Monitoring Well - Ambient Monitoring
Total Depth:	13.5	Depth to Bedrock:	0
End Date:	06-JAN-04		

GEOCHECK® - PHYSICAL SETTING SOURCE MAP FINDINGS

Map ID
Direction
Distance
Elevation

Database EDR ID Number

G47
NNW
1/2 - 1 Mile
Lower

KY WELLS KY7000000063697

AKGWA ID:	80009731	Well Type:	Monitoring Well
Well Status:	Active	Alt ID:	MW-01
PWS ID:	Not Reported	Well Name:	Pump Station For Sewage Treatment Plant
Surface Elevation:	600	Usage:	Monitoring Well - Ambient Monitoring
Total Depth:	4.5	Depth to Bedrock:	4.5
End Date:	28-MAY-93		

G48
NNW
1/2 - 1 Mile
Lower

KY WELLS KY7000000063698

AKGWA ID:	80009732	Well Type:	Monitoring Well
Well Status:	Active	Alt ID:	MW-03
PWS ID:	Not Reported	Well Name:	Pump Station For Sewage Treatment Plant
Surface Elevation:	600	Usage:	Monitoring Well - Ambient Monitoring
Total Depth:	3.7	Depth to Bedrock:	3.7
End Date:	28-MAY-93		

G49
NNW
1/2 - 1 Mile
Lower

KY WELLS KY7000000063699

AKGWA ID:	80009733	Well Type:	Monitoring Well
Well Status:	Active	Alt ID:	MW-02
PWS ID:	Not Reported	Well Name:	Pump Station For Sewage Treatment Plant
Surface Elevation:	600	Usage:	Monitoring Well - Ambient Monitoring
Total Depth:	5.5	Depth to Bedrock:	5.5
End Date:	28-MAY-93		

50
NNW
1/2 - 1 Mile
Lower

KY WELLS KY7000000020106

AKGWA ID:	00032437	Well Type:	Water Well
Well Status:	Plugged	Alt ID:	Not Reported
PWS ID:	Not Reported	Well Name:	Waste Water Sewage Treatment Plant
Surface Elevation:	590	Usage:	Not Reported
Total Depth:	0	Depth to Bedrock:	0
End Date:	01-JAN-00		

GEOCHECK® - PHYSICAL SETTING SOURCE MAP FINDINGS

Map ID
 Direction
 Distance
 Elevation

Database EDR ID Number

H51
NNW
1/2 - 1 Mile
Lower

FED USGS USGS40000384031

Organization ID:	USGS-KY	Organization Name:	USGS Kentucky Water Science Center
Monitor Location:	F14CPW01	Type:	Well
Description:	Not Reported	HUC:	05140104
Drainage Area:	Not Reported	Drainage Area Units:	Not Reported
Contrib Drainage Area:	Not Reported	Contrib Drainage Area Unts:	Not Reported
Aquifer:	Not Reported		
Formation Type:	Beech Creek Limestone Member of Golconda Formation		
Aquifer Type:	Not Reported	Construction Date:	19530101
Well Depth:	70	Well Depth Units:	ft
Well Hole Depth:	70	Well Hole Depth Units:	ft

Ground water levels,Number of Measurements:	1	Level reading date:	1964-03-18
Feet below surface:	20.25	Feet to sea level:	Not Reported
Note:	Not Reported		

H52
NNW
1/2 - 1 Mile
Lower

KY WELLS KY7000000051100

AKGWA ID:	40005689	Well Type:	Water Well
Well Status:	Not Reported	Alt ID:	374728086275201
PWS ID:	Not Reported	Well Name:	Not Reported
Surface Elevation:	585	Usage:	Domestic - Single Household
Total Depth:	70	Depth to Bedrock:	0
End Date:	Not Reported		

GEOCHECK® - PHYSICAL SETTING SOURCE MAP FINDINGS

Map ID
Direction
Distance

Database EDR ID Number

1
West
1/2 - 1 Mile

OIL_GAS KYOG14000025127

OIL_GAS:

API #:	Not Reported	KGS #:	26506
Well Elevation:	605	Original Farm/Lease Name:	HARDINSBURG
Original Operator:	UNKNOWN	Original Well #:	1
Permit #:	Not Reported	Formation:	344JFVL
Deepest Formation:	000	Init Open or Potential Flow:	Not Reported
description in result_desc field:	D&A	Original API Classification:	New Field Wildcat
How Completed:	Dry and abandoned		
Bore Type:	Conventional vertical well bore		
Completion Date:	Not Reported	Plug Date:	Not Reported
Documentation on Plug:	Not Reported	Core Call #:	Not Reported
Cutting Call #:	Not Reported	Log on File:	Not Reported
URL:	https://kgs.uky.edu/kygeode/services/oilgas/wellReport.asp?id=26506		

A2
NNW
1/2 - 1 Mile

OIL_GAS KYOG14000136936

OIL_GAS:

API #:	Not Reported	KGS #:	2002607
Well Elevation:	580	Original Farm/Lease Name:	WHITFILL, JOE
Original Operator:	ALLEN, E O	Original Well #:	2
Permit #:	Not Reported	Formation:	332MSSPU
Deepest Formation:	000	Init Open or Potential Flow:	Not Reported
description in result_desc field:	D&A	Original API Classification:	Unclassified
How Completed:	Dry and abandoned		
Bore Type:	Conventional vertical well bore		
Completion Date:	06-FEB-58	Plug Date:	Not Reported
Documentation on Plug:	Not Reported	Core Call #:	Not Reported
Cutting Call #:	Not Reported	Log on File:	Not Reported
URL:	https://kgs.uky.edu/kygeode/services/oilgas/wellReport.asp?id=2002607		

A3
NNW
1/2 - 1 Mile

OIL_GAS KYOG14000136935

OIL_GAS:

API #:	Not Reported	KGS #:	2002606
Well Elevation:	580	Original Farm/Lease Name:	WHITFILL, JOE
Original Operator:	ALLEN, E O	Original Well #:	1
Permit #:	Not Reported	Formation:	332MSSPU
Deepest Formation:	000	Init Open or Potential Flow:	Not Reported
description in result_desc field:	D&A	Original API Classification:	Unclassified
How Completed:	Dry and abandoned		
Bore Type:	Conventional vertical well bore		
Completion Date:	06-FEB-58	Plug Date:	Not Reported
Documentation on Plug:	Not Reported	Core Call #:	Not Reported
Cutting Call #:	Not Reported	Log on File:	Not Reported
URL:	https://kgs.uky.edu/kygeode/services/oilgas/wellReport.asp?id=2002606		

GEOCHECK® - PHYSICAL SETTING SOURCE MAP FINDINGS RADON

AREA RADON INFORMATION

State Database: KY Radon

Radon Test Results

Zip	Test Date	Test Result
40143	3/20/2003	0.00
40143	1/17/2003	0.60
40143	2/7/2003	0.00
40143	7/15/2003	0.30
40143	4/7/2004	1.60
40143	4/13/2004	0.20
40143	9/18/2004	2.30
40143	9/18/2004	0.00

Federal EPA Radon Zone for BRECKINRIDGE County: 2

- Note: Zone 1 indoor average level > 4 pCi/L.
 : Zone 2 indoor average level >= 2 pCi/L and <= 4 pCi/L.
 : Zone 3 indoor average level < 2 pCi/L.

Federal Area Radon Information for Zip Code: 40143

Number of sites tested: 1

Area	Average Activity	% <4 pCi/L	% 4-20 pCi/L	% >20 pCi/L
Living Area - 1st Floor	0.200 pCi/L	100%	0%	0%
Living Area - 2nd Floor	Not Reported	Not Reported	Not Reported	Not Reported
Basement	Not Reported	Not Reported	Not Reported	Not Reported

PHYSICAL SETTING SOURCE RECORDS SEARCHED

TOPOGRAPHIC INFORMATION

USGS 7.5' Digital Elevation Model (DEM)

Source: United States Geologic Survey

EDR acquired the USGS 7.5' Digital Elevation Model in 2002 and updated it in 2006. The 7.5 minute DEM corresponds to the USGS 1:24,000- and 1:25,000-scale topographic quadrangle maps. The DEM provides elevation data with consistent elevation units and projection.

Current USGS 7.5 Minute Topographic Map

Source: U.S. Geological Survey

HYDROLOGIC INFORMATION

Flood Zone Data: This data was obtained from the Federal Emergency Management Agency (FEMA). It depicts 100-year and 500-year flood zones as defined by FEMA. It includes the National Flood Hazard Layer (NFHL) which incorporates Flood Insurance Rate Map (FIRM) data and Q3 data from FEMA in areas not covered by NFHL.

Source: FEMA

Telephone: 877-336-2627

Date of Government Version: 2003, 2015

NWI: National Wetlands Inventory. This data, available in select counties across the country, was obtained by EDR in 2002, 2005, 2010 and 2015 from the U.S. Fish and Wildlife Service.

State Wetlands Data: Wetland Inventory

Source: Environmental & Public Protection Cabinet

Telephone: 502-564-6736

HYDROGEOLOGIC INFORMATION

AQUIFLOW^R Information System

Source: EDR proprietary database of groundwater flow information

EDR has developed the AQUIFLOW Information System (AIS) to provide data on the general direction of groundwater flow at specific points. EDR has reviewed reports submitted to regulatory authorities at select sites and has extracted the date of the report, hydrogeologically determined groundwater flow direction and depth to water table information.

GEOLOGIC INFORMATION

Geologic Age and Rock Stratigraphic Unit

Source: P.G. Schruben, R.E. Arndt and W.J. Bawiec, Geology of the Conterminous U.S. at 1:2,500,000 Scale - A digital representation of the 1974 P.B. King and H.M. Beikman Map, USGS Digital Data Series DDS - 11 (1994).

STATSGO: State Soil Geographic Database

Source: Department of Agriculture, Natural Resources Conservation Service (NRCS)

The U.S. Department of Agriculture's (USDA) Natural Resources Conservation Service (NRCS) leads the national Conservation Soil Survey (NCSS) and is responsible for collecting, storing, maintaining and distributing soil survey information for privately owned lands in the United States. A soil map in a soil survey is a representation of soil patterns in a landscape. Soil maps for STATSGO are compiled by generalizing more detailed (SSURGO) soil survey maps.

SSURGO: Soil Survey Geographic Database

Source: Department of Agriculture, Natural Resources Conservation Service (NRCS)

Telephone: 800-672-5559

SSURGO is the most detailed level of mapping done by the Natural Resources Conservation Service, mapping scales generally range from 1:12,000 to 1:63,360. Field mapping methods using national standards are used to construct the soil maps in the Soil Survey Geographic (SSURGO) database. SSURGO digitizing duplicates the original soil survey maps. This level of mapping is designed for use by landowners, townships and county natural resource planning and management.

PHYSICAL SETTING SOURCE RECORDS SEARCHED

LOCAL / REGIONAL WATER AGENCY RECORDS

FEDERAL WATER WELLS

PWS: Public Water Systems

Source: EPA/Office of Drinking Water

Telephone: 202-564-3750

Public Water System data from the Federal Reporting Data System. A PWS is any water system which provides water to at least 25 people for at least 60 days annually. PWSs provide water from wells, rivers and other sources.

PWS ENF: Public Water Systems Violation and Enforcement Data

Source: EPA/Office of Drinking Water

Telephone: 202-564-3750

Violation and Enforcement data for Public Water Systems from the Safe Drinking Water Information System (SDWIS) after August 1995. Prior to August 1995, the data came from the Federal Reporting Data System (FRDS).

USGS Water Wells: USGS National Water Inventory System (NWIS)

This database contains descriptive information on sites where the USGS collects or has collected data on surface water and/or groundwater. The groundwater data includes information on wells, springs, and other sources of groundwater.

STATE RECORDS

Kentucky Water Well Records Database

Source: Kentucky Geological Survey

Telephone: 859-257-5500

Water Wells in Kentucky. Data from the Kentucky Ground Water Data Repository.

OTHER STATE DATABASE INFORMATION

Oil and Gas Well Locations

Source: Kentucky Geological Survey

Telephone: 859-257-5500

Oil and gas well locations in the state of Kentucky

RADON

State Database: KY Radon

Source: Department of Public Health

Telephone: 502-564-4856

Radon Test Results

Area Radon Information

Source: USGS

Telephone: 703-356-4020

The National Radon Database has been developed by the U.S. Environmental Protection Agency (USEPA) and is a compilation of the EPA/State Residential Radon Survey and the National Residential Radon Survey. The study covers the years 1986 - 1992. Where necessary data has been supplemented by information collected at private sources such as universities and research institutions.

EPA Radon Zones

Source: EPA

Telephone: 703-356-4020

Sections 307 & 309 of IRAA directed EPA to list and identify areas of U.S. with the potential for elevated indoor radon levels.

OTHER

Airport Landing Facilities: Private and public use landing facilities

Source: Federal Aviation Administration, 800-457-6656

Epicenters: World earthquake epicenters, Richter 5 or greater

Source: Department of Commerce, National Oceanic and Atmospheric Administration

Earthquake Fault Lines: The fault lines displayed on EDR's Topographic map are digitized quaternary faultlines, prepared in 1975 by the United State Geological Survey

PHYSICAL SETTING SOURCE RECORDS SEARCHED

STREET AND ADDRESS INFORMATION

© 2015 TomTom North America, Inc. All rights reserved. This material is proprietary and the subject of copyright protection and other intellectual property rights owned by or licensed to Tele Atlas North America, Inc. The use of this material is subject to the terms of a license agreement. You will be held liable for any unauthorized copying or disclosure of this material.

Appendix E

KDEP Documentation

MATTHEW G. BEVIN
GOVERNOR



CHARLES G. SNAVELY
SECRETARY

ENERGY AND ENVIRONMENT CABINET
DEPARTMENT FOR ENVIRONMENTAL PROTECTION
DIVISION OF WASTE MANAGEMENT
UNDERGROUND STORAGE TANK BRANCH
200 FAIR OAKS LANE, 2ND FLOOR
FRANKFORT, KENTUCKY 40601
<http://waste.ky.gov/ust>

May 17, 2016

BLANCETT MOTOR CO INC
PO BOX 409
HARDINBURG KY 40143

Re: UST No Further Action Letter
Agency Interest Number (AI #): 68095 UST ID #: 5930014
BLANCETT MOTOR CO INC
3rd & Main
Hardinsburg, KY 40143
Breckinridge County
Applicable Regulation(s): 2011 Regulations
UST System(s): Removal Date: December 7, 1990
Incident #: NA
Tank Number: 1 – 1,000 gallon Used Oil (STOR01)

Dear Mr. Hack:

The Underground Storage Tank (UST) Branch has reviewed the site-specific information received to date for the referenced UST facility. The historical data and analyses reviewed by the UST Branch sufficiently demonstrate that the requirements of Kentucky Revised Statutes Chapter 224, Subchapter 60 and 401 Kentucky Administrative Regulations Chapter 42 applicable to site investigation have been satisfied. Therefore, no further action is required, at this time.

The UST Branch has based this determination on information submitted by Linebach Funkhouser, Inc. and reserves all rights to require additional monitoring, testing or other actions necessary to protect public health and the environment if the UST Branch determines there is need for further investigation.

It is the responsibility of the owner/operator or representative to notify the current on-site property owner and all off-site property owners, where access was granted as part of the investigation, of the issuance of the no further action letter.

All monitoring wells shall be properly decommissioned in accordance with 401 KAR 6:350 within thirty (30) days from the date of determination that the monitoring well(s) are unsuitable for use as monitoring wells or within thirty (30) days of receiving a no further action letter from the cabinet. If you have monitoring wells that are required for another investigation that is ongoing, then you may contact the UST Branch to apply for a variance to this monitoring well decommissioning requirement.

This letter serves as authorization for eligible applicants to submit a cost estimate on the appropriate worksheet in order to acquire pre-approval of site restoration and well decommissioning costs in accordance with Section 10 of 401 KAR 42:250. If seeking reimbursement, all claims shall be submitted within two (2) years after the date of this letter.

More information, including the UST Branch regulations, outlines, forms and updates, can be found online at <http://waste.ky.gov/ust>. If you have any questions regarding this letter, please contact Nathan Lewis at 502-564-5981, ext. 4528.

Sincerely,

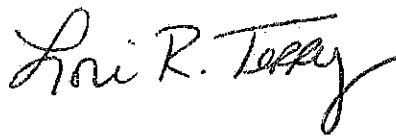
A handwritten signature in black ink that reads "Loui R. Terry". The signature is written in a cursive style with a long, sweeping tail on the letter 'y'.

for

Edward Winner,
UST Branch, Manager

Cc:

LINEBACH FUNKHOUSER INC
114 FAIRFAX AVENUE
LOUISVILLE KY 40207

TIMOTHY HACK (PROPERTY OWNER)
3460 DEXTERVILLE OAK RIDGE RD
MORGANTON KY 42261

Appendix F
Laboratory Data Sheets / Chain
of Custody Documentation

Linebach Funkhouser, Inc.

Sample Delivery Group: L1662284
Samples Received: 10/03/2023
Project Number: BLANCETT MOTORS #052
Description: Blancett Motors #052-19
Site: 052-19
Report To: Collin Linebach
114 Fairfax Ave.
Louisville, KY 40207

Entire Report Reviewed By:



Heather J Wagner
Project Manager

Results relate only to the items tested or calibrated and are reported as rounded values. This test report shall not be reproduced, except in full, without written approval of the laboratory. Where applicable, sampling conducted by Pace Analytical National is performed per guidance provided in laboratory standard operating procedures ENV-SOP-MTJL-0067 and ENV-SOP-MTJL-0068. Where sampling conducted by the customer, results relate to the accuracy of the information provided, and as the samples are received.

Pace Analytical National12065 Lebanon Rd Mount Juliet, TN 37122 615-758-5858 800-767-5859 www.pacenational.com

TABLE OF CONTENTS

Cp: Cover Page	1
Tc: Table of Contents	2
Ss: Sample Summary	3
Cn: Case Narrative	5
Sr: Sample Results	6
1F L1662284-01	6
1W L1662284-02	7
2F L1662284-03	8
2W L1662284-04	9
3F L1662284-05	10
3W L1662284-06	11
4F L1662284-07	12
4W L1662284-08	13
5F L1662284-09	14
5W L1662284-10	15
Qc: Quality Control Summary	16
Semi-Volatile Organic Compounds (GC) by Method 8015	16
Semi Volatile Organic Compounds (GC/MS) by Method 8270C-SIM	17
Gl: Glossary of Terms	25
Al: Accreditations & Locations	26
Sc: Sample Chain of Custody	27

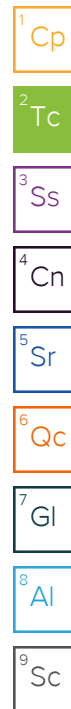

SAMPLE SUMMARY

1F L1662284-01 Solid

Collected by: Ethan Johnson
 Collected date/time: 10/02/23 10:15
 Received date/time: 10/03/23 09:00

Method	Batch	Dilution	Preparation date/time	Analysis date/time	Analyst	Location
Semi-Volatile Organic Compounds (GC) by Method 8015	WG2148135	1	10/10/23 17:13	10/11/23 06:01	KAP	Mt. Juliet, TN
Semi Volatile Organic Compounds (GC/MS) by Method 8270C-SIM	WG2147869	1	10/12/23 16:35	10/13/23 04:38	DSH	Mt. Juliet, TN

1W L1662284-02 Solid

Collected by: Ethan Johnson
 Collected date/time: 10/02/23 10:15
 Received date/time: 10/03/23 09:00

Method	Batch	Dilution	Preparation date/time	Analysis date/time	Analyst	Location
Semi-Volatile Organic Compounds (GC) by Method 8015	WG2148135	1	10/10/23 17:13	10/11/23 07:04	KAP	Mt. Juliet, TN
Semi Volatile Organic Compounds (GC/MS) by Method 8270C-SIM	WG2147869	1	10/12/23 16:35	10/13/23 01:42	DSH	Mt. Juliet, TN

2F L1662284-03 Solid

Collected by: Ethan Johnson
 Collected date/time: 10/02/23 10:20
 Received date/time: 10/03/23 09:00

Method	Batch	Dilution	Preparation date/time	Analysis date/time	Analyst	Location
Semi-Volatile Organic Compounds (GC) by Method 8015	WG2148135	1	10/10/23 17:13	10/11/23 03:40	KAP	Mt. Juliet, TN
Semi Volatile Organic Compounds (GC/MS) by Method 8270C-SIM	WG2147869	1	10/12/23 16:35	10/13/23 02:00	DSH	Mt. Juliet, TN

2W L1662284-04 Solid

Collected by: Ethan Johnson
 Collected date/time: 10/02/23 10:20
 Received date/time: 10/03/23 09:00

Method	Batch	Dilution	Preparation date/time	Analysis date/time	Analyst	Location
Semi-Volatile Organic Compounds (GC) by Method 8015	WG2148135	1	10/10/23 17:13	10/11/23 04:44	KAP	Mt. Juliet, TN
Semi Volatile Organic Compounds (GC/MS) by Method 8270C-SIM	WG2150511	1	10/13/23 04:52	10/13/23 12:22	AMM	Mt. Juliet, TN

3F L1662284-05 Solid

Collected by: Ethan Johnson
 Collected date/time: 10/02/23 10:25
 Received date/time: 10/03/23 09:00

Method	Batch	Dilution	Preparation date/time	Analysis date/time	Analyst	Location
Semi-Volatile Organic Compounds (GC) by Method 8015	WG2148135	1	10/10/23 17:13	10/11/23 02:49	KAP	Mt. Juliet, TN
Semi Volatile Organic Compounds (GC/MS) by Method 8270C-SIM	WG2150511	1	10/13/23 04:52	10/13/23 12:40	AMM	Mt. Juliet, TN

3W L1662284-06 Solid

Collected by: Ethan Johnson
 Collected date/time: 10/02/23 10:25
 Received date/time: 10/03/23 09:00

Method	Batch	Dilution	Preparation date/time	Analysis date/time	Analyst	Location
Semi-Volatile Organic Compounds (GC) by Method 8015	WG2148135	1	10/10/23 17:13	10/11/23 03:15	KAP	Mt. Juliet, TN
Semi Volatile Organic Compounds (GC/MS) by Method 8270C-SIM	WG2150511	1	10/13/23 04:52	10/13/23 12:58	AMM	Mt. Juliet, TN

4F L1662284-07 Solid

Collected by: Ethan Johnson
 Collected date/time: 10/02/23 10:30
 Received date/time: 10/03/23 09:00

Method	Batch	Dilution	Preparation date/time	Analysis date/time	Analyst	Location
Semi-Volatile Organic Compounds (GC) by Method 8015	WG2148135	1	10/10/23 17:13	10/11/23 05:22	KAP	Mt. Juliet, TN
Semi Volatile Organic Compounds (GC/MS) by Method 8270C-SIM	WG2150511	1	10/13/23 04:52	10/13/23 15:56	AMM	Mt. Juliet, TN

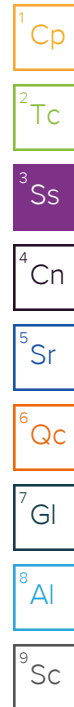

SAMPLE SUMMARY

4W L1662284-08 Solid

Collected by: Ethan Johnson
 Collected date/time: 10/02/23 10:30
 Received date/time: 10/03/23 09:00

Method	Batch	Dilution	Preparation date/time	Analysis date/time	Analyst	Location
Semi-Volatile Organic Compounds (GC) by Method 8015	WG2148135	1	10/10/23 17:13	10/11/23 03:02	KAP	Mt. Juliet, TN
Semi Volatile Organic Compounds (GC/MS) by Method 8270C-SIM	WG2147890	1	10/09/23 17:09	10/10/23 12:09	JCH	Mt. Juliet, TN

¹ Cp

² Tc

³ Ss

5F L1662284-09 Solid

Collected by: Ethan Johnson
 Collected date/time: 10/02/23 10:45
 Received date/time: 10/03/23 09:00

Method	Batch	Dilution	Preparation date/time	Analysis date/time	Analyst	Location
Semi-Volatile Organic Compounds (GC) by Method 8015	WG2148135	1	10/10/23 17:13	10/11/23 04:57	KAP	Mt. Juliet, TN
Semi Volatile Organic Compounds (GC/MS) by Method 8270C-SIM	WG2147890	1	10/09/23 17:09	10/10/23 11:51	JCH	Mt. Juliet, TN

⁴ Cn

⁵ Sr

⁶ Qc

5W L1662284-10 Solid

Collected by: Ethan Johnson
 Collected date/time: 10/02/23 10:45
 Received date/time: 10/03/23 09:00

Method	Batch	Dilution	Preparation date/time	Analysis date/time	Analyst	Location
Semi-Volatile Organic Compounds (GC) by Method 8015	WG2148135	1	10/10/23 17:13	10/11/23 05:10	KAP	Mt. Juliet, TN
Semi Volatile Organic Compounds (GC/MS) by Method 8270C-SIM	WG2148103	1	10/10/23 06:45	10/10/23 21:27	JCH	Mt. Juliet, TN

⁷ Gl

⁸ Al

⁹ Sc

CASE NARRATIVE

All sample aliquots were received at the correct temperature, in the proper containers, with the appropriate preservatives, and within method specified holding times, unless qualified or notated within the report. Where applicable, all MDL (LOD) and RDL (LOQ) values reported for environmental samples have been corrected for the dilution factor used in the analysis. All Method and Batch Quality Control are within established criteria except where addressed in this case narrative, a non-conformance form or properly qualified within the sample results. By my digital signature below, I affirm to the best of my knowledge, all problems/anomalies observed by the laboratory as having the potential to affect the quality of the data have been identified by the laboratory, and no information or data have been knowingly withheld that would affect the quality of the data.



Heather J Wagner
Project Manager

¹ Cp

² Tc

³ Ss

⁴ Cn

⁵ Sr

⁶ Qc

⁷ Gl

⁸ Al

⁹ Sc

Semi-Volatile Organic Compounds (GC) by Method 8015

Analyte	Result	Qualifier	RDL	Dilution	Analysis	Batch
	mg/kg		mg/kg		date / time	
TPH (GC/FID) High Fraction	72.1		4.00	1	10/11/2023 06:01	WG2148135
(S) o-Terphenyl	48.1		18.0-148		10/11/2023 06:01	WG2148135

Semi Volatile Organic Compounds (GC/MS) by Method 8270C-SIM

Analyte	Result	Qualifier	RDL	Dilution	Analysis	Batch
	mg/kg		mg/kg		date / time	
Anthracene	ND		0.00600	1	10/13/2023 04:38	WG2147869
Acenaphthene	ND		0.00600	1	10/13/2023 04:38	WG2147869
Acenaphthylene	ND		0.00600	1	10/13/2023 04:38	WG2147869
Benzo(a)anthracene	ND		0.00600	1	10/13/2023 04:38	WG2147869
Benzo(a)pyrene	ND		0.00600	1	10/13/2023 04:38	WG2147869
Benzo(b)fluoranthene	0.00652		0.00600	1	10/13/2023 04:38	WG2147869
Benzo(g,h,i)perylene	ND		0.00600	1	10/13/2023 04:38	WG2147869
Benzo(k)fluoranthene	ND		0.00600	1	10/13/2023 04:38	WG2147869
Chrysene	ND		0.00600	1	10/13/2023 04:38	WG2147869
Dibenz(a,h)anthracene	ND		0.00600	1	10/13/2023 04:38	WG2147869
Fluoranthene	0.00656		0.00600	1	10/13/2023 04:38	WG2147869
Fluorene	ND		0.00600	1	10/13/2023 04:38	WG2147869
Indeno(1,2,3-cd)pyrene	ND		0.00600	1	10/13/2023 04:38	WG2147869
Naphthalene	ND		0.0200	1	10/13/2023 04:38	WG2147869
Phenanthrene	0.00793		0.00600	1	10/13/2023 04:38	WG2147869
Pyrene	0.00713		0.00600	1	10/13/2023 04:38	WG2147869
(S) Nitrobenzene-d5	77.7		14.0-149		10/13/2023 04:38	WG2147869
(S) 2-Fluorobiphenyl	69.6		34.0-125		10/13/2023 04:38	WG2147869
(S) p-Terphenyl-d14	73.1		23.0-120		10/13/2023 04:38	WG2147869

1 Cp

2 Tc

3 Ss

4 Cn

5 Sr

6 Qc

7 Gl

8 Al

9 Sc

Semi-Volatile Organic Compounds (GC) by Method 8015

Analyte	Result	Qualifier	RDL	Dilution	Analysis	Batch
	mg/kg		mg/kg		date / time	
TPH (GC/FID) High Fraction	4.66	J3 J6	4.00	1	10/11/2023 07:04	WG2148135
(S) o-Terphenyl	42.9		18.0-148		10/11/2023 07:04	WG2148135

Semi Volatile Organic Compounds (GC/MS) by Method 8270C-SIM

Analyte	Result	Qualifier	RDL	Dilution	Analysis	Batch
	mg/kg		mg/kg		date / time	
Anthracene	ND		0.00600	1	10/13/2023 01:42	WG2147869
Acenaphthene	ND		0.00600	1	10/13/2023 01:42	WG2147869
Acenaphthylene	ND		0.00600	1	10/13/2023 01:42	WG2147869
Benzo(a)anthracene	ND		0.00600	1	10/13/2023 01:42	WG2147869
Benzo(a)pyrene	ND		0.00600	1	10/13/2023 01:42	WG2147869
Benzo(b)fluoranthene	0.00634		0.00600	1	10/13/2023 01:42	WG2147869
Benzo(g,h,i)perylene	ND		0.00600	1	10/13/2023 01:42	WG2147869
Benzo(k)fluoranthene	ND		0.00600	1	10/13/2023 01:42	WG2147869
Chrysene	ND		0.00600	1	10/13/2023 01:42	WG2147869
Dibenz(a,h)anthracene	ND		0.00600	1	10/13/2023 01:42	WG2147869
Fluoranthene	ND		0.00600	1	10/13/2023 01:42	WG2147869
Fluorene	ND		0.00600	1	10/13/2023 01:42	WG2147869
Indeno(1,2,3-cd)pyrene	ND		0.00600	1	10/13/2023 01:42	WG2147869
Naphthalene	ND		0.0200	1	10/13/2023 01:42	WG2147869
Phenanthrene	0.00682		0.00600	1	10/13/2023 01:42	WG2147869
Pyrene	0.0138		0.00600	1	10/13/2023 01:42	WG2147869
(S) Nitrobenzene-d5	80.8		14.0-149		10/13/2023 01:42	WG2147869
(S) 2-Fluorobiphenyl	72.5		34.0-125		10/13/2023 01:42	WG2147869
(S) p-Terphenyl-d14	72.6		23.0-120		10/13/2023 01:42	WG2147869

1 Cp

2 Tc

3 Ss

4 Cn

5 Sr

6 Qc

7 Gl

8 Al

9 Sc

Semi-Volatile Organic Compounds (GC) by Method 8015

Analyte	Result	Qualifier	RDL	Dilution	Analysis	Batch
	mg/kg		mg/kg		date / time	
TPH (GC/FID) High Fraction	5.32		4.00	1	10/11/2023 03:40	WG2148135
(S) o-Terphenyl	44.9		18.0-148		10/11/2023 03:40	WG2148135

Semi Volatile Organic Compounds (GC/MS) by Method 8270C-SIM

Analyte	Result	Qualifier	RDL	Dilution	Analysis	Batch
	mg/kg		mg/kg		date / time	
Anthracene	ND		0.00600	1	10/13/2023 02:00	WG2147869
Acenaphthene	ND		0.00600	1	10/13/2023 02:00	WG2147869
Acenaphthylene	ND		0.00600	1	10/13/2023 02:00	WG2147869
Benzo(a)anthracene	ND		0.00600	1	10/13/2023 02:00	WG2147869
Benzo(a)pyrene	ND		0.00600	1	10/13/2023 02:00	WG2147869
Benzo(b)fluoranthene	ND		0.00600	1	10/13/2023 02:00	WG2147869
Benzo(g,h,i)perylene	ND		0.00600	1	10/13/2023 02:00	WG2147869
Benzo(k)fluoranthene	ND		0.00600	1	10/13/2023 02:00	WG2147869
Chrysene	ND		0.00600	1	10/13/2023 02:00	WG2147869
Dibenz(a,h)anthracene	ND		0.00600	1	10/13/2023 02:00	WG2147869
Fluoranthene	ND		0.00600	1	10/13/2023 02:00	WG2147869
Fluorene	ND		0.00600	1	10/13/2023 02:00	WG2147869
Indeno(1,2,3-cd)pyrene	ND		0.00600	1	10/13/2023 02:00	WG2147869
Naphthalene	ND		0.0200	1	10/13/2023 02:00	WG2147869
Phenanthrene	ND		0.00600	1	10/13/2023 02:00	WG2147869
Pyrene	0.00964		0.00600	1	10/13/2023 02:00	WG2147869
(S) Nitrobenzene-d5	62.5		14.0-149		10/13/2023 02:00	WG2147869
(S) 2-Fluorobiphenyl	63.6		34.0-125		10/13/2023 02:00	WG2147869
(S) p-Terphenyl-d14	76.8		23.0-120		10/13/2023 02:00	WG2147869

1 Cp

2 Tc

3 Ss

4 Cn

5 Sr

6 Qc

7 Gl

8 Al

9 Sc

Semi-Volatile Organic Compounds (GC) by Method 8015

Analyte	Result	Qualifier	RDL	Dilution	Analysis	Batch
	mg/kg		mg/kg		date / time	
TPH (GC/FID) High Fraction	6.56		4.00	1	10/11/2023 04:44	WG2148135
(S) o-Terphenyl	44.0		18.0-148		10/11/2023 04:44	WG2148135

Semi Volatile Organic Compounds (GC/MS) by Method 8270C-SIM

Analyte	Result	Qualifier	RDL	Dilution	Analysis	Batch
	mg/kg		mg/kg		date / time	
Anthracene	ND		0.00600	1	10/13/2023 12:22	WG2150511
Acenaphthene	ND		0.00600	1	10/13/2023 12:22	WG2150511
Acenaphthylene	ND		0.00600	1	10/13/2023 12:22	WG2150511
Benzo(a)anthracene	ND		0.00600	1	10/13/2023 12:22	WG2150511
Benzo(a)pyrene	ND		0.00600	1	10/13/2023 12:22	WG2150511
Benzo(b)fluoranthene	ND		0.00600	1	10/13/2023 12:22	WG2150511
Benzo(g,h,i)perylene	ND		0.00600	1	10/13/2023 12:22	WG2150511
Benzo(k)fluoranthene	ND		0.00600	1	10/13/2023 12:22	WG2150511
Chrysene	ND		0.00600	1	10/13/2023 12:22	WG2150511
Dibenz(a,h)anthracene	ND		0.00600	1	10/13/2023 12:22	WG2150511
Fluoranthene	ND		0.00600	1	10/13/2023 12:22	WG2150511
Fluorene	ND		0.00600	1	10/13/2023 12:22	WG2150511
Indeno(1,2,3-cd)pyrene	ND		0.00600	1	10/13/2023 12:22	WG2150511
Naphthalene	ND		0.0200	1	10/13/2023 12:22	WG2150511
Phenanthrene	ND		0.00600	1	10/13/2023 12:22	WG2150511
Pyrene	0.00824		0.00600	1	10/13/2023 12:22	WG2150511
(S) Nitrobenzene-d5	55.8		14.0-149		10/13/2023 12:22	WG2150511
(S) 2-Fluorobiphenyl	56.2		34.0-125		10/13/2023 12:22	WG2150511
(S) p-Terphenyl-d14	56.4		23.0-120		10/13/2023 12:22	WG2150511

1 Cp

2 Tc

3 Ss

4 Cn

5 Sr

6 Qc

7 Gl

8 Al

9 Sc

Semi-Volatile Organic Compounds (GC) by Method 8015

Analyte	Result	Qualifier	RDL	Dilution	Analysis	Batch
	mg/kg		mg/kg		date / time	
TPH (GC/FID) High Fraction	ND		4.00	1	10/11/2023 02:49	WG2148135
(S) o-Terphenyl	35.9		18.0-148		10/11/2023 02:49	WG2148135

Semi Volatile Organic Compounds (GC/MS) by Method 8270C-SIM

Analyte	Result	Qualifier	RDL	Dilution	Analysis	Batch
	mg/kg		mg/kg		date / time	
Anthracene	ND		0.00600	1	10/13/2023 12:40	WG2150511
Acenaphthene	ND		0.00600	1	10/13/2023 12:40	WG2150511
Acenaphthylene	ND		0.00600	1	10/13/2023 12:40	WG2150511
Benzo(a)anthracene	ND		0.00600	1	10/13/2023 12:40	WG2150511
Benzo(a)pyrene	ND		0.00600	1	10/13/2023 12:40	WG2150511
Benzo(b)fluoranthene	ND		0.00600	1	10/13/2023 12:40	WG2150511
Benzo(g,h,i)perylene	ND		0.00600	1	10/13/2023 12:40	WG2150511
Benzo(k)fluoranthene	ND		0.00600	1	10/13/2023 12:40	WG2150511
Chrysene	ND		0.00600	1	10/13/2023 12:40	WG2150511
Dibenz(a,h)anthracene	ND		0.00600	1	10/13/2023 12:40	WG2150511
Fluoranthene	ND		0.00600	1	10/13/2023 12:40	WG2150511
Fluorene	ND		0.00600	1	10/13/2023 12:40	WG2150511
Indeno(1,2,3-cd)pyrene	ND		0.00600	1	10/13/2023 12:40	WG2150511
Naphthalene	ND		0.0200	1	10/13/2023 12:40	WG2150511
Phenanthrene	ND		0.00600	1	10/13/2023 12:40	WG2150511
Pyrene	ND		0.00600	1	10/13/2023 12:40	WG2150511
(S) Nitrobenzene-d5	66.3		14.0-149		10/13/2023 12:40	WG2150511
(S) 2-Fluorobiphenyl	67.6		34.0-125		10/13/2023 12:40	WG2150511
(S) p-Terphenyl-d14	58.5		23.0-120		10/13/2023 12:40	WG2150511

1 Cp

2 Tc

3 Ss

4 Cn

5 Sr

6 Qc

7 Gl

8 Al

9 Sc

Semi-Volatile Organic Compounds (GC) by Method 8015

Analyte	Result	Qualifier	RDL	Dilution	Analysis	Batch
	mg/kg		mg/kg		date / time	
TPH (GC/FID) High Fraction	ND		4.00	1	10/11/2023 03:15	WG2148135
(S) o-Terphenyl	35.5		18.0-148		10/11/2023 03:15	WG2148135

Semi Volatile Organic Compounds (GC/MS) by Method 8270C-SIM

Analyte	Result	Qualifier	RDL	Dilution	Analysis	Batch
	mg/kg		mg/kg		date / time	
Anthracene	ND		0.00600	1	10/13/2023 12:58	WG2150511
Acenaphthene	ND		0.00600	1	10/13/2023 12:58	WG2150511
Acenaphthylene	ND		0.00600	1	10/13/2023 12:58	WG2150511
Benzo(a)anthracene	ND		0.00600	1	10/13/2023 12:58	WG2150511
Benzo(a)pyrene	ND		0.00600	1	10/13/2023 12:58	WG2150511
Benzo(b)fluoranthene	ND		0.00600	1	10/13/2023 12:58	WG2150511
Benzo(g,h,i)perylene	ND		0.00600	1	10/13/2023 12:58	WG2150511
Benzo(k)fluoranthene	ND		0.00600	1	10/13/2023 12:58	WG2150511
Chrysene	ND		0.00600	1	10/13/2023 12:58	WG2150511
Dibenz(a,h)anthracene	ND		0.00600	1	10/13/2023 12:58	WG2150511
Fluoranthene	ND		0.00600	1	10/13/2023 12:58	WG2150511
Fluorene	ND		0.00600	1	10/13/2023 12:58	WG2150511
Indeno(1,2,3-cd)pyrene	ND		0.00600	1	10/13/2023 12:58	WG2150511
Naphthalene	ND		0.0200	1	10/13/2023 12:58	WG2150511
Phenanthrene	ND		0.00600	1	10/13/2023 12:58	WG2150511
Pyrene	ND		0.00600	1	10/13/2023 12:58	WG2150511
(S) Nitrobenzene-d5	60.1		14.0-149		10/13/2023 12:58	WG2150511
(S) 2-Fluorobiphenyl	60.3		34.0-125		10/13/2023 12:58	WG2150511
(S) p-Terphenyl-d14	60.7		23.0-120		10/13/2023 12:58	WG2150511

1 Cp

2 Tc

3 Ss

4 Cn

5 Sr

6 Qc

7 Gl

8 Al

9 Sc

Semi-Volatile Organic Compounds (GC) by Method 8015

Analyte	Result mg/kg	Qualifier	RDL mg/kg	Dilution	Analysis date / time	Batch
TPH (GC/FID) High Fraction	5.25		4.00	1	10/11/2023 05:22	WG2148135
(S) o-Terphenyl	48.9		18.0-148		10/11/2023 05:22	WG2148135

Semi Volatile Organic Compounds (GC/MS) by Method 8270C-SIM

Analyte	Result mg/kg	Qualifier	RDL mg/kg	Dilution	Analysis date / time	Batch
Anthracene	ND		0.00600	1	10/13/2023 15:56	WG2150511
Acenaphthene	ND		0.00600	1	10/13/2023 15:56	WG2150511
Acenaphthylene	ND		0.00600	1	10/13/2023 15:56	WG2150511
Benzo(a)anthracene	0.00895		0.00600	1	10/13/2023 15:56	WG2150511
Benzo(a)pyrene	0.00779		0.00600	1	10/13/2023 15:56	WG2150511
Benzo(b)fluoranthene	0.0154		0.00600	1	10/13/2023 15:56	WG2150511
Benzo(g,h,i)perylene	0.00885		0.00600	1	10/13/2023 15:56	WG2150511
Benzo(k)fluoranthene	ND		0.00600	1	10/13/2023 15:56	WG2150511
Chrysene	0.00786		0.00600	1	10/13/2023 15:56	WG2150511
Dibenz(a,h)anthracene	ND		0.00600	1	10/13/2023 15:56	WG2150511
Fluoranthene	0.0134		0.00600	1	10/13/2023 15:56	WG2150511
Fluorene	ND		0.00600	1	10/13/2023 15:56	WG2150511
Indeno(1,2,3-cd)pyrene	0.00781		0.00600	1	10/13/2023 15:56	WG2150511
Naphthalene	ND		0.0200	1	10/13/2023 15:56	WG2150511
Phenanthrene	0.0109		0.00600	1	10/13/2023 15:56	WG2150511
Pyrene	0.0140		0.00600	1	10/13/2023 15:56	WG2150511
(S) Nitrobenzene-d5	73.4		14.0-149		10/13/2023 15:56	WG2150511
(S) 2-Fluorobiphenyl	73.1		34.0-125		10/13/2023 15:56	WG2150511
(S) p-Terphenyl-d14	71.5		23.0-120		10/13/2023 15:56	WG2150511

1 Cp

2 Tc

3 Ss

4 Cn

5 Sr

6 Qc

7 Gl

8 Al

9 Sc

Semi-Volatile Organic Compounds (GC) by Method 8015

Analyte	Result	Qualifier	RDL	Dilution	Analysis	Batch
	mg/kg		mg/kg		date / time	
TPH (GC/FID) High Fraction	ND		4.00	1	10/11/2023 03:02	WG2148135
(S) o-Terphenyl	50.6		18.0-148		10/11/2023 03:02	WG2148135

Semi Volatile Organic Compounds (GC/MS) by Method 8270C-SIM

Analyte	Result	Qualifier	RDL	Dilution	Analysis	Batch
	mg/kg		mg/kg		date / time	
Anthracene	ND		0.00600	1	10/10/2023 12:09	WG2147890
Acenaphthene	ND		0.00600	1	10/10/2023 12:09	WG2147890
Acenaphthylene	ND		0.00600	1	10/10/2023 12:09	WG2147890
Benzo(a)anthracene	0.00905		0.00600	1	10/10/2023 12:09	WG2147890
Benzo(a)pyrene	0.00807		0.00600	1	10/10/2023 12:09	WG2147890
Benzo(b)fluoranthene	0.0187		0.00600	1	10/10/2023 12:09	WG2147890
Benzo(g,h,i)perylene	0.0120		0.00600	1	10/10/2023 12:09	WG2147890
Benzo(k)fluoranthene	ND		0.00600	1	10/10/2023 12:09	WG2147890
Chrysene	0.0122		0.00600	1	10/10/2023 12:09	WG2147890
Dibenz(a,h)anthracene	ND		0.00600	1	10/10/2023 12:09	WG2147890
Fluoranthene	0.0171		0.00600	1	10/10/2023 12:09	WG2147890
Fluorene	ND		0.00600	1	10/10/2023 12:09	WG2147890
Indeno(1,2,3-cd)pyrene	0.00775		0.00600	1	10/10/2023 12:09	WG2147890
Naphthalene	0.0546		0.0200	1	10/10/2023 12:09	WG2147890
Phenanthrene	0.0178		0.00600	1	10/10/2023 12:09	WG2147890
Pyrene	0.0305		0.00600	1	10/10/2023 12:09	WG2147890
(S) Nitrobenzene-d5	78.1		14.0-149		10/10/2023 12:09	WG2147890
(S) 2-Fluorobiphenyl	70.3		34.0-125		10/10/2023 12:09	WG2147890
(S) p-Terphenyl-d14	79.1		23.0-120		10/10/2023 12:09	WG2147890

1 Cp

2 Tc

3 Ss

4 Cn

5 Sr

6 Qc

7 Gl

8 Al

9 Sc

Semi-Volatile Organic Compounds (GC) by Method 8015

Analyte	Result	Qualifier	RDL	Dilution	Analysis	Batch
	mg/kg		mg/kg		date / time	
TPH (GC/FID) High Fraction	13.2		4.00	1	10/11/2023 04:57	WG2148135
(S) o-Terphenyl	47.1		18.0-148		10/11/2023 04:57	WG2148135

Semi Volatile Organic Compounds (GC/MS) by Method 8270C-SIM

Analyte	Result	Qualifier	RDL	Dilution	Analysis	Batch
	mg/kg		mg/kg		date / time	
Anthracene	ND		0.00600	1	10/10/2023 11:51	WG2147890
Acenaphthene	ND		0.00600	1	10/10/2023 11:51	WG2147890
Acenaphthylene	ND		0.00600	1	10/10/2023 11:51	WG2147890
Benzo(a)anthracene	ND		0.00600	1	10/10/2023 11:51	WG2147890
Benzo(a)pyrene	ND		0.00600	1	10/10/2023 11:51	WG2147890
Benzo(b)fluoranthene	0.00605		0.00600	1	10/10/2023 11:51	WG2147890
Benzo(g,h,i)perylene	ND		0.00600	1	10/10/2023 11:51	WG2147890
Benzo(k)fluoranthene	ND		0.00600	1	10/10/2023 11:51	WG2147890
Chrysene	ND		0.00600	1	10/10/2023 11:51	WG2147890
Dibenz(a,h)anthracene	ND		0.00600	1	10/10/2023 11:51	WG2147890
Fluoranthene	0.00769		0.00600	1	10/10/2023 11:51	WG2147890
Fluorene	ND		0.00600	1	10/10/2023 11:51	WG2147890
Indeno(1,2,3-cd)pyrene	ND		0.00600	1	10/10/2023 11:51	WG2147890
Naphthalene	ND		0.0200	1	10/10/2023 11:51	WG2147890
Phenanthrene	0.00806		0.00600	1	10/10/2023 11:51	WG2147890
Pyrene	0.0160		0.00600	1	10/10/2023 11:51	WG2147890
(S) Nitrobenzene-d5	78.7		14.0-149		10/10/2023 11:51	WG2147890
(S) 2-Fluorobiphenyl	62.7		34.0-125		10/10/2023 11:51	WG2147890
(S) p-Terphenyl-d14	67.0		23.0-120		10/10/2023 11:51	WG2147890

1 Cp

2 Tc

3 Ss

4 Cn

5 Sr

6 Qc

7 Gl

8 Al

9 Sc

Semi-Volatile Organic Compounds (GC) by Method 8015

Analyte	Result mg/kg	Qualifier	RDL mg/kg	Dilution	Analysis date / time	Batch
TPH (GC/FID) High Fraction	10.6		4.00	1	10/11/2023 05:10	WG2148135
(S) o-Terphenyl	52.7		18.0-148		10/11/2023 05:10	WG2148135

Semi Volatile Organic Compounds (GC/MS) by Method 8270C-SIM

Analyte	Result mg/kg	Qualifier	RDL mg/kg	Dilution	Analysis date / time	Batch
Anthracene	ND		0.00600	1	10/10/2023 21:27	WG2148103
Acenaphthene	ND		0.00600	1	10/10/2023 21:27	WG2148103
Acenaphthylene	ND		0.00600	1	10/10/2023 21:27	WG2148103
Benzo(a)anthracene	ND		0.00600	1	10/10/2023 21:27	WG2148103
Benzo(a)pyrene	ND		0.00600	1	10/10/2023 21:27	WG2148103
Benzo(b)fluoranthene	ND		0.00600	1	10/10/2023 21:27	WG2148103
Benzo(g,h,i)perylene	ND		0.00600	1	10/10/2023 21:27	WG2148103
Benzo(k)fluoranthene	ND		0.00600	1	10/10/2023 21:27	WG2148103
Chrysene	ND		0.00600	1	10/10/2023 21:27	WG2148103
Dibenz(a,h)anthracene	ND		0.00600	1	10/10/2023 21:27	WG2148103
Fluoranthene	ND		0.00600	1	10/10/2023 21:27	WG2148103
Fluorene	ND		0.00600	1	10/10/2023 21:27	WG2148103
Indeno(1,2,3-cd)pyrene	ND		0.00600	1	10/10/2023 21:27	WG2148103
Naphthalene	ND		0.0200	1	10/10/2023 21:27	WG2148103
Phenanthrene	ND		0.00600	1	10/10/2023 21:27	WG2148103
Pyrene	0.00849		0.00600	1	10/10/2023 21:27	WG2148103
(S) Nitrobenzene-d5	71.3		14.0-149		10/10/2023 21:27	WG2148103
(S) 2-Fluorobiphenyl	74.9		34.0-125		10/10/2023 21:27	WG2148103
(S) p-Terphenyl-d14	73.9		23.0-120		10/10/2023 21:27	WG2148103

1 Cp

2 Tc

3 Ss

4 Cn

5 Sr

6 Qc

7 Gl

8 Al

9 Sc

Method Blank (MB)

(MB) R3984537-1 10/11/23 01:59

Analyte	MB Result	MB Qualifier	MB MDL	MB RDL
TPH (GC/FID) High Fraction	U		0.769	4.00
<i>(S) o-Terphenyl</i>	51.2			18.0-148

Laboratory Control Sample (LCS)

(LCS) R3984537-2 10/11/23 02:11

Analyte	Spike Amount	LCS Result	LCS Rec.	Rec. Limits	LCS Qualifier
TPH (GC/FID) High Fraction	50.0	28.6	57.2	50.0-150	
<i>(S) o-Terphenyl</i>			59.3	18.0-148	

L1662284-02 Original Sample (OS) • Matrix Spike (MS) • Matrix Spike Duplicate (MSD)

(OS) L1662284-02 10/11/23 07:04 • (MS) R3984537-3 10/11/23 07:17 • (MSD) R3984537-4 10/11/23 07:30

Analyte	Spike Amount	Original Result	MS Result	MSD Result	MS Rec.	MSD Rec.	Dilution	Rec. Limits	MS Qualifier	MSD Qualifier	RPD	RPD Limits
TPH (GC/FID) High Fraction	50.0	4.66	24.2	30.0	39.1	50.7	1	50.0-150	J6	J3	21.4	20
<i>(S) o-Terphenyl</i>					37.2	42.2		18.0-148				

1 Cp

2 Tc

3 Ss

4 Cn

5 Sr

6 Qc

7 Gl

8 Al

9 Sc

Method Blank (MB)

(MB) R3985820-2 10/12/23 23:57

Analyte	MB Result mg/kg	MB Qualifier	MB MDL mg/kg	MB RDL mg/kg
Anthracene	U		0.00230	0.00600
Acenaphthene	U		0.00209	0.00600
Acenaphthylene	U		0.00216	0.00600
Benzo(a)anthracene	U		0.00173	0.00600
Benzo(a)pyrene	U		0.00179	0.00600
Benzo(b)fluoranthene	U		0.00153	0.00600
Benzo(g,h,i)perylene	U		0.00177	0.00600
Benzo(k)fluoranthene	U		0.00215	0.00600
Chrysene	U		0.00232	0.00600
Dibenz(a,h)anthracene	U		0.00172	0.00600
Fluoranthene	U		0.00227	0.00600
Fluorene	U		0.00205	0.00600
Indeno(1,2,3-cd)pyrene	U		0.00181	0.00600
Naphthalene	U		0.00408	0.0200
Phenanthrene	U		0.00231	0.00600
Pyrene	U		0.00200	0.00600
<i>(S) Nitrobenzene-d5</i>	64.1			14.0-149
<i>(S) 2-Fluorobiphenyl</i>	69.1			34.0-125
<i>(S) p-Terphenyl-d14</i>	88.6			23.0-120

1 Cp

2 Tc

3 Ss

4 Cn

5 Sr

6 Qc

7 Gl

8 Al

9 Sc

Laboratory Control Sample (LCS)

(LCS) R3985820-1 10/12/23 23:39

Analyte	Spike Amount mg/kg	LCS Result mg/kg	LCS Rec. %	Rec. Limits %	LCS Qualifier
Anthracene	0.0800	0.0721	90.1	50.0-126	
Acenaphthene	0.0800	0.0671	83.9	50.0-120	
Acenaphthylene	0.0800	0.0695	86.9	50.0-120	
Benzo(a)anthracene	0.0800	0.0780	97.5	45.0-120	
Benzo(a)pyrene	0.0800	0.0739	92.4	42.0-120	
Benzo(b)fluoranthene	0.0800	0.0752	94.0	42.0-121	
Benzo(g,h,i)perylene	0.0800	0.0723	90.4	45.0-125	
Benzo(k)fluoranthene	0.0800	0.0783	97.9	49.0-125	
Chrysene	0.0800	0.0772	96.5	49.0-122	
Dibenz(a,h)anthracene	0.0800	0.0817	102	47.0-125	
Fluoranthene	0.0800	0.0718	89.8	49.0-129	
Fluorene	0.0800	0.0748	93.5	49.0-120	
Indeno(1,2,3-cd)pyrene	0.0800	0.0851	106	46.0-125	
Naphthalene	0.0800	0.0688	86.0	50.0-120	

Laboratory Control Sample (LCS)

(LCS) R3985820-1 10/12/23 23:39

Analyte	Spike Amount mg/kg	LCS Result mg/kg	LCS Rec. %	Rec. Limits %	<u>LCS Qualifier</u>
Phenanthrene	0.0800	0.0709	88.6	47.0-120	
Pyrene	0.0800	0.0759	94.9	43.0-123	
<i>(S) Nitrobenzene-d5</i>			92.4	14.0-149	
<i>(S) 2-Fluorobiphenyl</i>			84.3	34.0-125	
<i>(S) p-Terphenyl-d14</i>			92.7	23.0-120	

L1663195-23 Original Sample (OS) • Matrix Spike (MS) • Matrix Spike Duplicate (MSD)

(OS) L1663195-23 10/13/23 03:45 • (MS) R3985820-3 10/13/23 04:03 • (MSD) R3985820-4 10/13/23 04:20

Analyte	Spike Amount mg/kg	Original Result mg/kg	MS Result mg/kg	MSD Result mg/kg	MS Rec. %	MSD Rec. %	Dilution	Rec. Limits %	<u>MS Qualifier</u>	<u>MSD Qualifier</u>	RPD %	RPD Limits %
Anthracene	0.0792	ND	0.0690	0.0662	87.1	84.4	1	10.0-145			4.14	30
Acenaphthene	0.0792	ND	0.0648	0.0632	81.8	80.6	1	14.0-127			2.50	27
Acenaphthylene	0.0792	ND	0.0662	0.0636	83.6	81.1	1	21.0-124			4.01	25
Benzo(a)anthracene	0.0792	ND	0.0728	0.0688	91.9	87.8	1	10.0-139			5.65	30
Benzo(a)pyrene	0.0792	ND	0.0723	0.0673	91.3	85.8	1	10.0-141			7.16	31
Benzo(b)fluoranthene	0.0792	ND	0.0731	0.0680	92.3	86.7	1	10.0-140			7.23	36
Benzo(g,h,i)perylene	0.0792	ND	0.0630	0.0583	79.5	74.4	1	10.0-140			7.75	33
Benzo(k)fluoranthene	0.0792	ND	0.0703	0.0677	88.8	86.4	1	10.0-137			3.77	31
Chrysene	0.0792	ND	0.0734	0.0701	92.7	89.4	1	10.0-145			4.60	30
Dibenz(a,h)anthracene	0.0792	ND	0.0723	0.0648	91.3	82.7	1	10.0-132			10.9	31
Fluoranthene	0.0792	ND	0.0694	0.0665	87.6	84.8	1	10.0-153			4.27	33
Fluorene	0.0792	ND	0.0711	0.0698	89.8	89.0	1	11.0-130			1.85	29
Indeno(1,2,3-cd)pyrene	0.0792	ND	0.0715	0.0656	90.3	83.7	1	10.0-137			8.61	32
Naphthalene	0.0792	ND	0.0658	0.0646	83.1	82.4	1	10.0-135			1.84	27
Phenanthrene	0.0792	ND	0.0682	0.0662	86.1	84.4	1	10.0-144			2.98	31
Pyrene	0.0792	ND	0.0731	0.0697	92.3	88.9	1	10.0-148			4.76	35
<i>(S) Nitrobenzene-d5</i>					81.4	73.7		14.0-149				
<i>(S) 2-Fluorobiphenyl</i>					80.0	71.5		34.0-125				
<i>(S) p-Terphenyl-d14</i>					87.7	85.9		23.0-120				

1 Cp

2 Tc

3 Ss

4 Cn

5 Sr

6 Qc

7 Gl

8 Al

9 Sc

Method Blank (MB)

(MB) R3984264-2 10/10/23 04:47

Analyte	MB Result mg/kg	MB Qualifier	MB MDL mg/kg	MB RDL mg/kg
Anthracene	U		0.00230	0.00600
Acenaphthene	U		0.00209	0.00600
Acenaphthylene	U		0.00216	0.00600
Benzo(a)anthracene	U		0.00173	0.00600
Benzo(a)pyrene	U		0.00179	0.00600
Benzo(b)fluoranthene	U		0.00153	0.00600
Benzo(g,h,i)perylene	U		0.00177	0.00600
Benzo(k)fluoranthene	U		0.00215	0.00600
Chrysene	U		0.00232	0.00600
Dibenz(a,h)anthracene	U		0.00172	0.00600
Fluoranthene	U		0.00227	0.00600
Fluorene	U		0.00205	0.00600
Indeno(1,2,3-cd)pyrene	U		0.00181	0.00600
Naphthalene	U		0.00408	0.0200
Phenanthrene	U		0.00231	0.00600
Pyrene	U		0.00200	0.00600
<i>(S) Nitrobenzene-d5</i>	65.8			14.0-149
<i>(S) 2-Fluorobiphenyl</i>	70.9			34.0-125
<i>(S) p-Terphenyl-d14</i>	84.7			23.0-120

1 Cp

2 Tc

3 Ss

4 Cn

5 Sr

6 Qc

7 Gl

8 Al

9 Sc

Laboratory Control Sample (LCS)

(LCS) R3984264-1 10/10/23 04:30

Analyte	Spike Amount mg/kg	LCS Result mg/kg	LCS Rec. %	Rec. Limits %	LCS Qualifier
Anthracene	0.0800	0.0579	72.4	50.0-126	
Acenaphthene	0.0800	0.0522	65.3	50.0-120	
Acenaphthylene	0.0800	0.0534	66.8	50.0-120	
Benzo(a)anthracene	0.0800	0.0608	76.0	45.0-120	
Benzo(a)pyrene	0.0800	0.0564	70.5	42.0-120	
Benzo(b)fluoranthene	0.0800	0.0550	68.8	42.0-121	
Benzo(g,h,i)perylene	0.0800	0.0530	66.3	45.0-125	
Benzo(k)fluoranthene	0.0800	0.0568	71.0	49.0-125	
Chrysene	0.0800	0.0606	75.8	49.0-122	
Dibenz(a,h)anthracene	0.0800	0.0697	87.1	47.0-125	
Fluoranthene	0.0800	0.0611	76.4	49.0-129	
Fluorene	0.0800	0.0579	72.4	49.0-120	
Indeno(1,2,3-cd)pyrene	0.0800	0.0665	83.1	46.0-125	
Naphthalene	0.0800	0.0531	66.4	50.0-120	

Laboratory Control Sample (LCS)

(LCS) R3984264-1 10/10/23 04:30

Analyte	Spike Amount mg/kg	LCS Result mg/kg	LCS Rec. %	Rec. Limits %	<u>LCS Qualifier</u>
Phenanthrene	0.0800	0.0614	76.8	47.0-120	
Pyrene	0.0800	0.0574	71.8	43.0-123	
<i>(S) Nitrobenzene-d5</i>			58.4	14.0-149	
<i>(S) 2-Fluorobiphenyl</i>			63.3	34.0-125	
<i>(S) p-Terphenyl-d14</i>			79.6	23.0-120	

L1661984-12 Original Sample (OS) • Matrix Spike (MS) • Matrix Spike Duplicate (MSD)

(OS) L1661984-12 10/10/23 08:56 • (MS) R3984264-3 10/10/23 09:14 • (MSD) R3984264-4 10/10/23 09:31

Analyte	Spike Amount mg/kg	Original Result mg/kg	MS Result mg/kg	MSD Result mg/kg	MS Rec. %	MSD Rec. %	Dilution	Rec. Limits %	<u>MS Qualifier</u>	<u>MSD Qualifier</u>	RPD %	RPD Limits %
Anthracene	0.0788	ND	0.0479	0.0473	60.8	60.3	1	10.0-145			1.26	30
Acenaphthene	0.0788	ND	0.0453	0.0396	57.5	50.5	1	14.0-127			13.4	27
Acenaphthylene	0.0788	ND	0.0466	0.0388	59.1	49.5	1	21.0-124			18.3	25
Benzo(a)anthracene	0.0788	ND	0.0510	0.0499	64.7	63.6	1	10.0-139			2.18	30
Benzo(a)pyrene	0.0788	ND	0.0512	0.0500	65.0	63.8	1	10.0-141			2.37	31
Benzo(b)fluoranthene	0.0788	ND	0.0491	0.0463	62.3	59.1	1	10.0-140			5.87	36
Benzo(g,h,i)perylene	0.0788	ND	0.0471	0.0453	59.8	57.8	1	10.0-140			3.90	33
Benzo(k)fluoranthene	0.0788	ND	0.0473	0.0476	60.0	60.7	1	10.0-137			0.632	31
Chrysene	0.0788	ND	0.0514	0.0503	65.2	64.2	1	10.0-145			2.16	30
Dibenz(a,h)anthracene	0.0788	ND	0.0595	0.0589	75.5	75.1	1	10.0-132			1.01	31
Fluoranthene	0.0788	ND	0.0512	0.0502	65.0	64.0	1	10.0-153			1.97	33
Fluorene	0.0788	ND	0.0504	0.0460	64.0	58.7	1	11.0-130			9.13	29
Indeno(1,2,3-cd)pyrene	0.0788	ND	0.0592	0.0558	75.1	71.2	1	10.0-137			5.91	32
Naphthalene	0.0788	ND	0.0418	0.0336	53.0	42.9	1	10.0-135			21.8	27
Phenanthrene	0.0788	ND	0.0515	0.0486	65.4	62.0	1	10.0-144			5.79	31
Pyrene	0.0788	ND	0.0488	0.0475	61.9	60.6	1	10.0-148			2.70	35
<i>(S) Nitrobenzene-d5</i>					35.8	50.1		14.0-149				
<i>(S) 2-Fluorobiphenyl</i>					48.5	59.5		34.0-125				
<i>(S) p-Terphenyl-d14</i>					72.1	73.3		23.0-120				

1 Cp

2 Tc

3 Ss

4 Cn

5 Sr

6 Qc

7 Gl

8 Al

9 Sc

Method Blank (MB)

(MB) R3984636-2 10/10/23 15:15

Analyte	MB Result mg/kg	MB Qualifier	MB MDL mg/kg	MB RDL mg/kg
Anthracene	U		0.00230	0.00600
Acenaphthene	U		0.00209	0.00600
Acenaphthylene	U		0.00216	0.00600
Benzo(a)anthracene	U		0.00173	0.00600
Benzo(a)pyrene	U		0.00179	0.00600
Benzo(b)fluoranthene	U		0.00153	0.00600
Benzo(g,h,i)perylene	U		0.00177	0.00600
Benzo(k)fluoranthene	U		0.00215	0.00600
Chrysene	U		0.00232	0.00600
Dibenz(a,h)anthracene	U		0.00172	0.00600
Fluoranthene	U		0.00227	0.00600
Fluorene	U		0.00205	0.00600
Indeno(1,2,3-cd)pyrene	U		0.00181	0.00600
Naphthalene	U		0.00408	0.0200
Phenanthrene	U		0.00231	0.00600
Pyrene	U		0.00200	0.00600
<i>(S) Nitrobenzene-d5</i>	80.0			14.0-149
<i>(S) 2-Fluorobiphenyl</i>	83.1			34.0-125
<i>(S) p-Terphenyl-d14</i>	82.1			23.0-120

1 Cp

2 Tc

3 Ss

4 Cn

5 Sr

6 Qc

7 Gl

8 Al

9 Sc

Laboratory Control Sample (LCS)

(LCS) R3984636-1 10/10/23 14:57

Analyte	Spike Amount mg/kg	LCS Result mg/kg	LCS Rec. %	Rec. Limits %	LCS Qualifier
Anthracene	0.0800	0.0682	85.3	50.0-126	
Acenaphthene	0.0800	0.0654	81.8	50.0-120	
Acenaphthylene	0.0800	0.0692	86.5	50.0-120	
Benzo(a)anthracene	0.0800	0.0700	87.5	45.0-120	
Benzo(a)pyrene	0.0800	0.0737	92.1	42.0-120	
Benzo(b)fluoranthene	0.0800	0.0691	86.4	42.0-121	
Benzo(g,h,i)perylene	0.0800	0.0675	84.4	45.0-125	
Benzo(k)fluoranthene	0.0800	0.0654	81.8	49.0-125	
Chrysene	0.0800	0.0707	88.4	49.0-122	
Dibenz(a,h)anthracene	0.0800	0.0767	95.9	47.0-125	
Fluoranthene	0.0800	0.0755	94.4	49.0-129	
Fluorene	0.0800	0.0728	91.0	49.0-120	
Indeno(1,2,3-cd)pyrene	0.0800	0.0723	90.4	46.0-125	
Naphthalene	0.0800	0.0664	83.0	50.0-120	

Laboratory Control Sample (LCS)

(LCS) R3984636-1 10/10/23 14:57

Analyte	Spike Amount mg/kg	LCS Result mg/kg	LCS Rec. %	Rec. Limits %	<u>LCS Qualifier</u>
Phenanthrene	0.0800	0.0664	83.0	47.0-120	
Pyrene	0.0800	0.0675	84.4	43.0-123	
<i>(S) Nitrobenzene-d5</i>			88.2	14.0-149	
<i>(S) 2-Fluorobiphenyl</i>			90.0	34.0-125	
<i>(S) p-Terphenyl-d14</i>			87.1	23.0-120	

L1663276-01 Original Sample (OS) • Matrix Spike (MS) • Matrix Spike Duplicate (MSD)

(OS) L1663276-01 10/10/23 17:01 • (MS) R3984636-3 10/10/23 17:19 • (MSD) R3984636-4 10/10/23 17:37

Analyte	Spike Amount mg/kg	Original Result mg/kg	MS Result mg/kg	MSD Result mg/kg	MS Rec. %	MSD Rec. %	Dilution	Rec. Limits %	<u>MS Qualifier</u>	<u>MSD Qualifier</u>	RPD %	RPD Limits %
Anthracene	0.0764	ND	0.0502	0.0496	65.7	63.9	1	10.0-145			1.20	30
Acenaphthene	0.0764	ND	0.0485	0.0482	63.5	62.1	1	14.0-127			0.620	27
Acenaphthylene	0.0764	ND	0.0509	0.0510	66.6	65.7	1	21.0-124			0.196	25
Benzo(a)anthracene	0.0764	ND	0.0503	0.0510	65.8	65.7	1	10.0-139			1.38	30
Benzo(a)pyrene	0.0764	ND	0.0539	0.0538	70.5	69.3	1	10.0-141			0.186	31
Benzo(b)fluoranthene	0.0764	ND	0.0492	0.0500	64.4	64.4	1	10.0-140			1.61	36
Benzo(g,h,i)perylene	0.0764	ND	0.0499	0.0507	65.3	65.3	1	10.0-140			1.59	33
Benzo(k)fluoranthene	0.0764	ND	0.0470	0.0471	61.5	60.7	1	10.0-137			0.213	31
Chrysene	0.0764	ND	0.0508	0.0514	66.5	66.2	1	10.0-145			1.17	30
Dibenz(a,h)anthracene	0.0764	ND	0.0551	0.0554	72.1	71.4	1	10.0-132			0.543	31
Fluoranthene	0.0764	ND	0.0548	0.0546	71.7	70.4	1	10.0-153			0.366	33
Fluorene	0.0764	ND	0.0533	0.0537	69.8	69.2	1	11.0-130			0.748	29
Indeno(1,2,3-cd)pyrene	0.0764	ND	0.0530	0.0533	69.4	68.7	1	10.0-137			0.564	32
Naphthalene	0.0764	ND	0.0545	0.0488	71.3	62.9	1	10.0-135			11.0	27
Phenanthrene	0.0764	ND	0.0499	0.0491	65.3	63.3	1	10.0-144			1.62	31
Pyrene	0.0764	ND	0.0490	0.0496	64.1	63.9	1	10.0-148			1.22	35
<i>(S) Nitrobenzene-d5</i>					71.5	65.8		14.0-149				
<i>(S) 2-Fluorobiphenyl</i>					74.0	68.7		34.0-125				
<i>(S) p-Terphenyl-d14</i>					69.3	64.3		23.0-120				

1 Cp

2 Tc

3 Ss

4 Cn

5 Sr

6 Qc

7 Gl

8 Al

9 Sc

Method Blank (MB)

(MB) R3985906-2 10/13/23 08:14

Analyte	MB Result mg/kg	MB Qualifier	MB MDL mg/kg	MB RDL mg/kg
Anthracene	U		0.00230	0.00600
Acenaphthene	U		0.00209	0.00600
Acenaphthylene	U		0.00216	0.00600
Benzo(a)anthracene	U		0.00173	0.00600
Benzo(a)pyrene	U		0.00179	0.00600
Benzo(b)fluoranthene	U		0.00153	0.00600
Benzo(g,h,i)perylene	U		0.00177	0.00600
Benzo(k)fluoranthene	U		0.00215	0.00600
Chrysene	U		0.00232	0.00600
Dibenz(a,h)anthracene	U		0.00172	0.00600
Fluoranthene	U		0.00227	0.00600
Fluorene	U		0.00205	0.00600
Indeno(1,2,3-cd)pyrene	U		0.00181	0.00600
Naphthalene	U		0.00408	0.0200
Phenanthrene	U		0.00231	0.00600
Pyrene	U		0.00200	0.00600
<i>(S) Nitrobenzene-d5</i>	79.4			14.0-149
<i>(S) 2-Fluorobiphenyl</i>	81.1			34.0-125
<i>(S) p-Terphenyl-d14</i>	81.5			23.0-120

¹Cp

²Tc

³Ss

⁴Cn

⁵Sr

⁶Qc

⁷Gl

⁸Al

⁹Sc

Laboratory Control Sample (LCS)

(LCS) R3985906-1 10/13/23 07:56

Analyte	Spike Amount mg/kg	LCS Result mg/kg	LCS Rec. %	Rec. Limits %	LCS Qualifier
Anthracene	0.0800	0.0714	89.3	50.0-126	
Acenaphthene	0.0800	0.0649	81.1	50.0-120	
Acenaphthylene	0.0800	0.0735	91.9	50.0-120	
Benzo(a)anthracene	0.0800	0.0798	99.8	45.0-120	
Benzo(a)pyrene	0.0800	0.0709	88.6	42.0-120	
Benzo(b)fluoranthene	0.0800	0.0750	93.8	42.0-121	
Benzo(g,h,i)perylene	0.0800	0.0657	82.1	45.0-125	
Benzo(k)fluoranthene	0.0800	0.0703	87.9	49.0-125	
Chrysene	0.0800	0.0772	96.5	49.0-122	
Dibenz(a,h)anthracene	0.0800	0.0700	87.5	47.0-125	
Fluoranthene	0.0800	0.0769	96.1	49.0-129	
Fluorene	0.0800	0.0742	92.8	49.0-120	
Indeno(1,2,3-cd)pyrene	0.0800	0.0780	97.5	46.0-125	
Naphthalene	0.0800	0.0695	86.9	50.0-120	

Laboratory Control Sample (LCS)

(LCS) R3985906-1 10/13/23 07:56

Analyte	Spike Amount mg/kg	LCS Result mg/kg	LCS Rec. %	Rec. Limits %	<u>LCS Qualifier</u>
Phenanthrene	0.0800	0.0719	89.9	47.0-120	
Pyrene	0.0800	0.0776	97.0	43.0-123	
<i>(S) Nitrobenzene-d5</i>			84.9	14.0-149	
<i>(S) 2-Fluorobiphenyl</i>			87.2	34.0-125	
<i>(S) p-Terphenyl-d14</i>			85.3	23.0-120	

L1665376-03 Original Sample (OS) • Matrix Spike (MS) • Matrix Spike Duplicate (MSD)

(OS) L1665376-03 10/13/23 11:29 • (MS) R3985906-3 10/13/23 11:47 • (MSD) R3985906-4 10/13/23 12:05

Analyte	Spike Amount mg/kg	Original Result mg/kg	MS Result mg/kg	MSD Result mg/kg	MS Rec. %	MSD Rec. %	Dilution	Rec. Limits %	<u>MS Qualifier</u>	<u>MSD Qualifier</u>	RPD %	RPD Limits %
Anthracene	0.0764	0.0235	0.0578	0.0646	44.9	53.5	1	10.0-145			11.1	30
Acenaphthene	0.0764	ND	0.0508	0.0556	63.2	69.1	1	14.0-127			9.02	27
Acenaphthylene	0.0764	ND	0.0570	0.0619	74.6	80.6	1	21.0-124			8.24	25
Benzo(a)anthracene	0.0764	0.154	0.110	0.113	0.000	0.000	1	10.0-139	J6	J6	2.69	30
Benzo(a)pyrene	0.0764	0.148	0.103	0.105	0.000	0.000	1	10.0-141	J6	J6	1.92	31
Benzo(b)fluoranthene	0.0764	0.219	0.120	0.123	0.000	0.000	1	10.0-140	J6	J6	2.47	36
Benzo(g,h,i)perylene	0.0764	0.102	0.0797	0.0837	0.000	0.000	1	10.0-140	J6	J6	4.90	33
Benzo(k)fluoranthene	0.0764	0.0701	0.0812	0.0822	14.5	15.8	1	10.0-137			1.22	31
Chrysene	0.0764	0.154	0.118	0.119	0.000	0.000	1	10.0-145	J6	J6	0.844	30
Dibenz(a,h)anthracene	0.0764	0.0216	0.0598	0.0651	50.0	56.6	1	10.0-132			8.49	31
Fluoranthene	0.0764	0.402	0.171	0.172	0.000	0.000	1	10.0-153	V	V	0.583	33
Fluorene	0.0764	ND	0.0584	0.0641	68.7	75.7	1	11.0-130			9.31	29
Indeno(1,2,3-cd)pyrene	0.0764	0.111	0.0904	0.0963	0.000	0.000	1	10.0-137	J6	J6	6.32	32
Naphthalene	0.0764	ND	0.0572	0.0606	67.4	71.5	1	10.0-135			5.77	27
Phenanthrene	0.0764	0.202	0.0802	0.0872	0.000	0.000	1	10.0-144	J6	J6	8.36	31
Pyrene	0.0764	0.316	0.153	0.158	0.000	0.000	1	10.0-148	V	V	3.22	35
<i>(S) Nitrobenzene-d5</i>					70.6	78.3		14.0-149				
<i>(S) 2-Fluorobiphenyl</i>					66.0	80.0		34.0-125				
<i>(S) p-Terphenyl-d14</i>					62.8	77.9		23.0-120				

1 Cp

2 Tc

3 Ss

4 Cn

5 Sr

6 Qc

7 Gl

8 Al

9 Sc

GLOSSARY OF TERMS

Guide to Reading and Understanding Your Laboratory Report

The information below is designed to better explain the various terms used in your report of analytical results from the Laboratory. This is not intended as a comprehensive explanation, and if you have additional questions please contact your project representative.

Results Disclaimer - Information that may be provided by the customer, and contained within this report, include Permit Limits, Project Name, Sample ID, Sample Matrix, Sample Preservation, Field Blanks, Field Spikes, Field Duplicates, On-Site Data, Sampling Collection Dates/Times, and Sampling Location. Results relate to the accuracy of this information provided, and as the samples are received.

Abbreviations and Definitions

MDL	Method Detection Limit.
ND	Not detected at the Reporting Limit (or MDL where applicable).
RDL	Reported Detection Limit.
Rec.	Recovery.
RPD	Relative Percent Difference.
SDG	Sample Delivery Group.
(S)	Surrogate (Surrogate Standard) - Analytes added to every blank, sample, Laboratory Control Sample/Duplicate and Matrix Spike/Duplicate; used to evaluate analytical efficiency by measuring recovery. Surrogates are not expected to be detected in all environmental media.
U	Not detected at the Reporting Limit (or MDL where applicable).
Analyte	The name of the particular compound or analysis performed. Some Analyses and Methods will have multiple analytes reported.
Dilution	If the sample matrix contains an interfering material, the sample preparation volume or weight values differ from the standard, or if concentrations of analytes in the sample are higher than the highest limit of concentration that the laboratory can accurately report, the sample may be diluted for analysis. If a value different than 1 is used in this field, the result reported has already been corrected for this factor.
Limits	These are the target % recovery ranges or % difference value that the laboratory has historically determined as normal for the method and analyte being reported. Successful QC Sample analysis will target all analytes recovered or duplicated within these ranges.
Original Sample	The non-spiked sample in the prep batch used to determine the Relative Percent Difference (RPD) from a quality control sample. The Original Sample may not be included within the reported SDG.
Qualifier	This column provides a letter and/or number designation that corresponds to additional information concerning the result reported. If a Qualifier is present, a definition per Qualifier is provided within the Glossary and Definitions page and potentially a discussion of possible implications of the Qualifier in the Case Narrative if applicable.
Result	The actual analytical final result (corrected for any sample specific characteristics) reported for your sample. If there was no measurable result returned for a specific analyte, the result in this column may state "ND" (Not Detected) or "BDL" (Below Detectable Levels). The information in the results column should always be accompanied by either an MDL (Method Detection Limit) or RDL (Reporting Detection Limit) that defines the lowest value that the laboratory could detect or report for this analyte.
Uncertainty (Radiochemistry)	Confidence level of 2 sigma.
Case Narrative (Cn)	A brief discussion about the included sample results, including a discussion of any non-conformances to protocol observed either at sample receipt by the laboratory from the field or during the analytical process. If present, there will be a section in the Case Narrative to discuss the meaning of any data qualifiers used in the report.
Quality Control Summary (Qc)	This section of the report includes the results of the laboratory quality control analyses required by procedure or analytical methods to assist in evaluating the validity of the results reported for your samples. These analyses are not being performed on your samples typically, but on laboratory generated material.
Sample Chain of Custody (Sc)	This is the document created in the field when your samples were initially collected. This is used to verify the time and date of collection, the person collecting the samples, and the analyses that the laboratory is requested to perform. This chain of custody also documents all persons (excluding commercial shippers) that have had control or possession of the samples from the time of collection until delivery to the laboratory for analysis.
Sample Results (Sr)	This section of your report will provide the results of all testing performed on your samples. These results are provided by sample ID and are separated by the analyses performed on each sample. The header line of each analysis section for each sample will provide the name and method number for the analysis reported.
Sample Summary (Ss)	This section of the Analytical Report defines the specific analyses performed for each sample ID, including the dates and times of preparation and/or analysis.

Qualifier	Description
J3	The associated batch QC was outside the established quality control range for precision.
J6	The sample matrix interfered with the ability to make any accurate determination; spike value is low.
V	The sample concentration is too high to evaluate accurate spike recoveries.

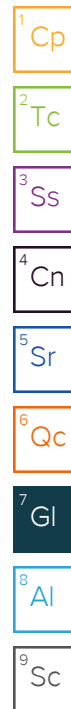

ACCREDITATIONS & LOCATIONS

Pace Analytical National 12065 Lebanon Rd Mount Juliet, TN 37122

Alabama	40660	Nebraska	NE-OS-15-05
Alaska	17-026	Nevada	TN000032021-1
Arizona	AZ0612	New Hampshire	2975
Arkansas	88-0469	New Jersey–NELAP	TN002
California	2932	New Mexico ¹	TN00003
Colorado	TN00003	New York	11742
Connecticut	PH-0197	North Carolina	Env375
Florida	E87487	North Carolina ¹	DW21704
Georgia	NELAP	North Carolina ³	41
Georgia ¹	923	North Dakota	R-140
Idaho	TN00003	Ohio–VAP	CL0069
Illinois	200008	Oklahoma	9915
Indiana	C-TN-01	Oregon	TN200002
Iowa	364	Pennsylvania	68-02979
Kansas	E-10277	Rhode Island	LA000356
Kentucky ^{1,6}	KY90010	South Carolina	84004002
Kentucky ²	16	South Dakota	n/a
Louisiana	AI30792	Tennessee ^{1,4}	2006
Louisiana	LA018	Texas	T104704245-20-18
Maine	TN00003	Texas ⁵	LAB0152
Maryland	324	Utah	TN000032021-11
Massachusetts	M-TN003	Vermont	VT2006
Michigan	9958	Virginia	110033
Minnesota	047-999-395	Washington	C847
Mississippi	TN00003	West Virginia	233
Missouri	340	Wisconsin	998093910
Montana	CERT0086	Wyoming	A2LA
A2LA – ISO 17025	1461.01	AIHA-LAP,LLC EMLAP	100789
A2LA – ISO 17025 ⁵	1461.02	DOD	1461.01
Canada	1461.01	USDA	P330-15-00234
EPA–Crypto	TN00003		

¹ Drinking Water ² Underground Storage Tanks ³ Aquatic Toxicity ⁴ Chemical/Microbiological ⁵ Mold ⁶ Wastewater n/a Accreditation not applicable

* Not all certifications held by the laboratory are applicable to the results reported in the attached report.

* Accreditation is only applicable to the test methods specified on each scope of accreditation held by Pace Analytical.

¹ Cp

² Tc

³ Ss

⁴ Cn

⁵ Sr

⁶ Qc

⁷ Gl

⁸ Al

⁹ Sc



CHAIN-OF-CUSTODY Analytical Request Document

Chain-of-Custody is a LEGAL DOCUMENT - Complete all relevant fields

Company: **Linebach Funkhouser Inc.**
 Address: **114 Fairfax Avenue, Louisville, KY 40207**
 Report To: **Collin Linebach**
 Copy To: **ejohnson@lfienv.com**

Billing Information:
Same as Mailing Address
 Email To: **clinebach@LFIENV.com**
 Site Collection Info/Address:

Customer Project Name/Number:
Blancett Motors #052-19
 Phone: 502-721-5704
 Email: **ejohnson@LFIENV.com**
 Site/Facility ID #: **052-19**
 Collected By (print): **Ethan Johnson**
 Collected By (signature): *Ethan Johnson*
 Sample Disposal:
 Dispose as appropriate Return
 Archive: _____
 Hold: _____

State: **KY** County/City: **Hardinsburg** Time Zone Collected:
 PT MT CT ET
 Compliance Monitoring?
 Yes No
 DW PWS ID #: _____
 DW Location Code: _____
 Immediately Packed on Ice:
 Yes No
 Field Filtered (if applicable):
 Yes No
 Analysis: _____

* Matrix Codes (Insert in Matrix box below): Drinking Water (DW), Ground Water (GW), Wastewater (WW), Product (P), Soil/Solid (SL), Oil (OL), Wipe (WP), Air (AR), Tissue (TS), Bioassay (B), Vapor (V), Other (OT)

Customer Sample ID	Matrix *	Comp / Grab	Collected (or Composite Start)		Composite End		Res Cl	# of Ctns
			Date	Time	Date	Time		
1F	Soil	Grab	10/2/23	1015				1
1W	Soil	Comp P		1025				1
2F	Soil	Grab		1020				1
2W	Soil	Comp P		1020				1
3F	Soil	Grab		1025				1
3W	Soil	Comp P		1025				1
4F	Soil	Grab		1030				1
4W	Soil	Comp P		1030				1
5F	Soil	Grab		1045				1
5W	Soil	Comp P		1045				1

LAB USE ONLY- Affix Workorder/Login Label Here or List Pace Workorder Number or MTJL Log-in Number Here

ALL SHADED AREAS are for LAB USE ONLY **L1662284**

Container Preservative Type **
 Lab Project Manager:
 ** Preservative Types: (1) nitric acid, (2) sulfuric acid, (3) hydrochloric acid, (4) sodium hydroxide, (6) methanol, (7) sodium bisulfate, (8) sodium thiosulfate, (9) hexane, (A) ascorbic acid, (B) ammorr (C) ammonium hydroxide, (D) TSP, (U) Unpreserved, (O) Other
F168

Analyses
 Lab Profile/Line:
 Lab Sample Receipt Checklist:
 Custody Seals Present/Intact Y N NA
 Custody Signatures Present Y N NA
 Collector Signature Present Y N NA
 Bottles Intact Y N NA
 Correct Bottles Y N NA
 Sufficient Volume Y N NA
 Samples Received on Ice Y N NA
 VOA - Headspace Acceptable Y N NA
 USDA Regulated Soils Y N NA
 Samples in Holding Time Y N NA
 Residual Chlorine Present Y N NA
 Cl Strips: _____
 Sample pH Acceptable Y N NA
 pH Strips: _____
 Sulfide Present Y N NA
 Lead Acetate Strips: _____

PAH	TPH	DRO																	
X	X	X																	-01
X	X	X																	-02
X	X	X																	-03
X	X	X																	-04
X	X	X																	-05
X	X	X																	-06
X	X	X																	-07
X	X	X																	-08
X	X	X																	-09
X	X	X																	-10

Customer Remarks / Special Conditions / Possible Hazards:
 Relinquished by/Company: (Signature)
Ethan Johnson
 Date/Time: **10/2/2023**

Type of Ice Used: **Wet** Blue Dry None
 Packing Material Used:
 Radchem sample(s) screened (<500 cpm): Y N NA
 Received by/Company: (Signature)
 Date/Time: **10/3/23 9:20**

SHORT HOLDS PRESENT (<72 hours): Y N/A
 Lab Tracking #:
 Samples received via:
 FEDEX UPS Client Courier Pace Courier
 MTJL LAB USE ONLY
 Table #:
 Actnum:
 Template:
 Prelogin:
 RM:
 PB:

Lab Sample Temperature Info:
 Temp Blank Received: Y N NA
 Therm ID#: _____
 Cooler 1 Temp Upon Receipt: _____ oC
 Cooler 1 Therm Corr. Factor: _____ oC
 Cooler 1 Corrected Temp: _____ oC
 Comments:
CCAB 4.40=4.0
 Trip Blank Received: Y N NA
 HCL MeOH TSP Other
 Non Conformance(s): YES / NO
 Page: _____ of: _____

Account: LINFUNLKY SDG: L1662284 Matrices: SS																								
Lab Sample ID			L1662284-01		L1662284-02		L1662284-03		L1662284-04		L1662284-05		L1662284-06		L1662284-07		L1662284-08		L1662284-09		L1662284-10			
Client Sample ID			1F		1W		2F		2W		3F		3W		4F		4W		5F		5W			
Date Collected			10/02/2023		10/02/2023		10/02/2023		10/02/2023		10/02/2023		10/02/2023		10/02/2023		10/02/2023		10/02/2023		10/02/2023			
Method	Analyte	Units	NC RSL Residential So	NC Industrial So	Result	Qual	Result	Qual	Result	Qual	Result	Qual	Result	Qual	Result	Qual	Result	Qual	Result	Qual	Result	Qual		
8015	TPH (GC/FID) HIGH FRACTION	mg/kg	100*	250*	72.1		4.66	J3 J6	5.32		6.56		<4.00		<4.00		5.25		<4.00		13.2		10.6	
8270C-SIM	ANTHRACENE	mg/kg	18000	230000	<0.00600		<0.00600		<0.00600		<0.00600		<0.00600		<0.00600		<0.00600		<0.00600		<0.00600		<0.00600	
8270C-SIM	ACENAPHTHENE	mg/kg	3600	45000	<0.00600		<0.00600		<0.00600		<0.00600		<0.00600		<0.00600		<0.00600		<0.00600		<0.00600		<0.00600	
8270C-SIM	ACENAPHTHYLENE	mg/kg	NL	NL	<0.00600		<0.00600		<0.00600		<0.00600		<0.00600		<0.00600		<0.00600		<0.00600		<0.00600		<0.00600	
8270C-SIM	BENZO(A)ANTHRACENE	mg/kg	1.1	21	<0.00600		<0.00600		<0.00600		<0.00600		<0.00600		<0.00600		0.00895		0.00905		<0.00600		<0.00600	
8270C-SIM	BENZO(A)PYRENE	mg/kg	0.11	2.1	<0.00600		<0.00600		<0.00600		<0.00600		<0.00600		<0.00600		0.00779		0.00807		<0.00600		<0.00600	
8270C-SIM	BENZO(B)FLUORANTHENE	mg/kg	1.1	21	0.00652		0.00634		<0.00600		<0.00600		<0.00600		<0.00600		0.0154		0.0187		0.00605		<0.00600	
8270C-SIM	BENZO(G,H,I)PERYLENE	mg/kg	NL	NL	<0.00600		<0.00600		<0.00600		<0.00600		<0.00600		<0.00600		0.00885		0.012		<0.00600		<0.00600	
8270C-SIM	BENZO(K)FLUORANTHENE	mg/kg	11	210	<0.00600		<0.00600		<0.00600		<0.00600		<0.00600		<0.00600		<0.00600		<0.00600		<0.00600		<0.00600	
8270C-SIM	CHRYSENE	mg/kg	110	2100	<0.00600		<0.00600		<0.00600		<0.00600		<0.00600		<0.00600		0.00786		0.0122		<0.00600		<0.00600	
8270C-SIM	DIBENZ(A,H)ANTHRACENE	mg/kg	0.11	2.1	<0.00600		<0.00600		<0.00600		<0.00600		<0.00600		<0.00600		<0.00600		<0.00600		<0.00600		<0.00600	
8270C-SIM	FLUORANTHENE	mg/kg	2400	30000	0.00656		<0.00600		<0.00600		<0.00600		<0.00600		<0.00600		0.0134		0.0171		0.00769		<0.00600	
8270C-SIM	FLUORENE	mg/kg	2400	30000	<0.00600		<0.00600		<0.00600		<0.00600		<0.00600		<0.00600		<0.00600		<0.00600		<0.00600		<0.00600	
8270C-SIM	INDENO(1,2,3-CD)PYRENE	mg/kg	1.1	21	<0.00600		<0.00600		<0.00600		<0.00600		<0.00600		<0.00600		0.00781		0.00775		<0.00600		<0.00600	
8270C-SIM	NAPHTHALENE	mg/kg	2	8.6	<0.0200		<0.0200		<0.0200		<0.0200		<0.0200		<0.0200		<0.0200		0.0546		<0.0200		<0.0200	
8270C-SIM	PHENANTHRENE	mg/kg	NL	NL	0.00793		0.00682		<0.00600		<0.00600		<0.00600		<0.00600		0.0109		0.0178		0.00806		<0.00600	
8270C-SIM	PYRENE	mg/kg	1800	23000	0.00713		0.0138		0.00964		0.00824		<0.00600		<0.00600		0.014		0.0305		0.016		0.00849	
Qualifiers: J3: The associated batch QC was outside the established quality control range for precision. J6: The sample matrix interfered with the ability to make any accurate determination; spike value is low																								
* - KDP Superfund Branch Clean Up Section																								
NL - Not Listed																								