

# 7701

LAS POSITAS ROAD  
LIVERMORE, CA

FOR LEASE

±61,957 SF  
CLASS A WAREHOUSE



CBRE mapletree



# PROPERTY OVERVIEW



**Size:**  
±61,957 SF (Available)  
±81,717 SF (Total Building)



**Clear Height:** 28'



**Power:** 600 Amps,  
277/480V: 3-Phase\*



**1st Floor Office:** 5,500 SF



**Column Spacing:** 50' x 52'



**Sprinklers:** ESFR



**2nd Floor Office:** ±2,650 SF



**Dock Doors:** 14



**Fully Insulated Warehouse**



**Parking:** 1.4/1,000



**Grade Level Doors:** 3



**Temperature-controlled Warehouse**

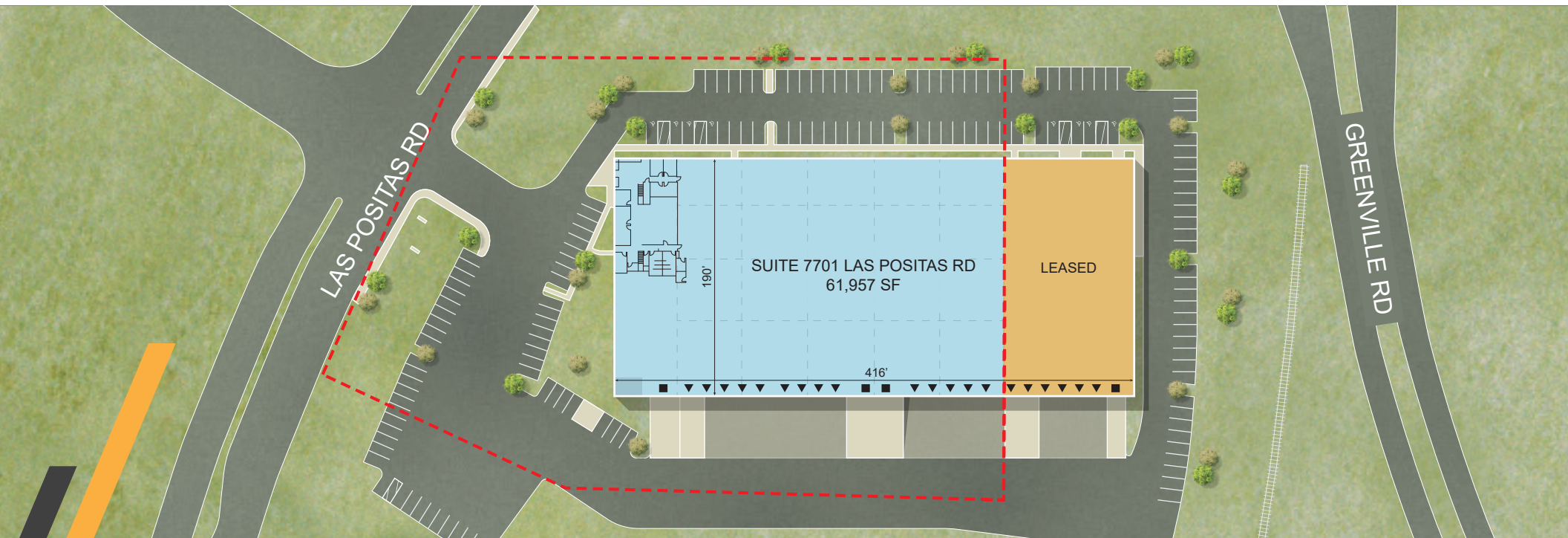

\* TO BE INDIVIDUALLY VERIFIED





SOUTHFRONT EXIT



GREENVILLE EXIT

Southfront Road

Mountain Vista

Las Positas Road

**7701**

LAS POSITAS ROAD  
LIVERMORE, CA

Greenville Road







# LOCATION MAP

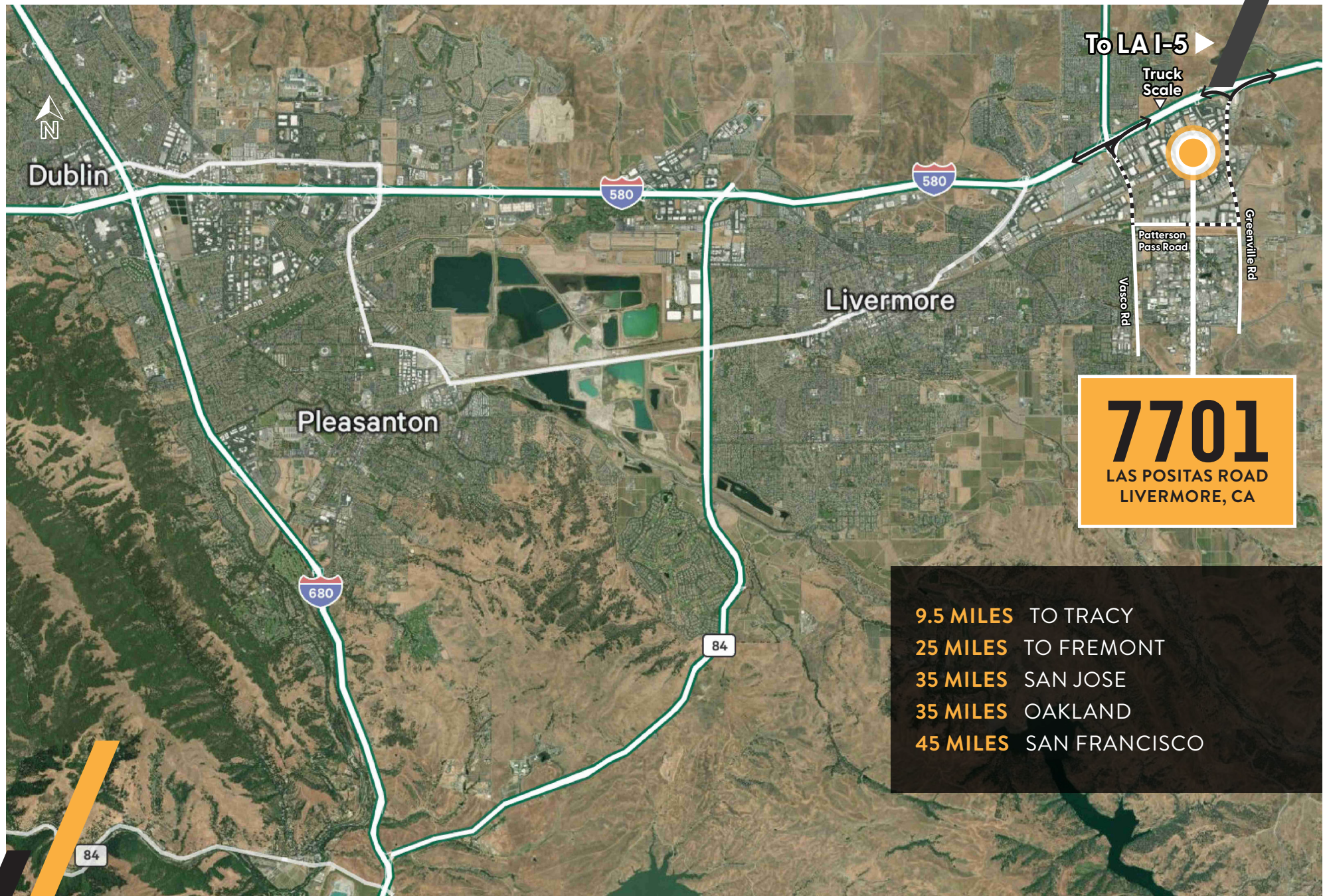





## CORPORATE NEIGHBORS

- |                           |  |                   |
|---------------------------|--|-------------------|
| 1. FedEx                  | 6. Amazon                                  | 11. Iron Mountain |
| 2. Inertia                | 7. Mancini's                               | 12. Roadrunner    |
| 3. Performance Food Group | 8. Kaiser                                  | 13. ProtecPac     |
| 4. Imperial Dade          | 9. Abbott                                  | 14. US Foods      |
| 5. Mattress Firm          | 10. Lawrence Livermore National Laboratory | 15. Sutter Health |





# 7701

LAS POSITAS ROAD  
LIVERMORE, CA

## DAN DAVIS

Senior Vice President  
dt.davis@cbre.com  
Lic. 01964386  
209 473 7800

## AUSTIN HINDER

Senior Vice President  
austin.hinder@cbre.com  
Lic. 01971678  
510 874 1978

## ADAM EBNER

Senior Vice President  
adam.ebner@cbre.com  
Lic. 01213890  
925 296 7700

© 2025 CBRE, Inc. This information has been obtained from sources believed reliable. We have not verified it and make no guarantee, warranty or representation about it. Any projections, opinions, assumptions or estimates used are for example only and do not represent the current or future performance of the property. You and your advisors should conduct a careful, independent investigation of the property to determine to your satisfaction the suitability of the property for your needs.

**CBRE**

maple<sup>tree</sup>