

EQUIPMENT SCHEDULE		
DESCRIPTION	MANUFACTURER	MODEL #
CONVECTION OVEN	GENERAL ELECTRIC	CN90C 2007/10
SANDWICH CART	BEVERAGE AIR	SP-4B-12 1125/10
PASTA MACHINE	LA MONFERRINA	P6 220V 220V 220V
ESPRESSO MACHINE	COMI VEOS	VE05 220V 220V 220V
MERCHANDISER	TELE	TS1P-4B-2L 1125/10
REFRIGERATOR	BEVERAGE AIR	ER-4B-1A5 1125/10
FREEZER	BEVERAGE AIR	RF-4B 1125/10
ICE MACHINE	MANITOWOC	QD-O154A 1125/10
RANGE	AMERICAN RANGE	AR24-4B 1125/10
HOT WATER HEATER	TRISTAR	TRISTAR 1125/10

2  
3  
4  
5  
6  
7  
8  
9  
10  
11  
12  
13  
14  
15  
16  
17  
18  
19  
20  
21  
22  
23  
24  
25  
26  
27  
28  
29  
30  
31  
32  
33  
34  
35  
36  
37  
38  
39  
40  
41  
42  
43  
44  
45  
46  
47  
48  
49  
50  
51  
52  
53  
54  
55  
56  
57  
58  
59  
60  
61  
62  
63  
64  
65  
66  
67  
68  
69  
70  
71  
72  
73  
74  
75  
76  
77  
78  
79  
80  
81  
82  
83  
84  
85  
86  
87  
88  
89  
90  
91  
92  
93  
94  
95  
96  
97  
98  
99  
100

FINISH SCHEDULE

ROOM NAME	WALLS	FLOORS	CEILING	DOORS
DINING	T&G WAINSCOTT, REPAINT W/ ACRYLIC SATIN	HARDWOOD FLOORS, RE-SEAL	T&G WOOD, REPAINT W/ ACRYLIC SEMI-GLOSS	REPAINT, ACRYLIC SATIN
STORAGE 1	T&G WAINSCOTT, REPAINT W/ ACRYLIC SATIN	VINYL TILE	T&G WOOD, REPAINT W/ ACRYLIC SEMI-GLOSS	
PAINT	FRP	VINYL TILE (N)	T&G WOOD, REPAINT W/ ACRYLIC SEMI-GLOSS	
BATH (MENS)	DRYHALL, REPAINT W/ ACRYLIC SATIN	QUARRY TILE w/ 3/8" R. COVE 1" MIN 5" HIGH	T&G WOOD, REPAINT W/ ACRYLIC SEMI-GLOSS	
BATH (WOMENS)	DRYHALL, REPAINT W/ ACRYLIC SATIN	QUARRY TILE w/ 3/8" R. COVE 1" MIN 5" HIGH	T&G WOOD, REPAINT W/ ACRYLIC SEMI-GLOSS	
HALL	DRYHALL, REPAINT W/ ACRYLIC SATIN	VINYL TILE	T&G WOOD, REPAINT W/ ACRYLIC SEMI-GLOSS	
PREP AREA	FRP TO B - ABOVE B, REPAINT W/ ACRYLIC SEMI-GLOSS	QUARRY TILE W/ 3/8" R. COVE & 4" UP WALL	T&G WOOD, REPAINT W/ ACRYLIC SEMI-GLOSS	
KITCHEN	FRP TO B - ABOVE B, REPAINT W/ ACRYLIC SEMI-GLOSS	QUARRY TILE W/ 3/8" R. COVE & 4" UP WALL	T&G WOOD, REPAINT W/ ACRYLIC SEMI-GLOSS	
STORAGE 2	FRP TO B - ABOVE B, REPAINT W/ ACRYLIC SEMI-GLOSS	QUARRY TILE W/ 3/8" R. COVE & 4" UP WALL	T&G WOOD, REPAINT W/ ACRYLIC SEMI-GLOSS	
STORAGE 3	CLEAN & REPAINT AS NEEDED	CLEAN & REPAINT AS NEEDED	CLEAN & REPAINT AS NEEDED	
STORAGE 4	CLEAN & REPAINT AS NEEDED	CLEAN & REPAINT AS NEEDED	CLEAN & REPAINT AS NEEDED	
COURT	CLEAN & REPAINT AS NEEDED	CLEAN & REPAINT AS NEEDED	CLEAN & REPAINT AS NEEDED	
DECK	CLEAN & REPAINT AS NEEDED	CLEAN & REPAINT AS NEEDED	CLEAN & REPAINT AS NEEDED	

SCORE OF WORK:

1. REPLACE (2) H.V.A.C. SYSTEMS
2. REPLACE HOOD & MAKE UP AIR W/ ANGEL SYSTEM
3. REPLACE KITCHEN SINK W/ 3 COMPARTMENT SINK
4. RELOCATE MOP SINK
5. ADD HAND SINK
6. ADD FLOOR SINK
7. PROVIDE WATER TO NEW EQUIPMENT AS SHOWN
8. REPLACE DAMAGED SHEET ROCK
9. REFINISH FLOORS AS SHOWN
10. REFINISH WALLS AND CEILINGS AS SHOWN

ANY DEVIATION FROM THESE APPROVED PLANS SHALL BE REVIEWED AND APPROVED BY ENV. HEALTH

TABLE OF CONTENTS

- A1 - COVER
- A2 - FLOOR PLAN
- A3 - EQUIPMENT PLAN
- A4 - PLUMBING DIAGRAM
- A5 - LIGHTING/ELECTRICAL
- A6 - FLOOR PLAN
- A7 - HOOD & EXHAUST DETAILS

A FOOD FACILITY SHALL NOT OPERATE FOR BUSINESS WITHOUT A VALID HEALTH PERMIT. OWNER IS RESPONSIBLE FOR CALLING ENVIRONMENTAL HEALTH FOR INSPECTION PRIOR TO OPENING. (915) 675-5449

DATE: 10/10/10  
APPROVED: [Signature]  
Supervisor, County Environmental Health Division  
By: [Signature]

Designing w/ notes for prep. All As of 11/13 & certification approved.

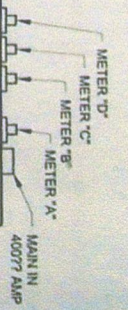
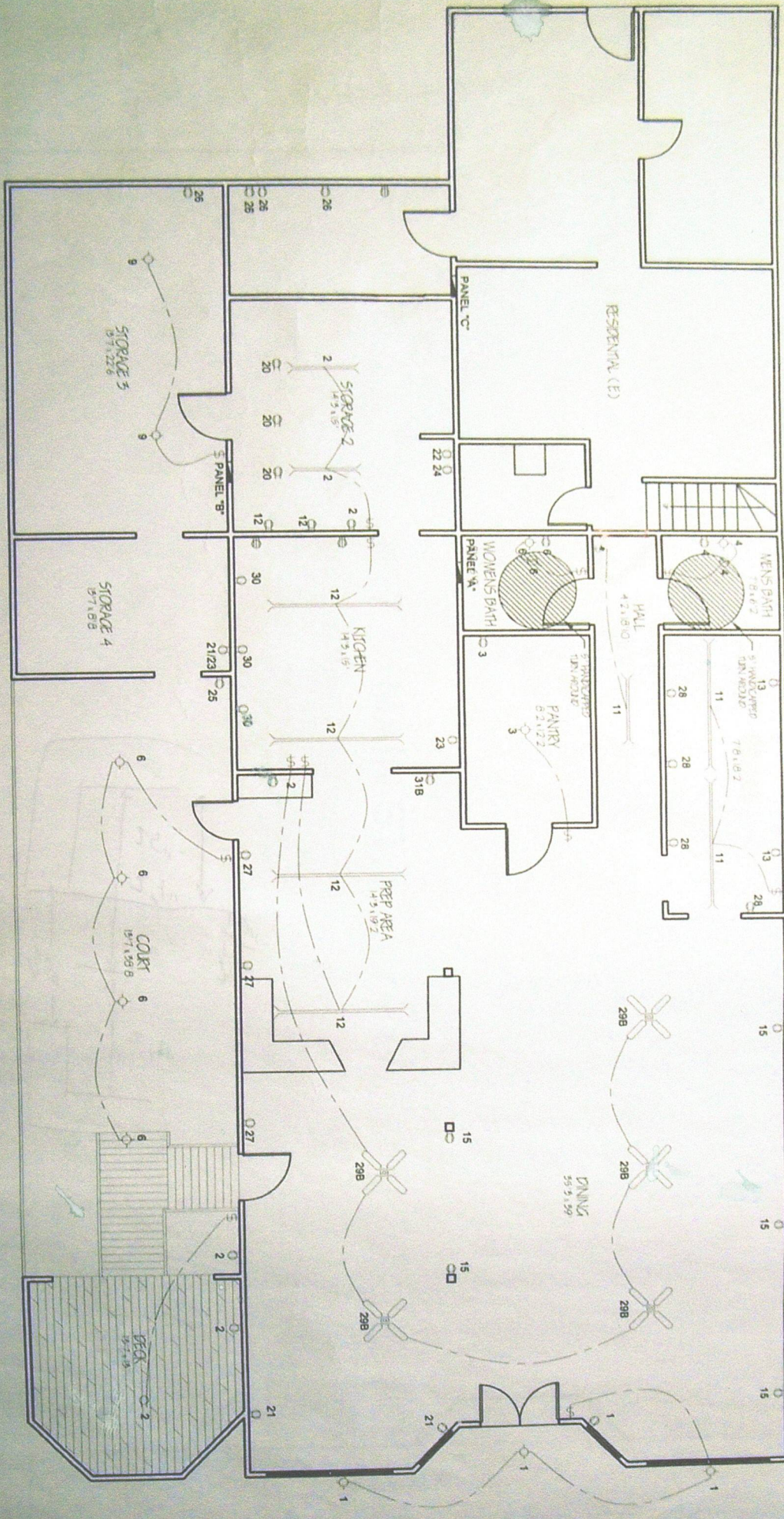

PROVIDE MINIMUM 20 FT. CANDLE INTENSITY LIGHTING IN KITCHEN/UTENSIL WASHING AREA  
 PROVIDE MINIMUM 10 FT. CANDLE INTENSITY LIGHTING IN STORAGE AND TOILET ROOMS.

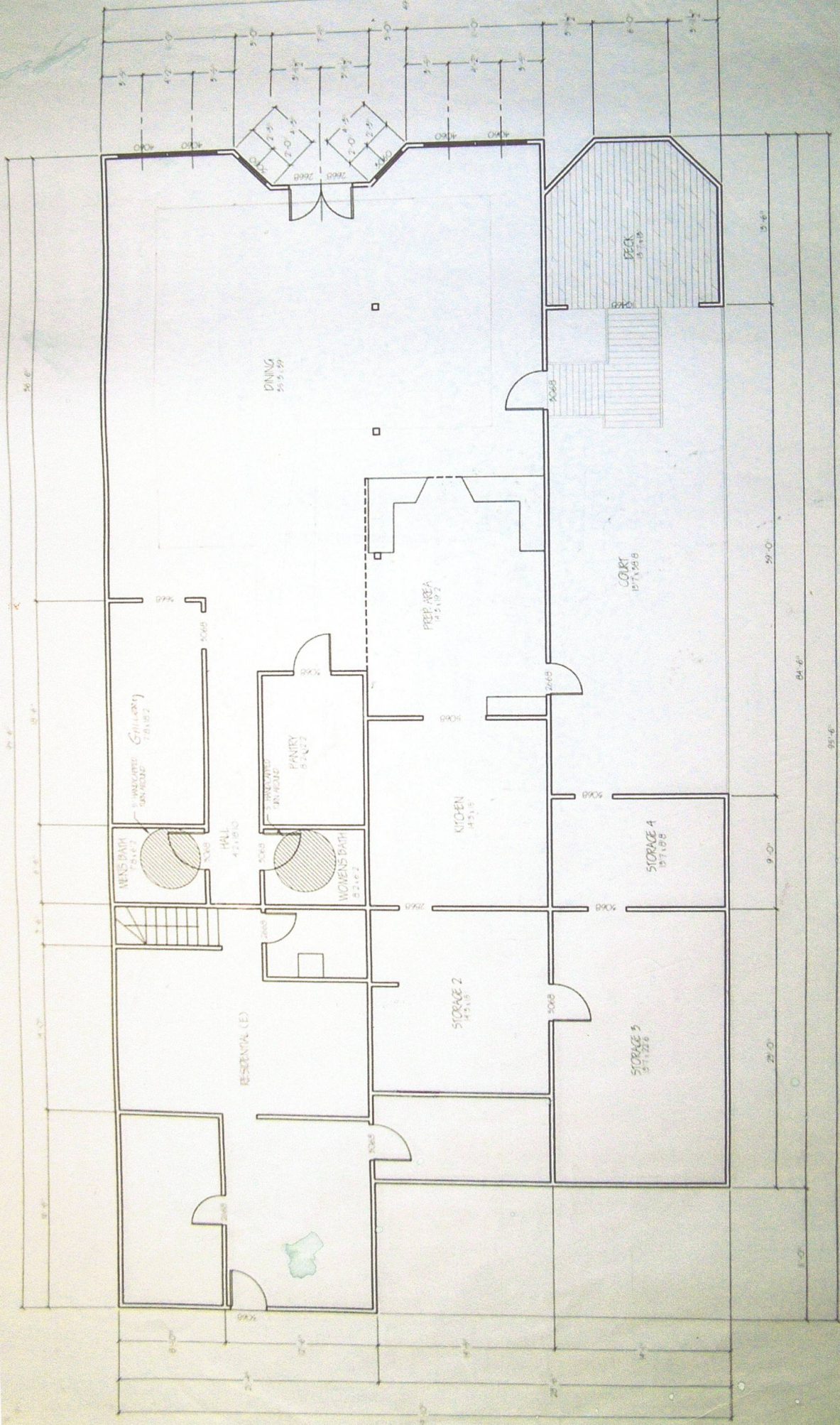

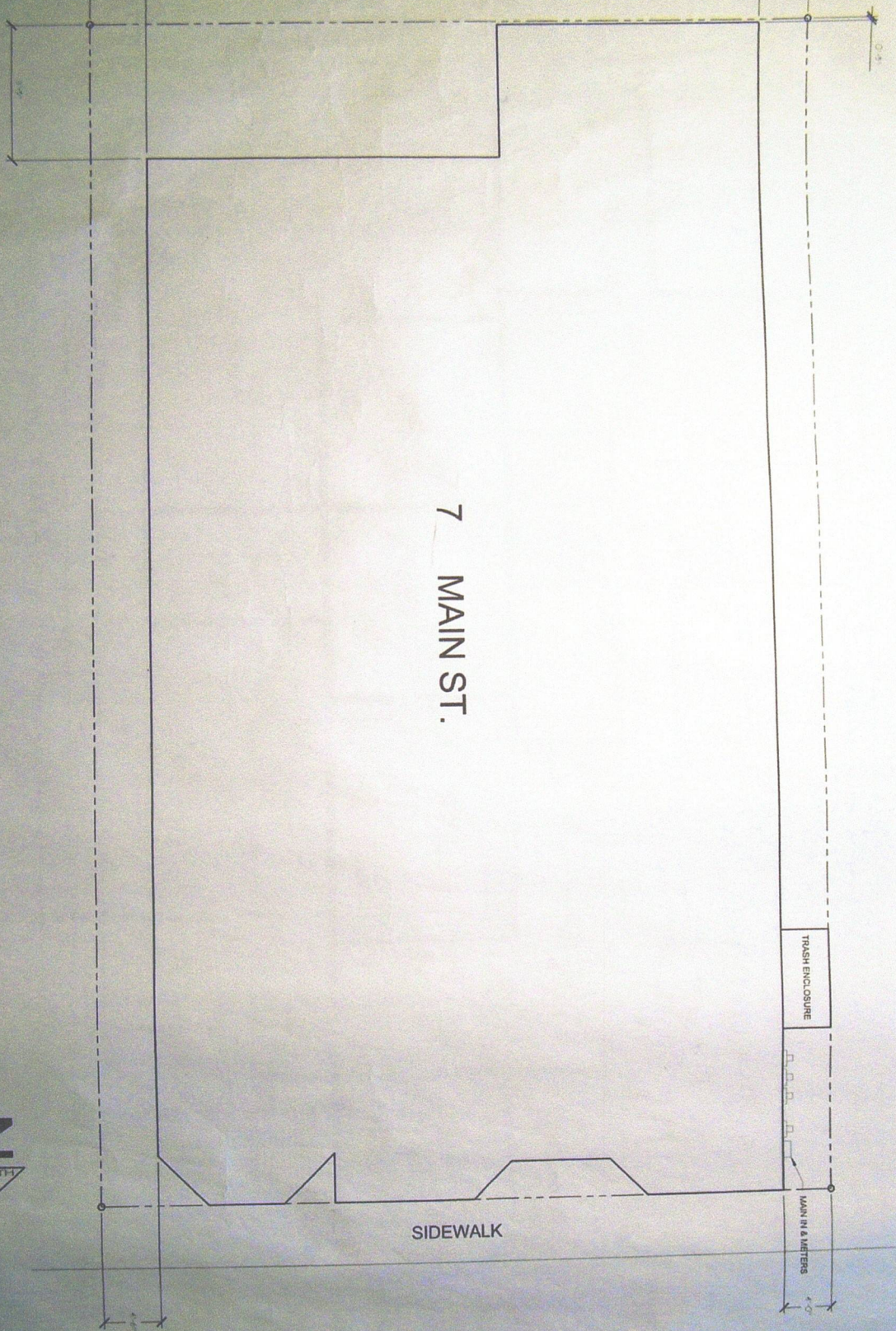

7 MAIN ST.

TRASH ENCLOSURE

SIDEWALK

MAIN IN 8 METERS

MAIN ST.



Project No.	81,071-10
Date	4/18/02
Scale	1" = 10'
Sheet No.	A6

Clay Rosenblatt  
 The River Edge  
 7423 Main St.  
 Redwood, CA 95333

A.L.L. Sore Construction  
 14128 Market St.  
 Walnut Grove, CA 95690

NO.	REVISION/DATE	BY

Drawing Number

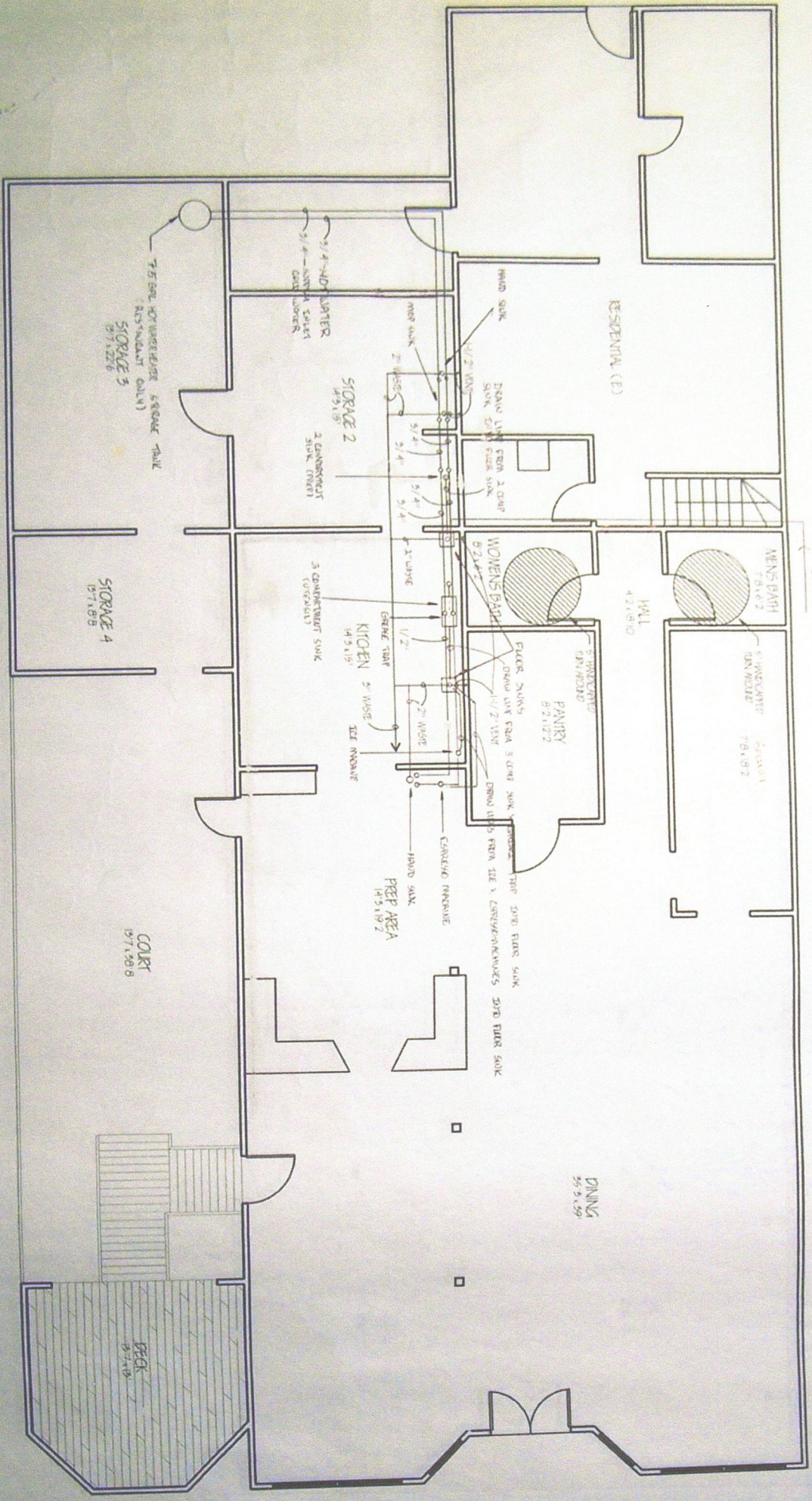

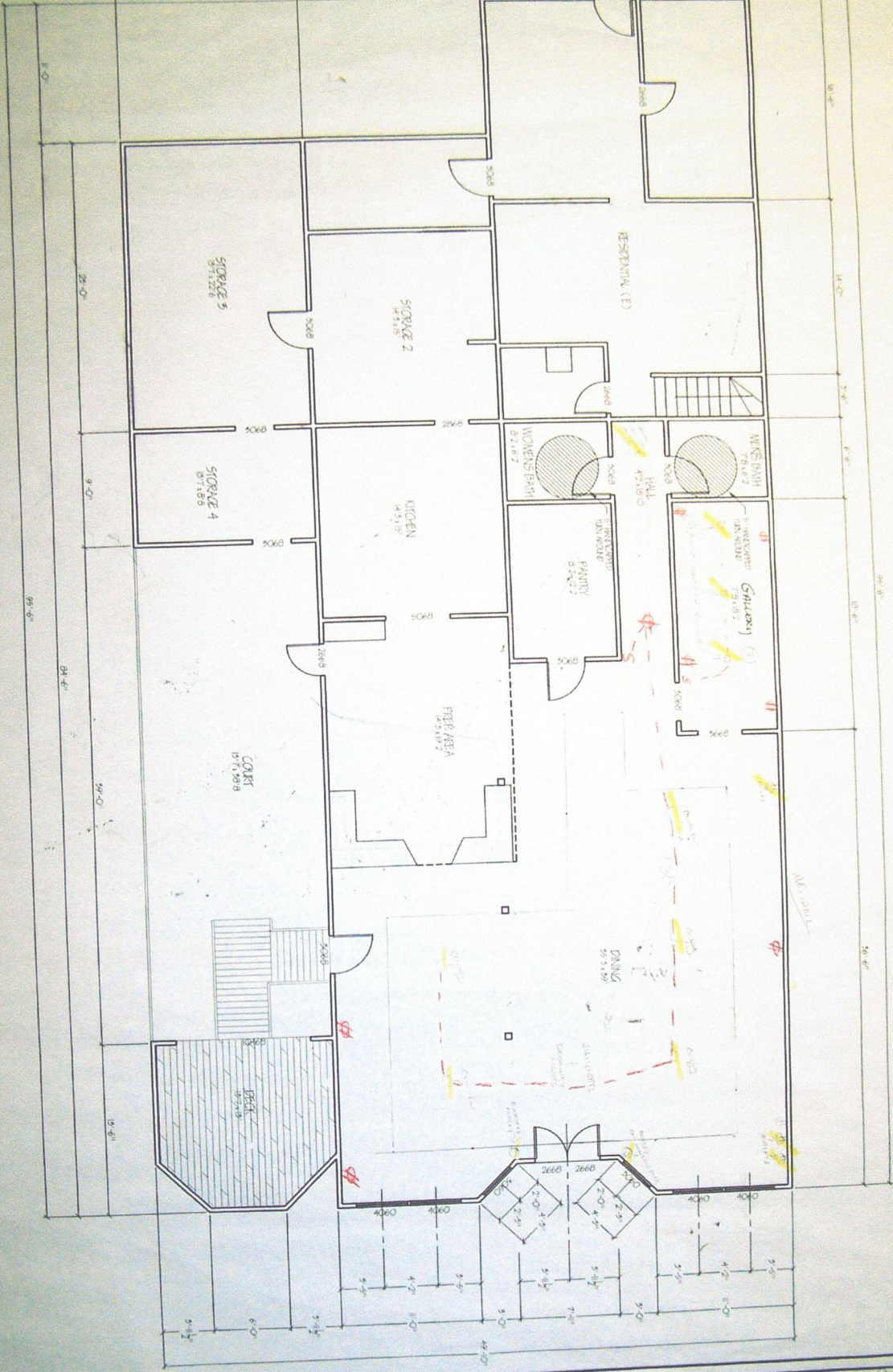

General Notes

- 1) See notes on other sheets.
- 2) See notes on other sheets.
- 3) See notes on other sheets.
- 4) See notes on other sheets.
- 5) See notes on other sheets.

No.	Revision/Issue	Date

ALL Save Construction  
 14128 Market St.  
 Walnut Grove, CA 95690

Clay Bodenhamer  
 The River Edge  
 7433 Main St.  
 Redwood, CA 95348

Project Name and Address	
Drawn	4/19/02
Scale	1/4" = 1'-0"
Sheet No.	A2

1. Provide thermometer in all refrigeration units containing perishable foods.
2. Provide probe thermometer for checking hot and cold foods.
3. Food storage shelves shall be minimum 18" (6) inches above floor.
4. All equipment shall meet or be equivalent to NSF standards.
5. Provide garment storage area: locker, cabinet or hangers for employee garments.
6. Rodent and insect proof at exterior doors and windows. Provide heavy-duty screens on all exterior doors and restroom doors. Provide all holes or gaps around pipes entering building.
7. Provide handwood, metal, Formica or other approved materials, coated with sealer on all tables, counters, shelves, and other food contact surfaces.
8. Provide hazardous substance handling, separate cabinet, room or designated area for storage of pesticides and cleaning compounds.
9. Provide hand sanitizer for customer use.
10. Provide rodent proofing consisting of: 7/16" floor mounted units position on minimum 18" (6) inches high round, metal legs, or wall in position on minimum 18" (6) inch curb.
11. Provide protective covers on all traps in food preparation, opened food storage rooms, animal waste areas, or use insect-proof bags or covered.
12. Provide soap and bowl dispensers at all hand washing sinks.
13. Floor sinks shall be installed flush with floor and readily accessible during.
14. Dressing rooms shall be installed readily accessible for cleaning.
15. Provide adequate facilities to store and dispose of all waste materials.

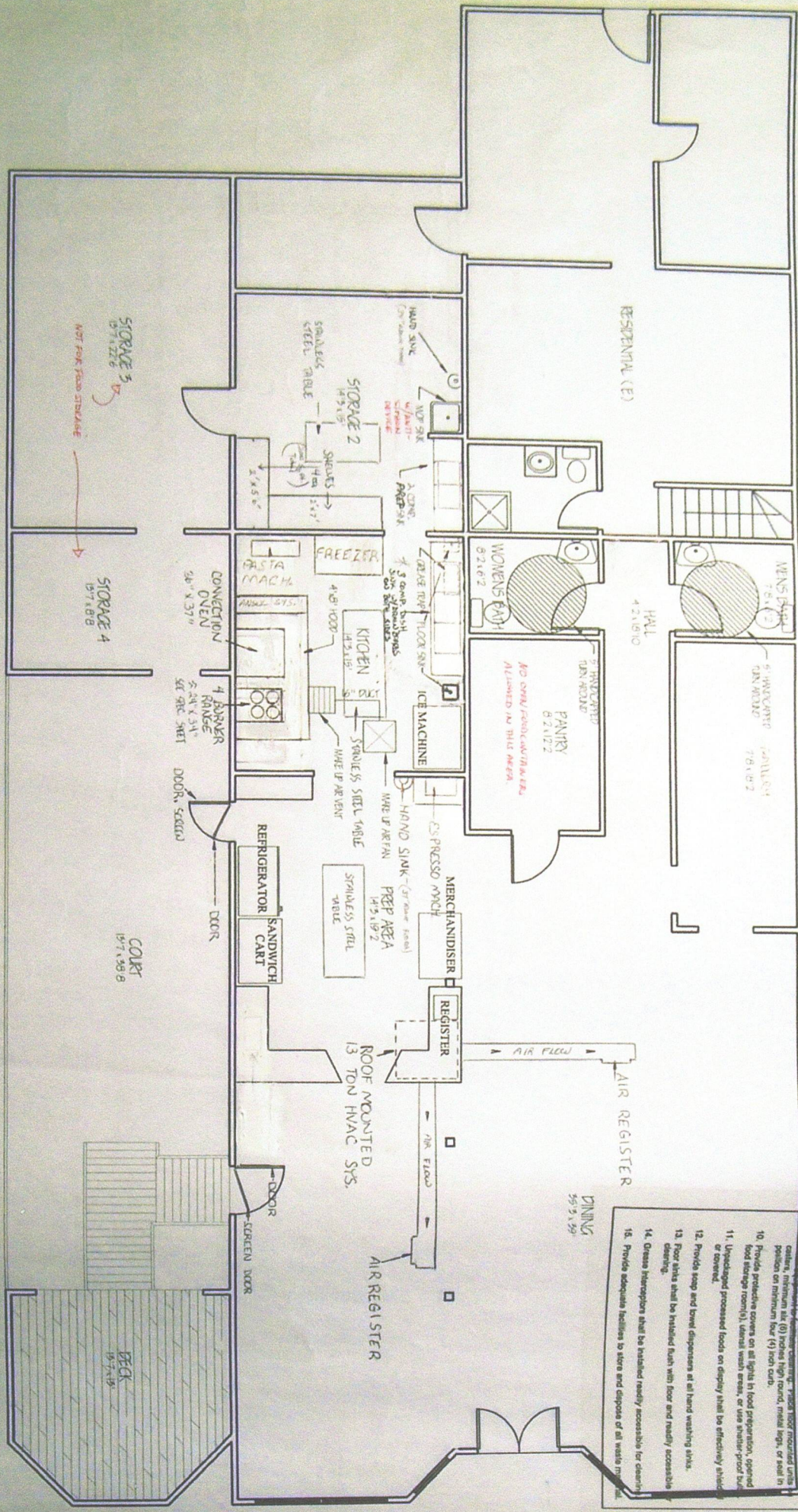

\* 3 sink 103" (17' x 25" dimensions)

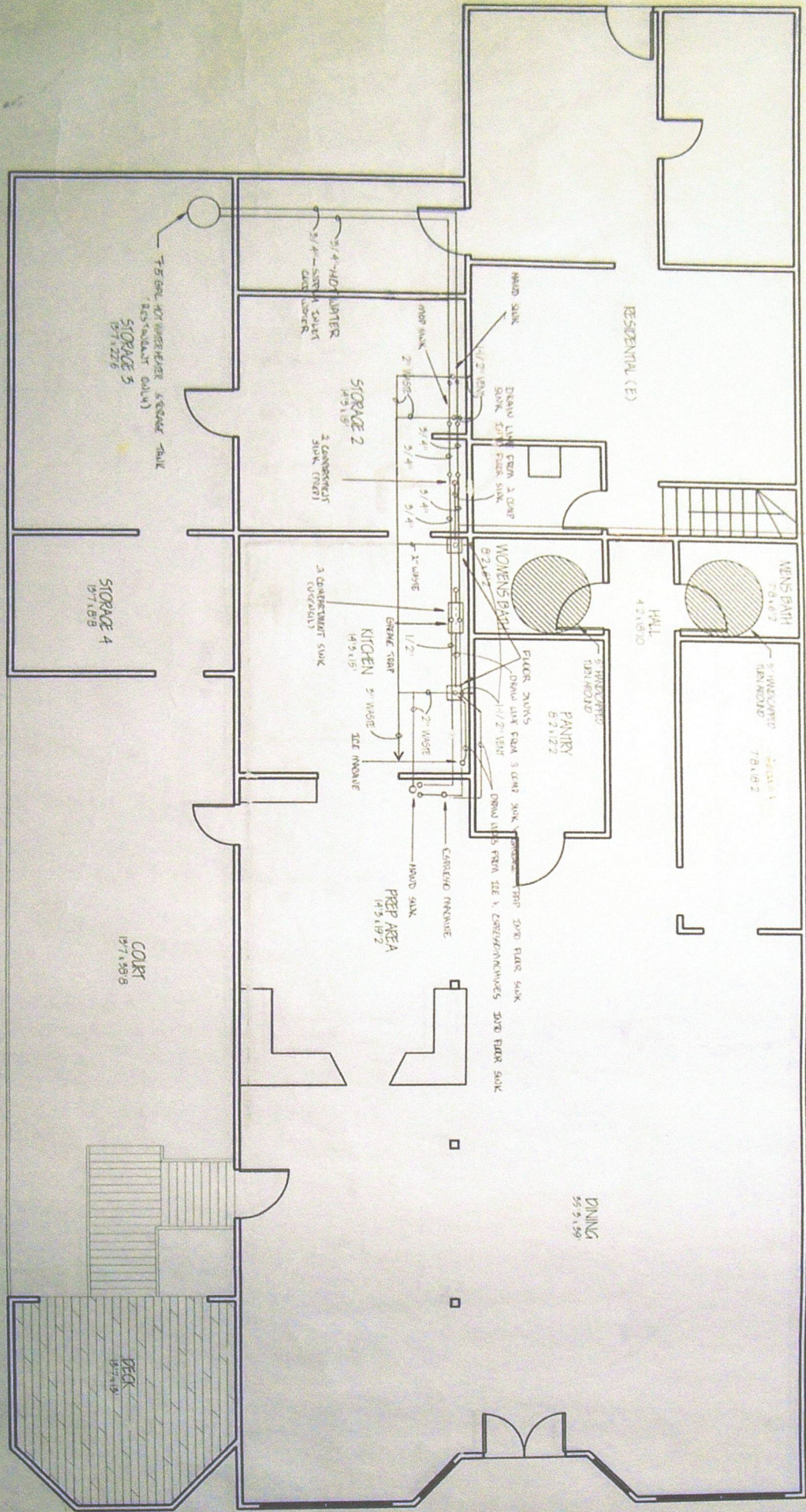

GRID LINES 3 A-F / 1-10

RESIDENTIAL (E)

HALL  
4'2" x 6'10"

MENS BATH  
7'0" x 6'2"

WOMENS BATH  
8'2'4" x 7'0"

FLLOUR TANKS  
PANTRY  
8'2" x 12'2"

STORAGE 2  
4'2" x 15'5"  
2 COMMERCIAL SINK (TIGHT)

STORAGE 4  
17'1'8" x 8'8"

STORAGE 5  
17'1'2" x 7'6"  
1-5' GAL HOT WATER HEATER (SQUARE SINK)  
RESISTANCE CALLED

COURT  
17'1'4" x 30'8"

DINING  
55'2" x 59'

DECK  
14'7" x 19'4"



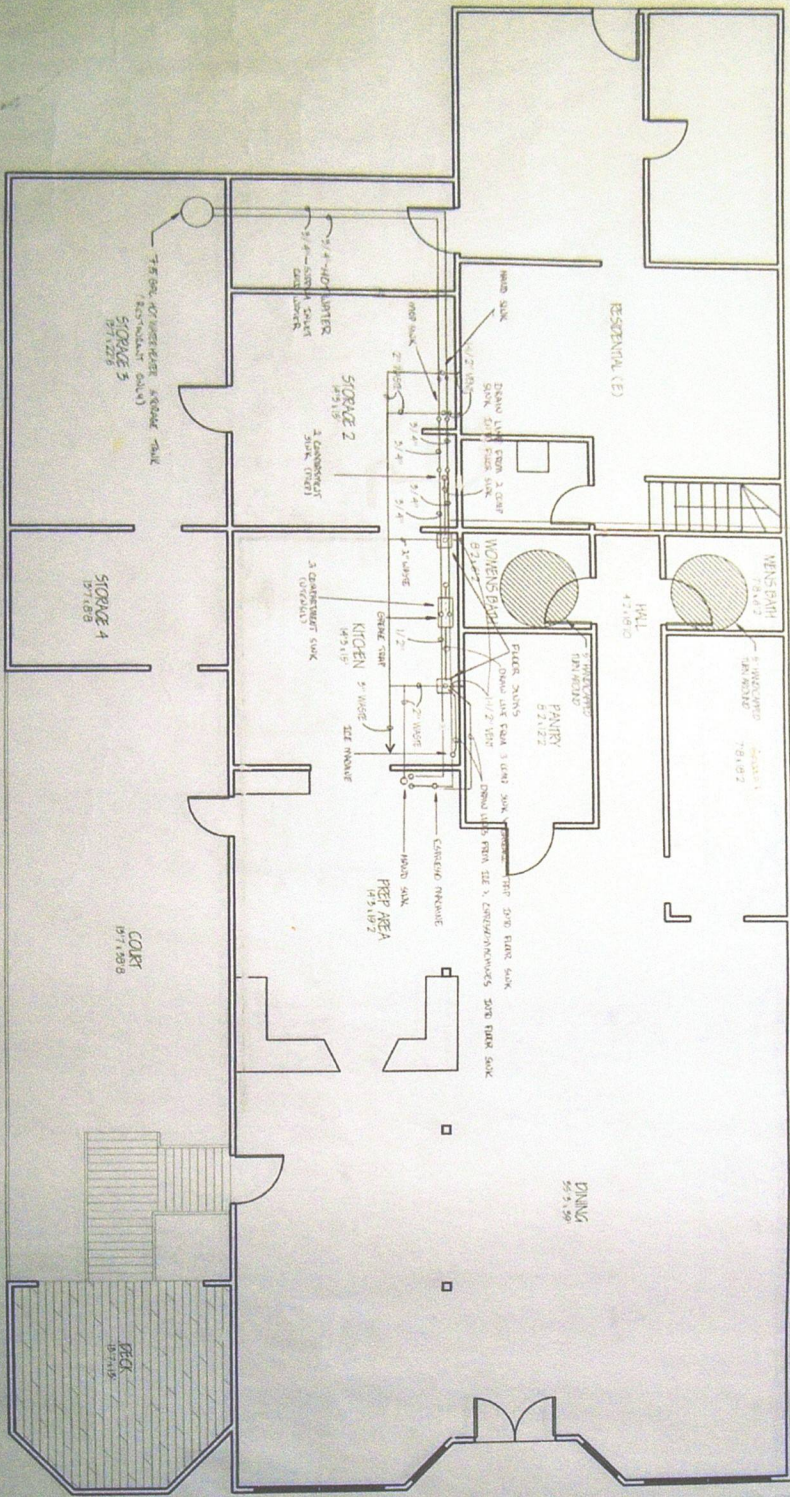

COND. WORK, PAINT / SCHEDULE

1. PAID SINK - 2" DIA. SINK
2. PAID SINK - 2" DIA. SINK
3. 1/2" DIA. SINK - 2" DIA. SINK
4. 1/2" DIA. SINK - 2" DIA. SINK
5. 1/2" DIA. SINK - 2" DIA. SINK
6. 1/2" DIA. SINK - 2" DIA. SINK
7. 1/2" DIA. SINK - 2" DIA. SINK
8. 1/2" DIA. SINK - 2" DIA. SINK
9. 1/2" DIA. SINK - 2" DIA. SINK
10. 1/2" DIA. SINK - 2" DIA. SINK
11. 1/2" DIA. SINK - 2" DIA. SINK
12. 1/2" DIA. SINK - 2" DIA. SINK
13. 1/2" DIA. SINK - 2" DIA. SINK
14. 1/2" DIA. SINK - 2" DIA. SINK
15. 1/2" DIA. SINK - 2" DIA. SINK
16. 1/2" DIA. SINK - 2" DIA. SINK
17. 1/2" DIA. SINK - 2" DIA. SINK
18. 1/2" DIA. SINK - 2" DIA. SINK
19. 1/2" DIA. SINK - 2" DIA. SINK
20. 1/2" DIA. SINK - 2" DIA. SINK

<p>City Building The Raven Edge 769 Main St. Berkeley, CA 94710</p>	
<p>ALL SINKS 14125 Market St. Walnut Grove, CA 95691</p>	
<p>NO. _____</p>	<p>DATE _____</p>
<p>PROJECT NO. _____</p>	<p>DATE _____</p>
<p>Scale: 1/4" = 1'-0"</p>	
<p>A4</p>	

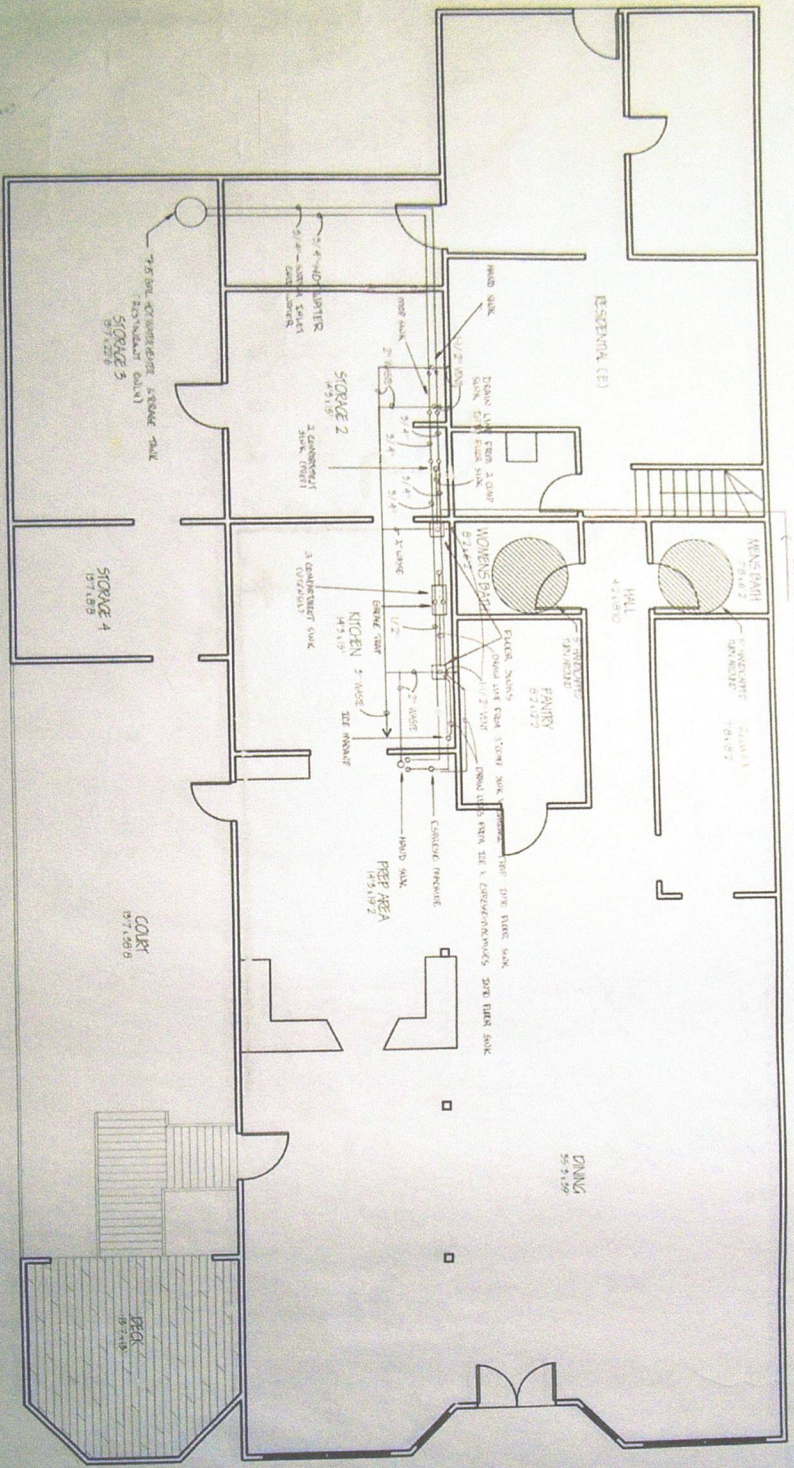

PLAN NORTH  
 EAST NORTH  
 WEST  
 SOUTH

**Notes**

1. 20'0" floor-to-ceiling height in all areas.
2. All construction shall be in accordance with the 1997 California Building Code and all applicable codes.
3. All materials shall be of the highest quality available.
4. All work shall be completed within the specified time frame.
5. All work shall be done in accordance with the specifications.
6. All work shall be done in accordance with the specifications.
7. All work shall be done in accordance with the specifications.
8. All work shall be done in accordance with the specifications.
9. All work shall be done in accordance with the specifications.
10. All work shall be done in accordance with the specifications.

No.	Revision/Date	Date

ALL State Construction  
 14123 Market St.  
 Walnut Grove, CA 95680

Clay Construction  
 The River Edge  
 740 Main St.  
 Selma, CA 95368

DATE: 4/18/02  
 DRAWN BY: [Signature]  
 CHECKED BY: [Signature]  
 SCALE: 1/4" = 1'-0"  
 SHEET: A4

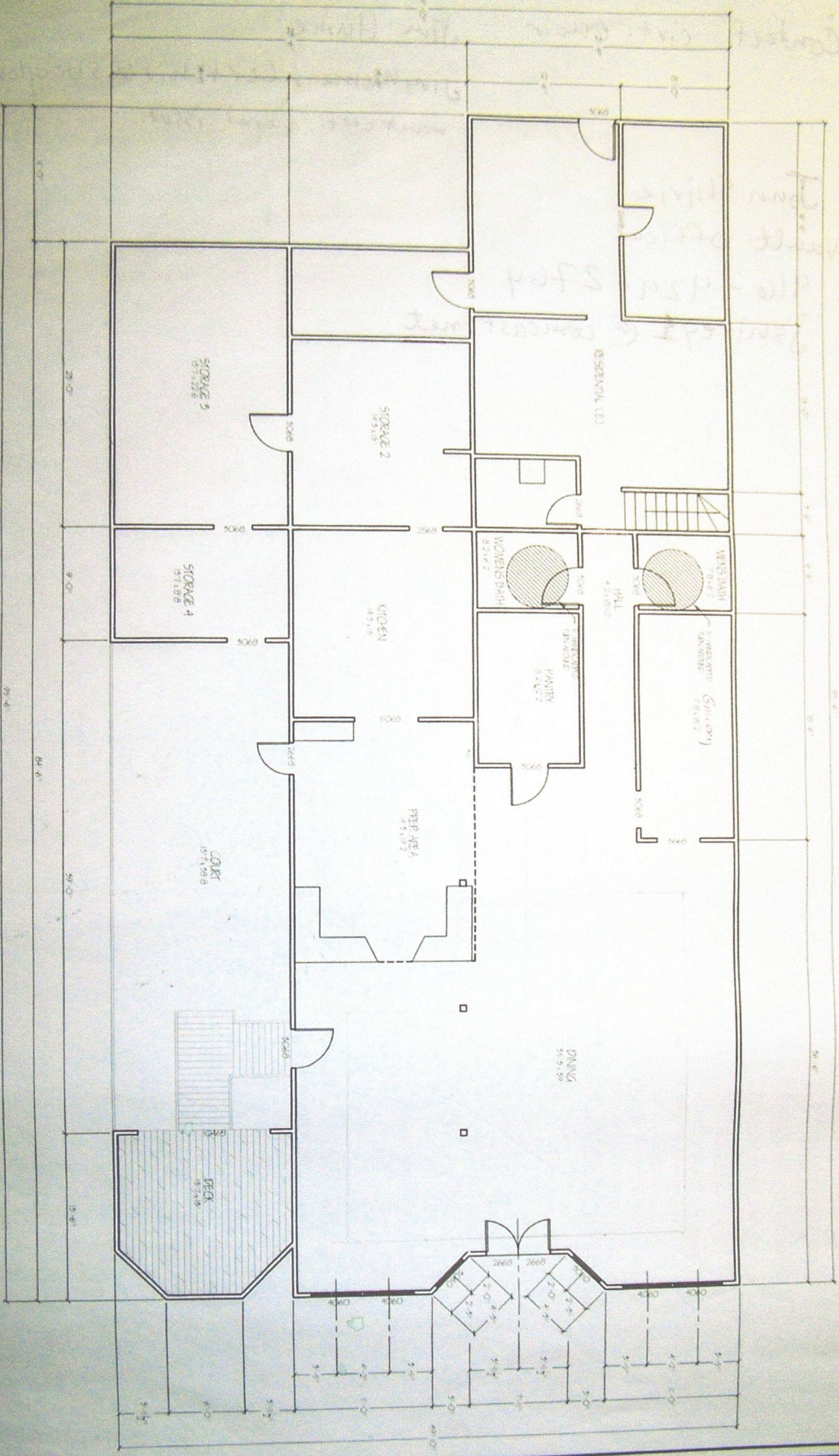

General Notes

NO.	REVISION/DATE

ALL Save Construction  
 14128 Market St.  
 Walnut Grove, CA 95690

City Bookshamer  
 The Rivers Edge  
 7483 Main St.  
 Redwood, CA 94338

Project Name	
Client	
Architect	
Date	4/19/02
Scale	
Sheet No.	



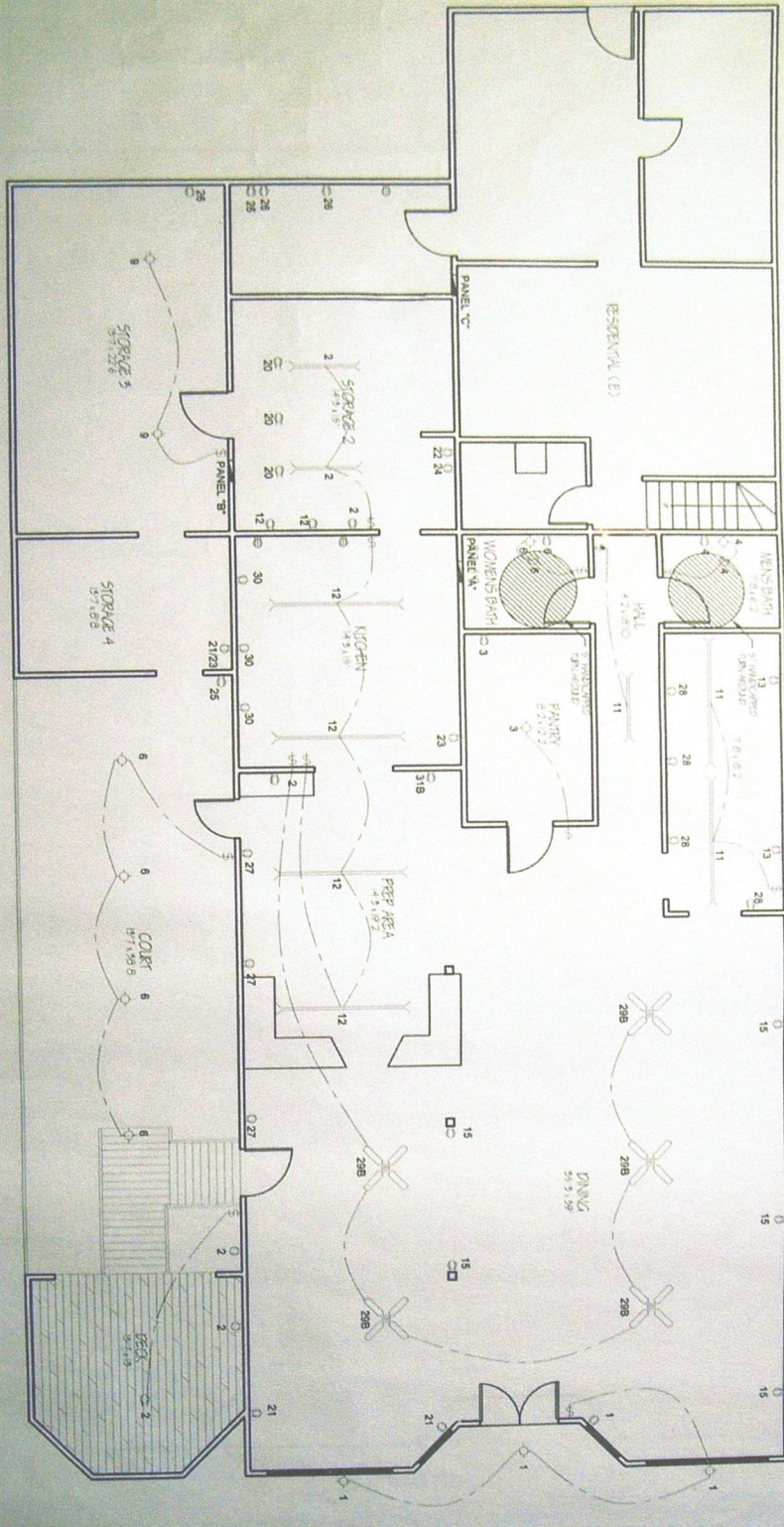

PROVIDE MINIMUM 20 FT. CANOE ATTRIBUTION  
 LIGHTING IN KITCHEN/ENTRANCE, WASHING AREA  
 PROVIDE MINIMUM 10 FT. CANOE ATTRIBUTION  
 LIGHTING IN STORAGE AND TOILET ROOMS.

ALL SITE CONSTRUCTION 14123 Market St. Walnut Grove, CA 95690	
City/Builder/Owner The River Edge 763 Main St. Berkeley, CA 94708	
DRAWING NUMBER 4-9-02	SHEET NO. AS