



FOR SALE

PROMINENT RETAIL BUILDING

100 ELM STREET
WATERVILLE, ME 04901

PROPERTY HIGHLIGHTS

- Well-maintained 18,358 ± SF retail building with a warehouse component for sale in the heart of downtown Waterville.
- Proven location for a successful business.
- Building is sprinkled throughout, climate controlled, and owner has updated the roof & HVAC system.
- Building will be sold vacant. Current owner would entertain leasing back a portion of space. (See broker for details).
- Sale Price: \$1,200,000**

LOCATED IN AN OPPORTUNITY ZONE



FOR SALE | PROMINENT RETAIL BUILDING

100 ELM STREET, WATERVILLE, ME 04901



PROPERTY DETAILS

| | |
|-----------------------------|--|
| OWNER | J.R.'S TRADING & PAWN |
| ASSESSOR'S REFERENCE | 048-238 |
| BOOK/PAGE | 10987/0256 |
| YEAR BUILT | 1949 (ROOF & HVAC REPLACED IN 2015) |
| BUILDING SIZE | 18,358± SF (DOES NOT INCLUDE 6,300± SF OF BASEMENT STORAGE SPACE) |
| TOTAL LAND AREA | 0.29± ACRES |
| ZONING | CA - COMMERCIAL |
| LOT FRONTAGE | 130' ON CENTER STREET & 138' ON ELM STREET |
| NO. OF STORIES | TWO (2) |
| ELEVATOR | ONE (1) FREIGHT ELEVATOR (BASEMENT TO 2ND FLOOR) |
| POWER | 200 AMP, 3-PHASE |
| OVERHEAD DOOR(S) | TWO (2) 8'X10' DOORS |
| HEATING SYSTEM | HVAC SYSTEM, CENTRAL AIR, & GAS POWERED ROOFTOP UNITS |
| WATER/SEWER | MUNICIPAL |
| PARKING SPACES | 8-10 SPACES ON-SITE WITH ADDITIONAL PARKING AREA 400' FROM ENTRANCE |
| HIGHWAYS/EXITS/AIRPORT | LESS THAN 2.0 MILES FROM I-95, EXIT 130 AND NEAR LAFLEUR AIRPORT |
| AREA BUSINESSES & AMENITIES | WALGREEN'S, USPS, DUNKIN', BURGER KING, MOBIL, COLBY COLLEGE, WATERVILLE OPERA HOUSE, LOCKWOOD HOTEL, DOLLAR TREE, KEYBANK, LION'S DEN TAVERN, WILD CLOVER CAFE & MARKET, 18 BELOW, & MORE |
| REAL ESTATE TAXES | \$8,480.00 (FY2024/2025) |
| SALE PRICE | \$1,200,000 |

FOR SALE | PROMINENT RETAIL BUILDING

100 ELM STREET, WATERVILLE, ME 04901



PROPERTY PHOTOS

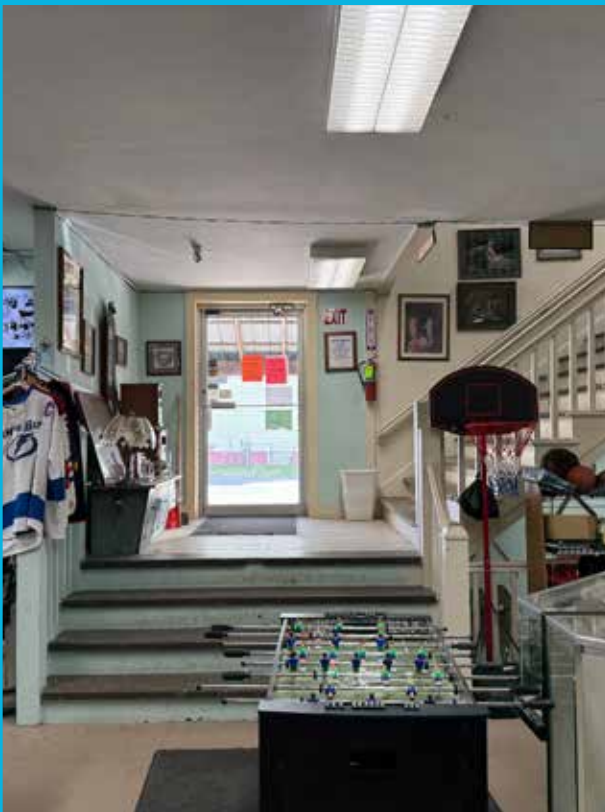

FOR SALE | PROMINENT RETAIL BUILDING

100 ELM STREET, WATERVILLE, ME 04901

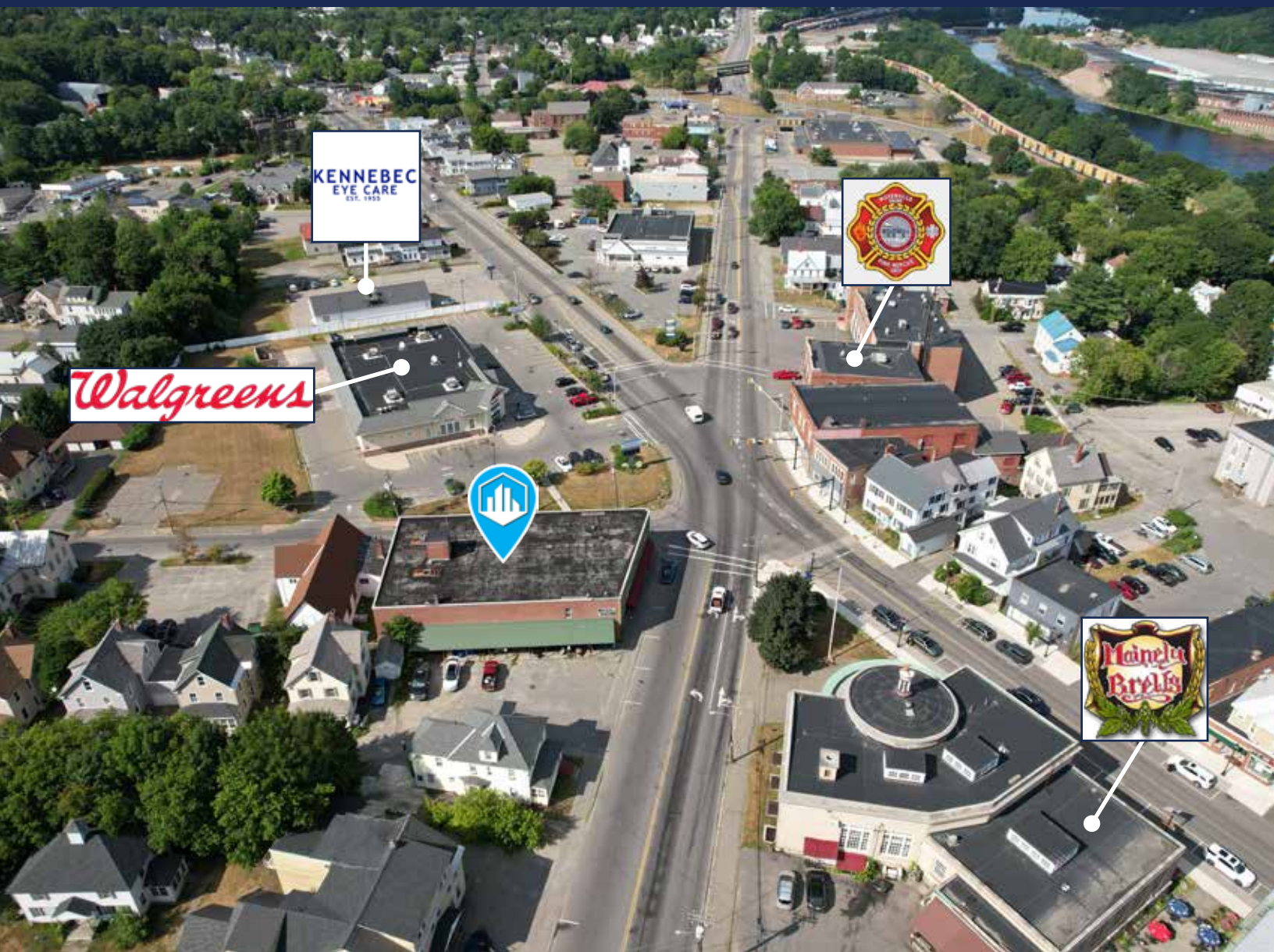

CONTACT US



CAMERON FOSTER
BROKER
207.553.1722 D
703.717.1660 C
CFOSTER@BOULOS.COM

©2025 The Boulos Company, Inc. All rights reserved. This information has been obtained from sources believed reliable, but has not been verified for accuracy or completeness. You should conduct a careful, independent investigation of the property and verify all information. Any reliance on this information is solely at your own risk. The Boulos Company and The Boulos Company logo are service marks of The Boulos Company, Inc. All other marks displayed on this document are the property of their respective owners. Photos herein are the property of their respective owners. Use of these images without the express written consent of the owner is prohibited.