CAMERON COUNTY ASSESSMENT

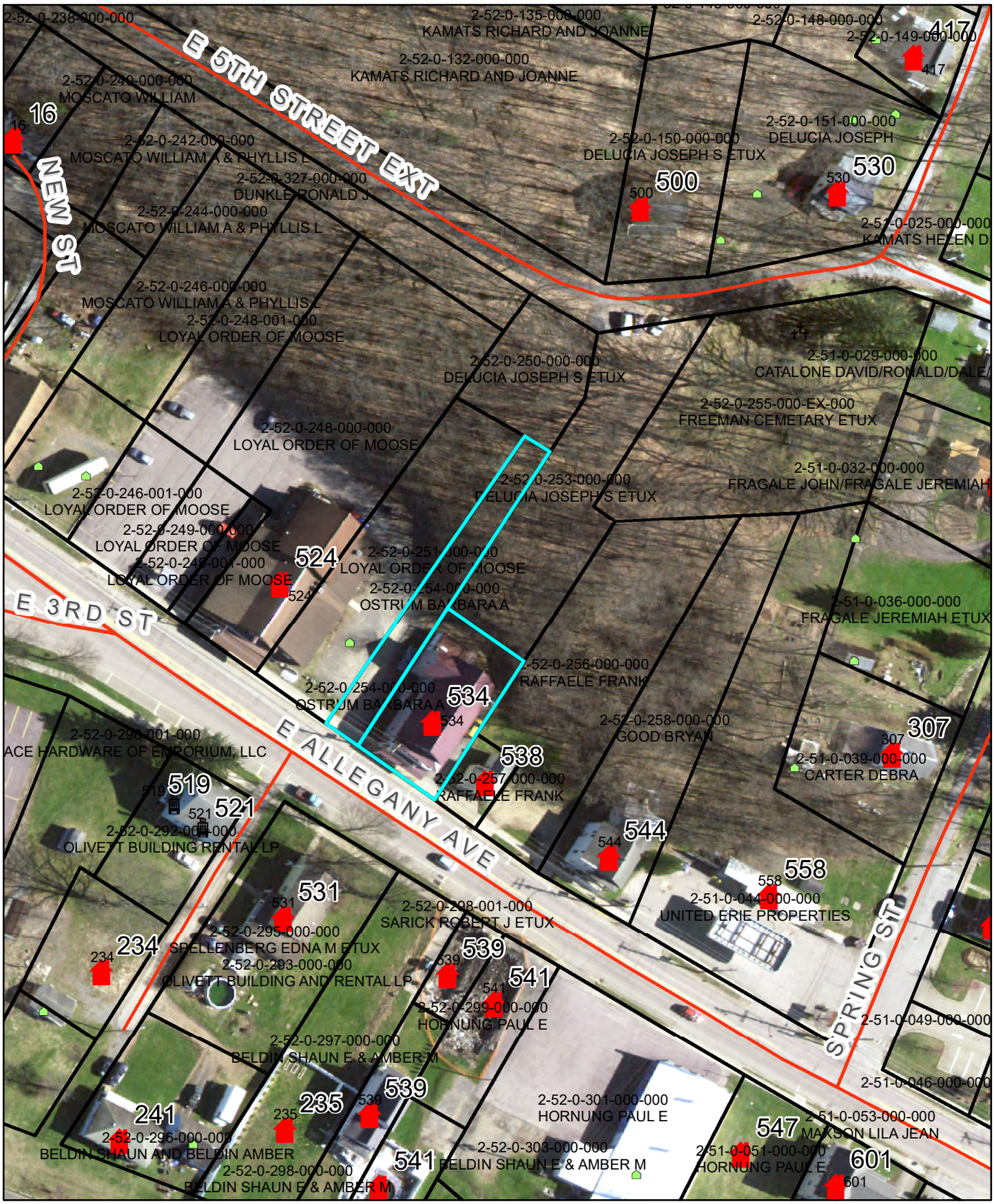

1 inch = 86 feet

NOTE: This map contains data for assessment property location.
Not for use as a legal description or as a survey of the property.