

# AVAILABLE FORMER Sam's Club®

## #8198-Wheeling

1055 McHenry Rd.

Wheeling, IL 60090

**135,440 GSF**

**Land Size: 14.04 Acres**

**Levels: 1**

**Owned/Leased: Leased**

### Property Info

- Major Retail Corridor near Walmart, Target, Jewel, Binny's and many more!
- Dense population base boasting over 248,264 people within 5 miles
- High income area - \$151,686 Average HH Incomes
- Easy access with 5 point of ingress and egress
- Excellent traffic counts with over 36,300 VPD on Lake Cook Road
- Large panel available on Lake Cook Road sign



### 2022 Demographic Summary

TOTAL POPULATION	248,264
DAYTIME POPULATION	269,315
AVERAGE HH INCOME	\$151,686
AVERAGE AGE	43

### TRAFFIC COUNTS

MC HENRY ROAD	16,500 VPD
LAKE COOK ROAD	36,300 VPD

### LOCAL CONTACTS

#### JIM SAKANICH

Senior Vice President

+1 312 297 7690

[jim.sakanich@cbre.com](mailto:jim.sakanich@cbre.com)

#### JOE PARROTT, CRRP, CRX, CLS

Senior Vice President

+1 312 297 7680

[joe.parrott@cbre.com](mailto:joe.parrott@cbre.com)

#### SEAN MCCOURT

First Vice President

+1 312 297 7688

[sean.mccourt@cbre.com](mailto:sean.mccourt@cbre.com)

© 2018 CBRE, Inc. All rights reserved. This information has been obtained from sources believed reliable, but has not been verified for accuracy or completeness. Any projections, opinions, or estimates are subject to uncertainty. The information may not represent the current or future performance of the property. You and your advisors should conduct a careful, independent investigation of the property and verify all information. Any reliance on this information is solely at your own risk. CBRE and the CBRE logo are service marks of CBRE, Inc. and/or its affiliated or related companies in the United States and other countries. All other marks displayed on this document are the property of their respective owners. Photos herein are the property of their respective owners and use of these images without the express written consent of the owner is prohibited.

FORMER



#8198-Wheeling - 1055 McHenry Rd. Wheeling, IL 60090



LOCAL CONTACTS

**JIM SAKANICH**  
 Senior Vice President  
 +1 312 297 7690  
 jim.sakanich@cbre.com

**JOE PARROTT, CRRP, CRX, CLS**  
 Senior Vice President  
 +1 312 297 7680  
 joe.parrott@cbre.com

**SEAN MCCOURT**  
 First Vice President  
 +1 312 297 7688  
 sean.mccourt@cbre.com

© 2018 CBRE, Inc. All rights reserved. This information has been obtained from sources believed reliable, but has not been verified for accuracy or completeness. Any projections, opinions, or estimates are subject to uncertainty. The information may not represent the current or future performance of the property. You and your advisors should conduct a careful, independent investigation of the property and verify all information. Any reliance on this information is solely at your own risk. CBRE and the CBRE logo are service marks of CBRE, Inc. and/or its affiliated or related companies in the United States and other countries. All other marks displayed on this document are the property of their respective owners. Photos herein are the property of their respective owners and use of these images without the express written consent of the owner is prohibited.



#8198-Wheeling - 1055 McHenry Rd. Wheeling, IL 60090

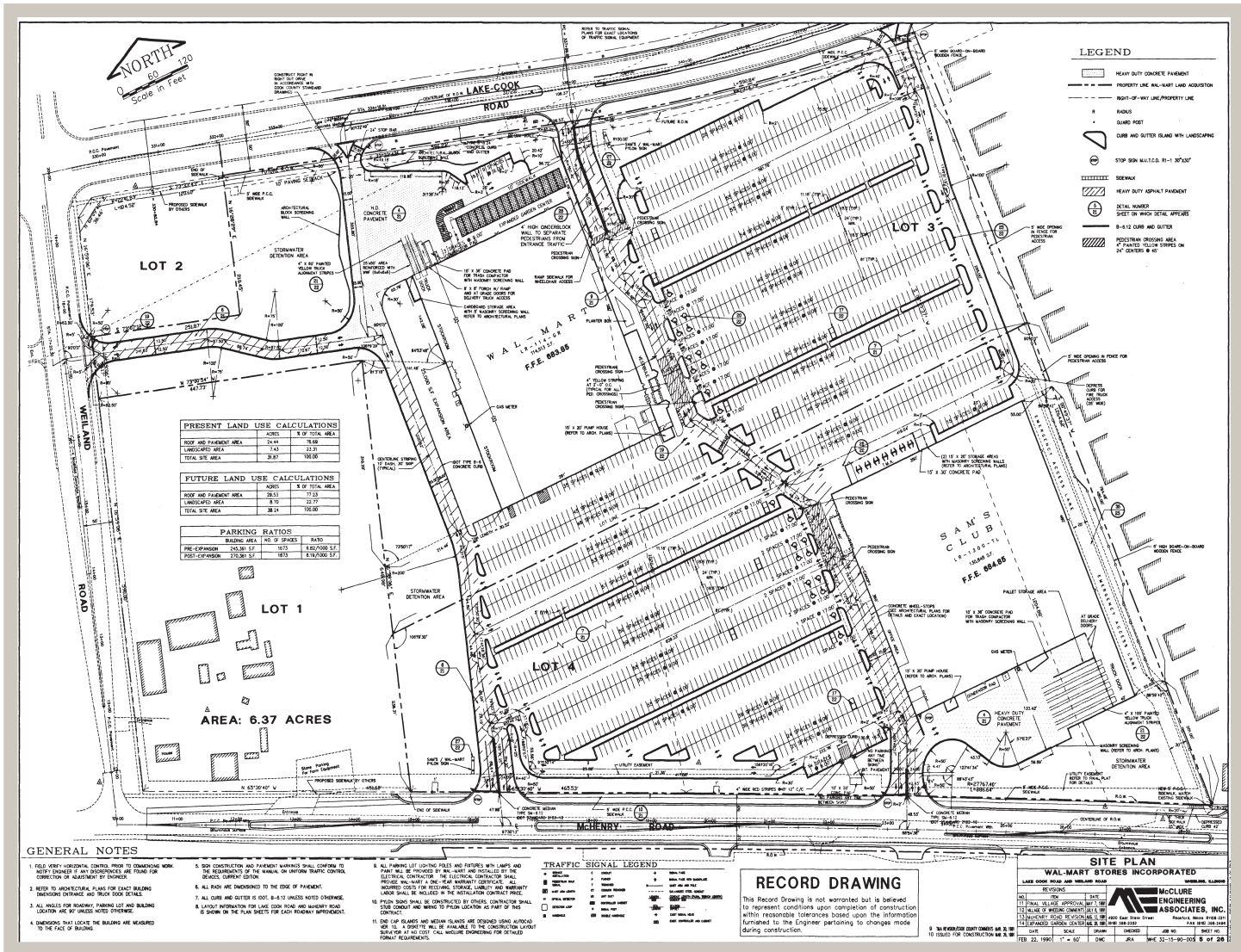

LOCAL CONTACTS

<b>JIM SAKANICH</b> Senior Vice President +1 312 297 7690 jim.sakanich@cbre.com	<b>JOE PARROTT, CRP, CRX, CLS</b> Senior Vice President +1 312 297 7680 joe.parrott@cbre.com	<b>SEAN MCCOURT</b> First Vice President +1 312 297 7688 sean.mccourt@cbre.com
------------------------------------------------------------------------------------------	-------------------------------------------------------------------------------------------------------	-----------------------------------------------------------------------------------------

© 2018 CBRE, Inc. All rights reserved. This information has been obtained from sources believed reliable, but has not been verified for accuracy or completeness. Any projections, opinions, or estimates are subject to uncertainty. The information may not represent the current or future performance of the property. You and your advisors should conduct a careful, independent investigation of the property and verify all information. Any reliance on this information is solely at your own risk. CBRE and the CBRE logo are service marks of CBRE, Inc. and/or its affiliated or related companies in the United States and other countries. All other marks displayed on this document are the property of their respective owners. Photos herein are the property of their respective owners and use of these images without the express written consent of the owner is prohibited.