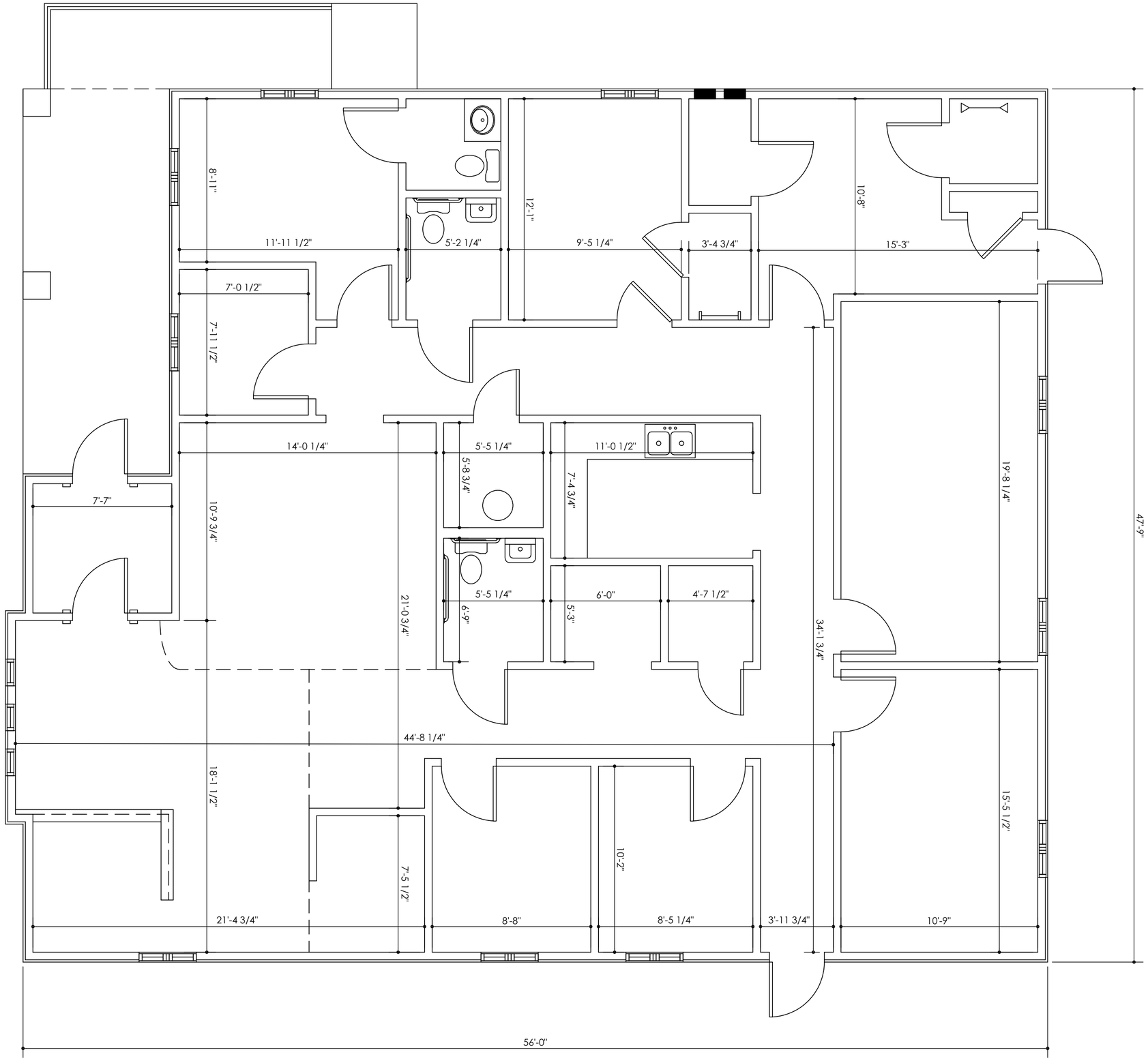
8'-11"
11'-11 1/2"
5'-2 1/4"
12'-1"
9'-5 1/4"
3'-4 3/4"
10'-8"
15'-3"
7'-0 1/2"
7'-11 1/2"
14'-0 1/4"
5'-5 1/4"
5'-8 3/4"
11'-0 1/2"
7'-4 3/4"
19'-8 1/4"
47'-9"
7'-7"
10'-9 3/4"
21'-0 3/4"
5'-5 1/4"
6'-9"
6'-0"
5'-3"
4'-7 1/2"
34'-1 3/4"
44'-8 1/4"
18'-1 1/2"
7'-5 1/2"
10'-2"
15'-5 1/2"
21'-4 3/4"
8'-8"
8'-5 1/4"
3'-11 3/4"
10'-9"
56'-0"