

3556 Lake Shore Road
 Buffalo, New York 14219-1494
 (716) 827-8000



KIND	SURVEY	DATE	02/19/16	REQUESTED BY	JASON J. CAFARELLA, P.C.	JOB NO.	16J2-0136
STATE OF NEW YORK							
COUNTY OF ERIE							
TOWNSHIP : II							
RANGE : 8							
PART OF LOT(S) : 63							
LOCATION : CITY OF BUFFALO							
OF THE HOLLAND LAND COMPANY'S SURVEY							
SCALE: 1" = 20'							



NOTE: PHYSICAL FEATURES AT GROUND LEVEL NOT CHECKED AND/OR LOCATED DUE TO THE PRESENCE OF EXCESSIVE SNOW AND/OR ICE.

Unauthorized alterations or additions to any survey, drawing, design, specification, plan or report is a violation of section 7209, provision 2 of the New York State Education Law.

NO IRONS SET OR FOUND AT PROPERTY CORNERS UNLESS NOTED HEREON.

Handwritten signature

BIRD

(66' WIDE)

AVENUE

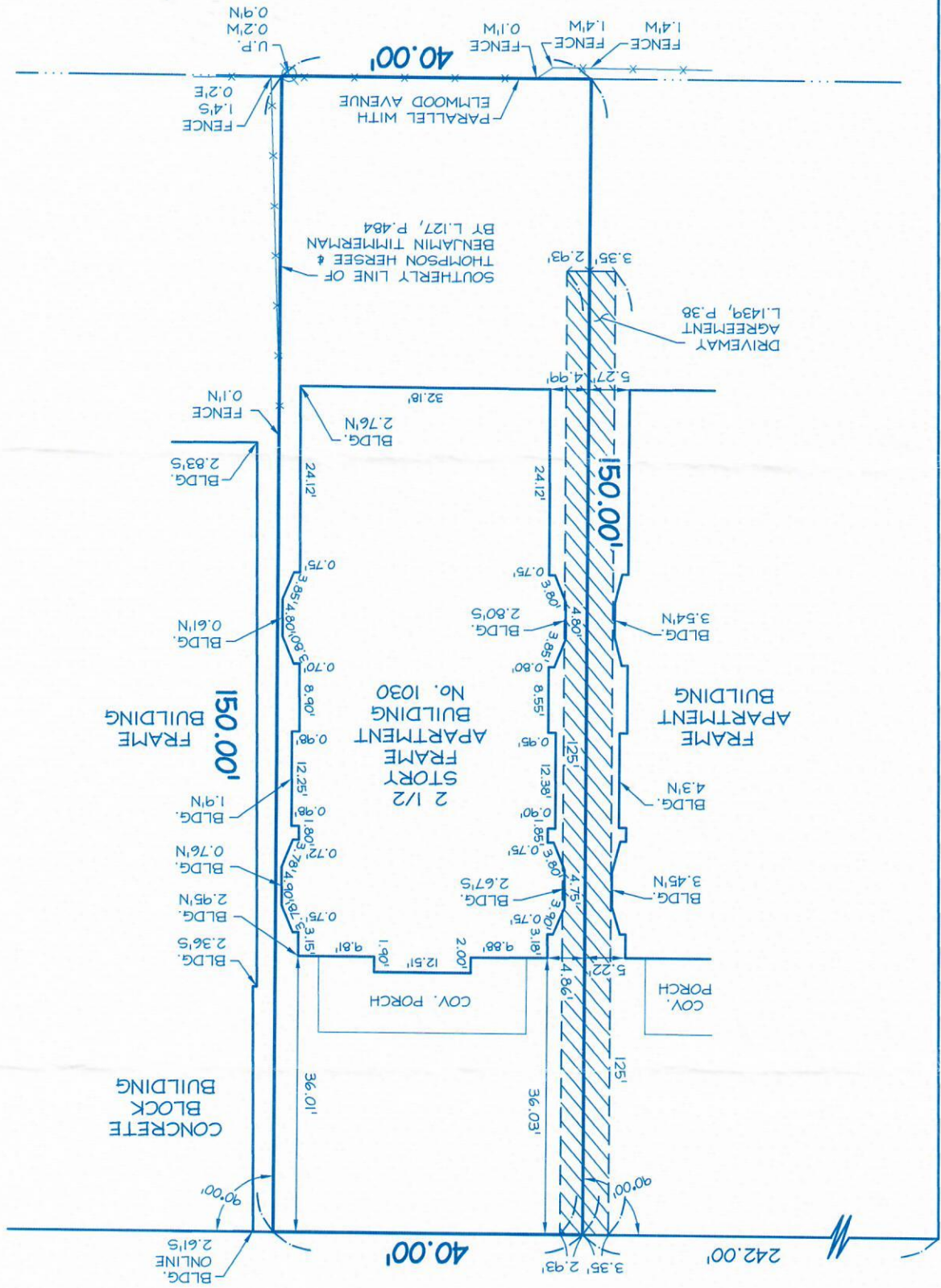

AVENUE

(82' WIDE)

ELMWOOD

