

VICINITY MAP
(SCALE: 1" = 4000')

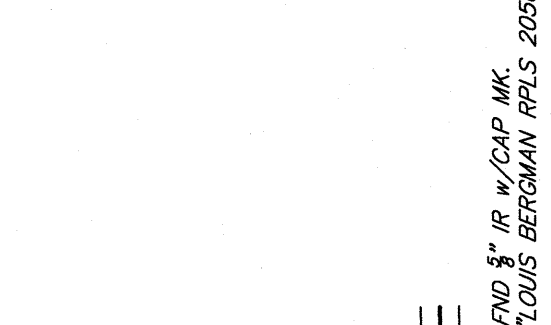

NORTH
SCALE: 1" = 300'

- GENERAL NOTES:**
- This survey was made in accordance with the provisions of the Texas Surveying Act, Chapter 241, and the Texas Surveying Code, Chapter 242, of the Texas Civil Statutes, as amended, and the rules and regulations promulgated by the State Board of Surveying Engineers and the State Board of Surveyors, and the rules and regulations promulgated by the State Board of Surveyors and the State Board of Surveying Engineers.
 - The location of the flood zone line shown hereon was determined by reading from said flood zone map and the location of the flood zone line shown hereon will not be guaranteed by this survey.
 - Existing easements and rights-of-way are shown as they exist on the date of this survey.
 - Utility lines shown hereon are shown as they exist on the date of this survey.
 - Existing structures are shown as they exist on the date of this survey.
 - The location of the flood zone line shown hereon was determined by reading from said flood zone map and the location of the flood zone line shown hereon will not be guaranteed by this survey.
 - Existing easements and rights-of-way are shown as they exist on the date of this survey.
 - Utility lines shown hereon are shown as they exist on the date of this survey.
 - Existing structures are shown as they exist on the date of this survey.
 - The location of the flood zone line shown hereon was determined by reading from said flood zone map and the location of the flood zone line shown hereon will not be guaranteed by this survey.
 - Existing easements and rights-of-way are shown as they exist on the date of this survey.
 - Utility lines shown hereon are shown as they exist on the date of this survey.
 - Existing structures are shown as they exist on the date of this survey.
 - The location of the flood zone line shown hereon was determined by reading from said flood zone map and the location of the flood zone line shown hereon will not be guaranteed by this survey.
 - Existing easements and rights-of-way are shown as they exist on the date of this survey.
 - Utility lines shown hereon are shown as they exist on the date of this survey.
 - Existing structures are shown as they exist on the date of this survey.

BARAK ROAD (60' ROW)
CO. RD. NO. 522
P.O.B. MAG. BURNER

WILLIAM PRATER LEAGUE
ABSTRACT 120
5216 ACRES

JACOBY,
BURNIE SURVEY
ABSTRACT 111

ABRAHAM DARST LEAGUE
ABSTRACT 61

LINE	BEGINNING	ENDING	TYPE
L1	S 47°23'58" E	16.97'	AC
L2	S 49°54'12" E	41.03'	AC
L3	S 42°50'31" W	88.84'	AC
L4	S 42°50'31" W	88.84'	AC
L5	N 47°29'22" W	68.68'	AC
L6	N 17°43'59" W	131.02'	AC
L7	N 17°43'59" W	131.02'	AC
L8	N 24°19'25" W	128.46'	AC
L9	N 43°59'39" E	143.59'	AC
L10	N 25°30'17" E	84.29'	AC
L11	N 31°29'05" E	106.96'	AC
L12	N 31°29'05" E	106.96'	AC
L13	N 31°29'05" E	106.96'	AC
L14	N 31°29'05" E	106.96'	AC
L15	N 31°29'05" E	106.96'	AC
L16	N 31°29'05" E	106.96'	AC
L17	N 31°29'05" E	106.96'	AC
L18	N 31°29'05" E	106.96'	AC
L19	N 31°29'05" E	106.96'	AC
L20	N 31°29'05" E	106.96'	AC
L21	N 31°29'05" E	106.96'	AC
L22	N 31°29'05" E	106.96'	AC
L23	N 31°29'05" E	106.96'	AC
L24	N 31°29'05" E	106.96'	AC
L25	N 31°29'05" E	106.96'	AC
L26	N 31°29'05" E	106.96'	AC
L27	N 31°29'05" E	106.96'	AC
L28	N 31°29'05" E	106.96'	AC
L29	N 31°29'05" E	106.96'	AC
L30	N 31°29'05" E	106.96'	AC
L31	N 31°29'05" E	106.96'	AC
L32	N 31°29'05" E	106.96'	AC
L33	N 31°29'05" E	106.96'	AC
L34	N 31°29'05" E	106.96'	AC
L35	N 31°29'05" E	106.96'	AC
L36	N 31°29'05" E	106.96'	AC
L37	N 31°29'05" E	106.96'	AC
L38	N 31°29'05" E	106.96'	AC
L39	N 31°29'05" E	106.96'	AC
L40	N 31°29'05" E	106.96'	AC
L41	N 31°29'05" E	106.96'	AC
L42	N 31°29'05" E	106.96'	AC
L43	N 31°29'05" E	106.96'	AC
L44	N 31°29'05" E	106.96'	AC
L45	N 31°29'05" E	106.96'	AC
L46	N 31°29'05" E	106.96'	AC
L47	N 31°29'05" E	106.96'	AC
L48	N 31°29'05" E	106.96'	AC
L49	N 31°29'05" E	106.96'	AC
L50	N 31°29'05" E	106.96'	AC
L51	N 31°29'05" E	106.96'	AC
L52	N 31°29'05" E	106.96'	AC
L53	N 31°29'05" E	106.96'	AC
L54	N 31°29'05" E	106.96'	AC
L55	N 31°29'05" E	106.96'	AC
L56	N 31°29'05" E	106.96'	AC
L57	N 31°29'05" E	106.96'	AC
L58	N 31°29'05" E	106.96'	AC
L59	N 31°29'05" E	106.96'	AC
L60	N 31°29'05" E	106.96'	AC
L61	N 31°29'05" E	106.96'	AC
L62	N 31°29'05" E	106.96'	AC
L63	N 31°29'05" E	106.96'	AC
L64	N 31°29'05" E	106.96'	AC
L65	N 31°29'05" E	106.96'	AC
L66	N 31°29'05" E	106.96'	AC
L67	N 31°29'05" E	106.96'	AC
L68	N 31°29'05" E	106.96'	AC
L69	N 31°29'05" E	106.96'	AC
L70	N 31°29'05" E	106.96'	AC
L71	N 31°29'05" E	106.96'	AC
L72	N 31°29'05" E	106.96'	AC
L73	N 31°29'05" E	106.96'	AC
L74	N 31°29'05" E	106.96'	AC
L75	N 31°29'05" E	106.96'	AC
L76	N 31°29'05" E	106.96'	AC
L77	N 31°29'05" E	106.96'	AC
L78	N 31°29'05" E	106.96'	AC
L79	N 31°29'05" E	106.96'	AC
L80	N 31°29'05" E	106.96'	AC
L81	N 31°29'05" E	106.96'	AC
L82	N 31°29'05" E	106.96'	AC
L83	N 31°29'05" E	106.96'	AC
L84	N 31°29'05" E	106.96'	AC
L85	N 31°29'05" E	106.96'	AC
L86	N 31°29'05" E	106.96'	AC
L87	N 31°29'05" E	106.96'	AC
L88	N 31°29'05" E	106.96'	AC
L89	N 31°29'05" E	106.96'	AC
L90	N 31°29'05" E	106.96'	AC
L91	N 31°29'05" E	106.96'	AC
L92	N 31°29'05" E	106.96'	AC
L93	N 31°29'05" E	106.96'	AC
L94	N 31°29'05" E	106.96'	AC
L95	N 31°29'05" E	106.96'	AC
L96	N 31°29'05" E	106.96'	AC
L97	N 31°29'05" E	106.96'	AC
L98	N 31°29'05" E	106.96'	AC
L99	N 31°29'05" E	106.96'	AC
L100	N 31°29'05" E	106.96'	AC

- LEGEND**
- These standard symbols will be found in the drawing:
 - CENTER OF ROAD
 - 5/8" IR W/ACP MK
 - 1/2" IR W/ACP MK
 - 1/4" IR W/ACP MK
 - 1/8" IR W/ACP MK
 - CONES IN CENTER REFERENCE POINT
 - PIPELINE MARKER
 - PIPELINE
 - BARRING FENCE
 - MOORING FENCE
 - EDGE OF ASPHALT

5216 ACRES
WILLIAM PRATER LEAGUE
ABSTRACT 120

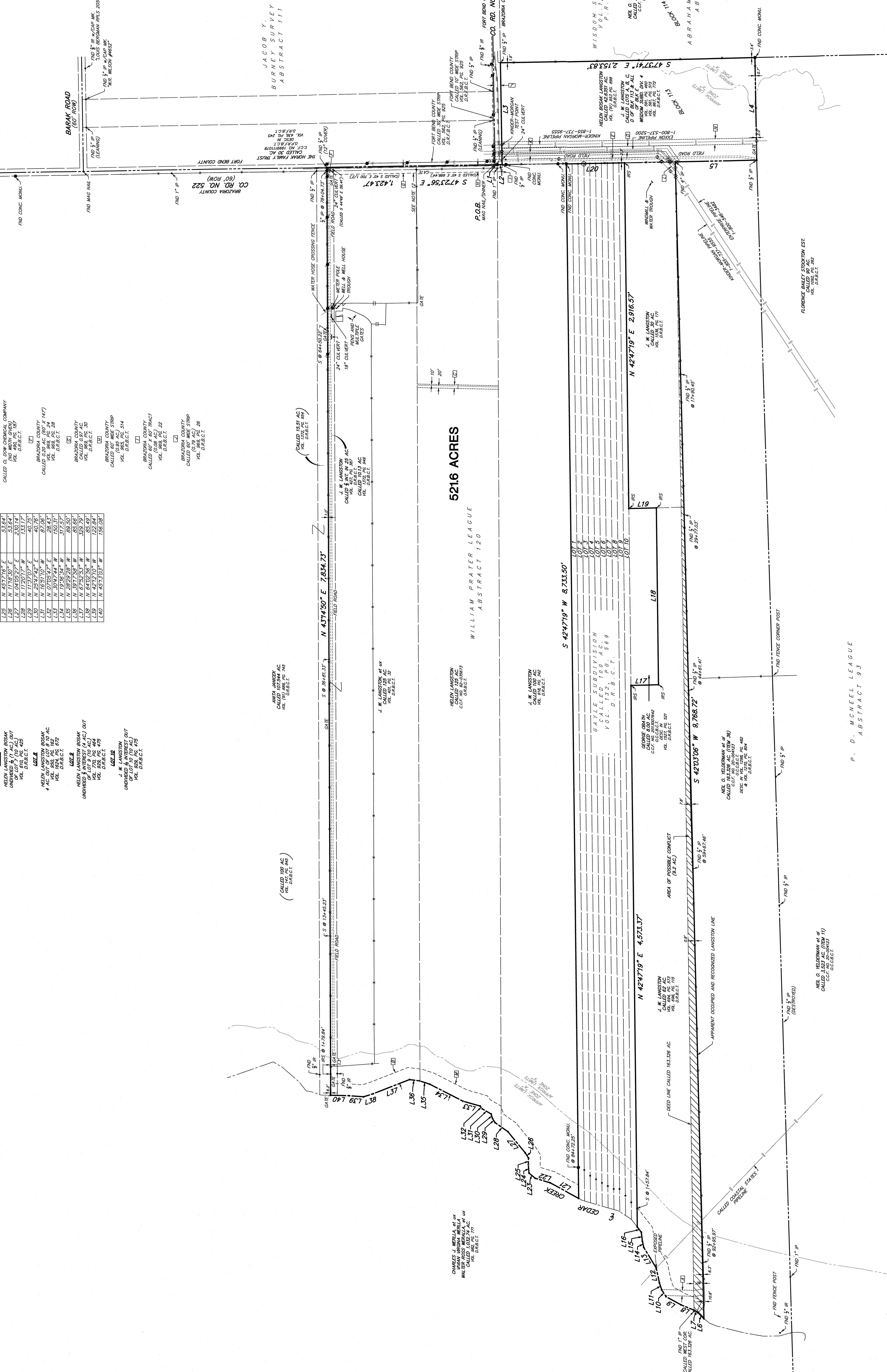

- GENERAL NOTES:**
- This survey was made in accordance with the provisions of the Texas Surveying Act, Chapter 241, and the Texas Surveying Code, Chapter 242, of the Texas Civil Statutes, as amended, and the rules and regulations promulgated by the State Board of Surveying Engineers and the State Board of Surveyors, and the rules and regulations promulgated by the State Board of Surveyors and the State Board of Surveying Engineers.
 - The location of the flood zone line shown hereon was determined by reading from said flood zone map and the location of the flood zone line shown hereon will not be guaranteed by this survey.
 - Existing easements and rights-of-way are shown as they exist on the date of this survey.
 - Utility lines shown hereon are shown as they exist on the date of this survey.
 - Existing structures are shown as they exist on the date of this survey.
 - The location of the flood zone line shown hereon was determined by reading from said flood zone map and the location of the flood zone line shown hereon will not be guaranteed by this survey.
 - Existing easements and rights-of-way are shown as they exist on the date of this survey.
 - Utility lines shown hereon are shown as they exist on the date of this survey.
 - Existing structures are shown as they exist on the date of this survey.
 - The location of the flood zone line shown hereon was determined by reading from said flood zone map and the location of the flood zone line shown hereon will not be guaranteed by this survey.
 - Existing easements and rights-of-way are shown as they exist on the date of this survey.
 - Utility lines shown hereon are shown as they exist on the date of this survey.
 - Existing structures are shown as they exist on the date of this survey.
 - The location of the flood zone line shown hereon was determined by reading from said flood zone map and the location of the flood zone line shown hereon will not be guaranteed by this survey.
 - Existing easements and rights-of-way are shown as they exist on the date of this survey.
 - Utility lines shown hereon are shown as they exist on the date of this survey.
 - Existing structures are shown as they exist on the date of this survey.