

CERTIFICATE OF SURVEY

DESCRIPTION OF EASEMENT TO BE JOINTLY USED BY SEVERAL OWNERS, AND WHICH IS TO BE ADDED TO EACH OF THE FOUR PARCEL DESCRIPTIONS (A, B, C and D) with Job No. 84019.

Centerline Description:

A line, being the centerline of a 66 ft. wide easement, described as: Beginning at a point on the South line of said Sec. 3, distant $N. 85^{\circ} 51' 37'' E.$ along said South line of Sec. 3, which is also the centerline of Seven Mile Rd. R/O/W, 1096.88 ft. from the South 1/4 corner of said Sec. 3; thence $N. 0^{\circ} 48' 20'' W.$, 529.67 ft.; thence $S. 88^{\circ} 00'' W.$, 222.94 ft.; thence $N. 1^{\circ} 55' 03'' W.$, 917.96 ft. to a 'point of ending'; ALSO included is a 150 ft. diameter turn-around the center point of which is 75.0 ft., $S. 1^{\circ} 55' 03'' E.$ from the 'point of ending' of the 66 ft. wide easement

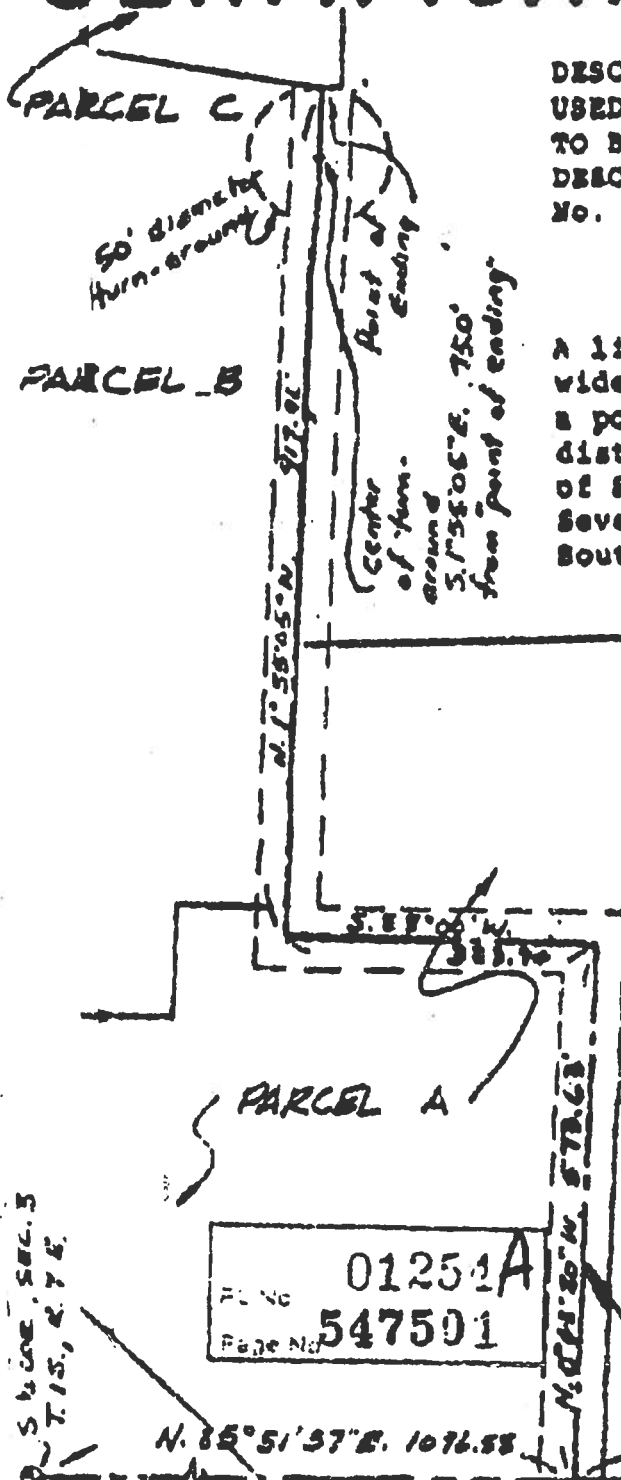

01251A
Page No. 547501

WITNESSES FOR S. 1/4 COR. SEC. 3
 N. 1/4 26.5' W. 100' POLE
 S. 1/4 26.5' W. 100' POLE

1/2 of 66' wide easement

Point of Beginning of easement
 S. line Sec. 3

SEVEN MILE ROAD R/O/W

We hereby certify that we have surveyed the property as shown above. Markers have been found or set, at points shown thus: "O"

Herbert L. Mangel #10699

CERTIFICATE OF SURVEY

Part of the W. 1/2 of the SE frc'l. 1/4 of Sec. 3, T.1 S., R.7 E., Salem Twp., Washtenaw Co., Mich., described as: Beginning at a point on the N/S 1/4 line of said Sec. 3, distant N.1°42'W., 732.27 ft. from the South 1/4 corner of said Sec. 3; thence N.1°42'W. along said N/S 1/4 line, 1070.10 ft.; thence S.88°57'40"E., 200.63 ft.; thence S.34°43'10"E., 269.05 ft.; thence S.87°44'53"E., 431.73 ft.; thence S.1°55'05"E. along the centerline of a 66 ft. wide access easement, jointly used with others, 884.96 ft.; thence S.88°00'W., 130.75 ft.; thence S.2°00'E., 120.26 ft.; thence S.88°00'W., 430.0 ft.; thence N.49°08'10"W., along the NE'ly R/O/W line of the C & O RR, 300.0 ft. to the point of beginning, containing 19.02 acres, more or less,

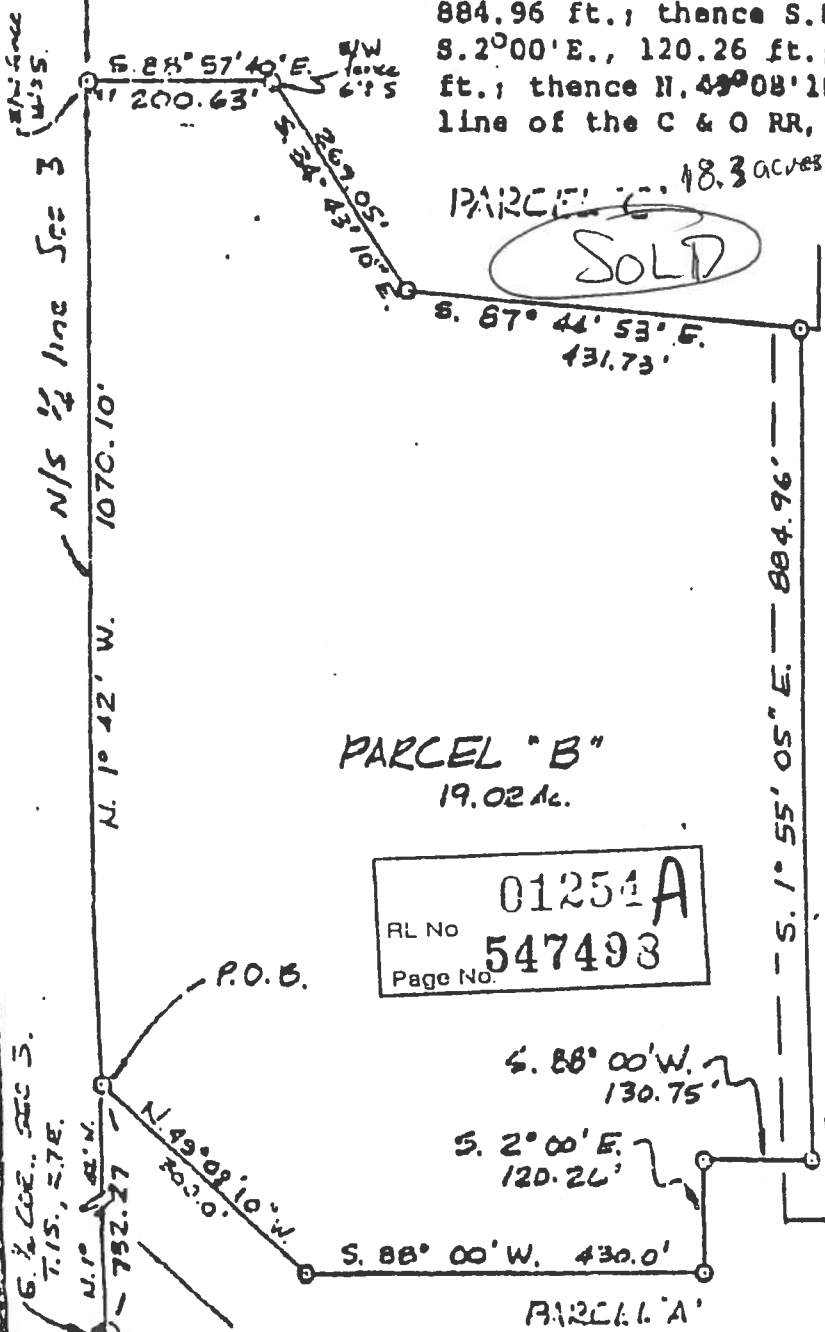

having no road frontage, ALONG WITH a 66 ft. wide road and access easement. (private for joint use by other designated persons), as shown and described on Sheet 2.

PARCEL "B"
19.02 Ac.

PARCEL "C"
18.3 acres

01254A
RL No
547493
Page No.

WITNESSES FOR S. 1/4 COR. SEC. 3
N. 1/4 36.5' WOOD FENCE POST
N.W. 1/4 36' 15" TRIPLE TREE
S.W. 1/4 36.6' POWER POLE

We hereby certify that we have surveyed the property as shown above. Markers have been found or set at points shown thus: "O". The applicable portions of the survey recording law have been complied with.

Ratio of Closure: None

Robert L. [Signature]

10659