

SALE OFFICE

319 S. PENNSYLVANIA AVENUE, GREENSBURG, PA 15601



Completely
Renovated

HIGHLIGHTS

- Opportunity to acquire well appointed 3,953 +/- sf office space in the heart of Downtown Greensburg's Historical District
- Close proximity to Westmoreland Hospital, County Courthouse, and various other shops and retail
- Completely updated which includes, but not limited to: electric, roof, LED lighting, restrooms, and interior appointments (flooring, paint, etc.)
- Abundant on-site parking in addition to on-street parking
- Map ID: 10-04-03-4-001
- Traffic Count: 9,500 +/- vehicles per day (on Main Street)
- Zoning: C-2 Taxes: \$2,857
- Size of Parcel: .17 +/- acres Walking Score: 85 (very walkable)

SALES PRICE: \$450,000

DEMOGRAPHICS

	1 Mile	3 Mile	5 Mile
2024 Population	13,843	45,052	73,404
Avg. HH Income	\$66,698	\$81,997	\$82,151



Brad Ring • Agent • 412-261-6532 x224 • brad@prudentialrealty.com

PRC COMMERCIAL • 3700 SOUTH WATER STREET, SUITE 105 • PITTSBURGH, PA 15203 • PRUDENTIALREALTY.COM

All information furnished regarding this property for sale, rental, or financing is from sources deemed reliable but no warranty or representation is made as to the accuracy thereof and same is submitted subject to errors, omissions, change of price, rental or other conditions prior to sale, lease, financing or withdrawal without notice. PRC Commercial will make no representation and assume no obligation regarding the presence or absence of toxic or hazardous waste or substances or other undesirable material on or about the property that will ultimately be leased or purchased.





Westmoreland
Courthouse

Site Location

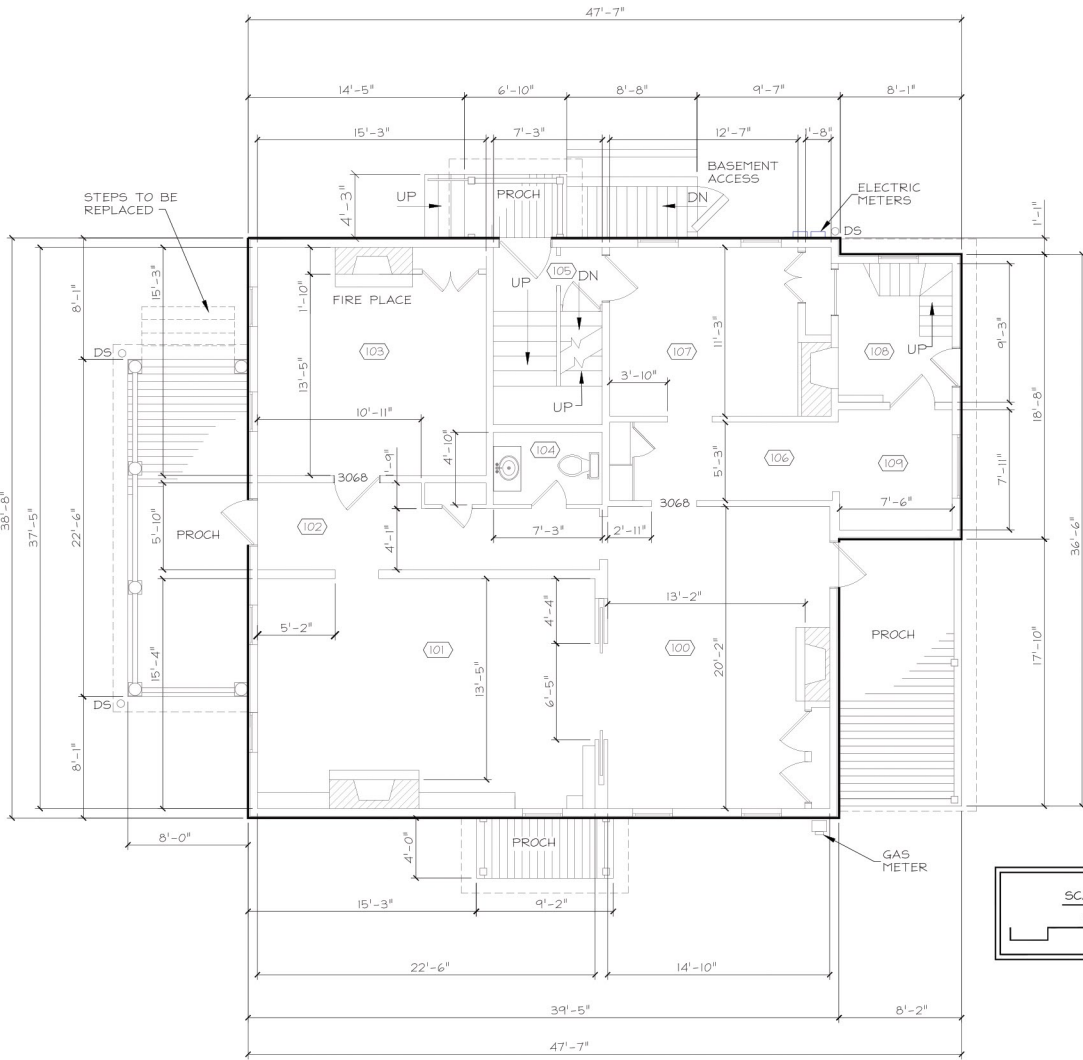

1 **1ST FLOOR PLAN** 1,571 SF
SCALE: 1/4" = 1'-0"

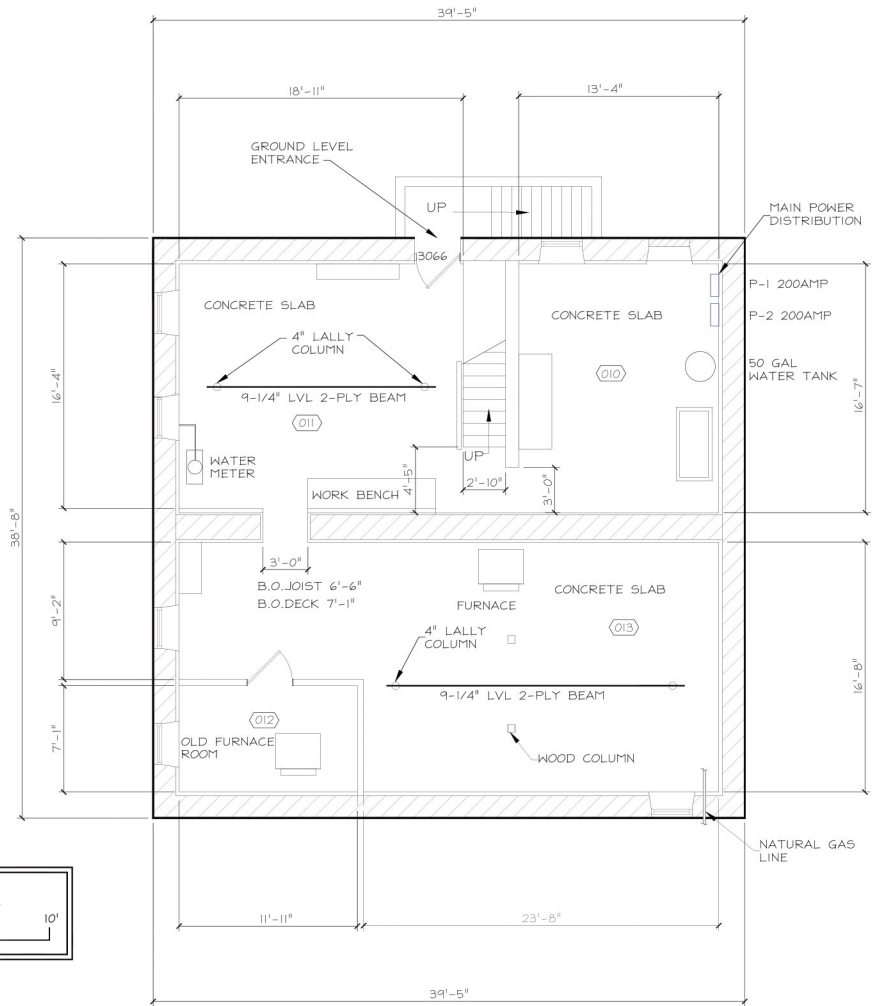

2 **BASEMENT PLAN** 1,195 SF
SCALE: 1/4" = 1'-0"

DESIGN DEVELOPMENT
NOT FOR CONSTRUCTION

A101

NO.	DATE	NOTES
0	01/17/2020	DRAFT PLAN
1	01/27/2020	INITIAL RELEASE

GENERAL CONTRACTING SOLUTIONS OF JOHNSTOWN, LLC
222 PHILLIPS STREET
JOHNSTOWN, PA 15904
814-242-3045
mfunyak@gmail.com

Laruel Highlands Structural Consulting, LLC.
294 Weish Hill Road, Friedens, PA 15541
PHONE (814) 483-2654

SITE:
319 PENNSYLVANIA AVE
GREENSBURG PA 15601

DRAWN BY: MSF
PROJECT NAME:
319 PENNSYLVANIA AVE
EXISTING FLOOR PLANS

DATE:
01/27/2020

DRAWING TITLE:
1ST & BASEMENT PLAN

SCALE:
ARCH-D 24X36
1/4"=1'-0"
REVISION:
REV. 1

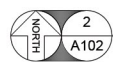
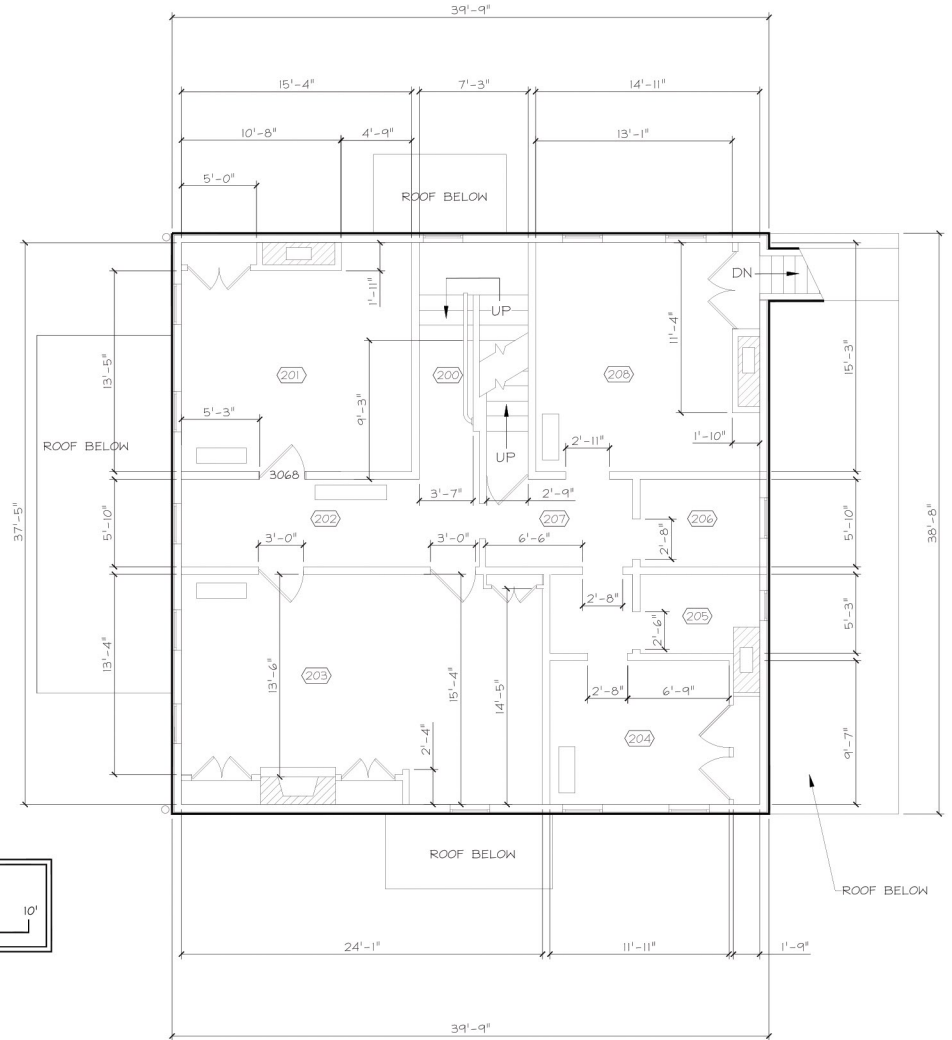
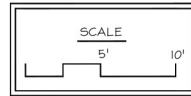
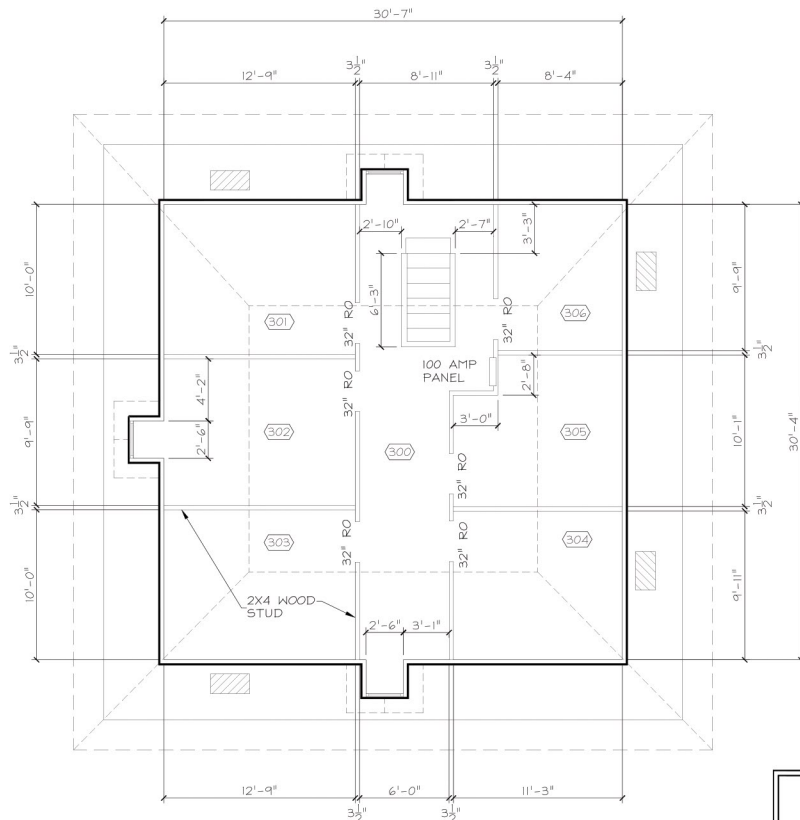

3RD FLOOR PLAN 942 SF
SCALE: 1/4" = 1'-0"

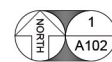

2ND FLOOR PLAN 1,440 SF
SCALE: 1/4" = 1'-0"

DESIGN DEVELOPMENT
NOT FOR CONSTRUCTION

A102

NO.	DATE	NOTES
0	01/17/2020	DRAFT PLAN
1	01/27/2020	INITIAL RELEASE

GENERAL CONTRACTING SOLUTIONS
OF JOHNSTOWN, LLC
222 PHILLIPS STREET
JOHNSTOWN, PA 15904
814-242-3045
mifunyak@gmail.com

Laruel Highlands
Structural Consulting, LLC.
294 Weish Hill Road.
Friedens, PA 15541
PHONE (814) 483-2654

SITE:
319 PENNSYLVANIA AVE
GREENSBURG PA 15601

DRAWN BY: MSF
PROJECT NAME:
319 PENNSYLVANIA AVE
EXISTING FLOOR PLANS

DATE:
01/27/2020

SCALE:
ARCH-D 24X36
1/4"=1'-0"

DRAWING TITLE:
2ND & 3RD FLOOR PLAN

REVISION:
REV. 1