

Unit B/L

Total Available: 64,737 SF

Divisible to: 28,297 SF & 36,440 SF

Office: 3,572 SF

Warehouse: 61,165 SF

Truck Docks Eight (8) - 8' x 10'

Drive-in Door: One (1) - 10' x 14'

Asking Rate: **\$5.95/SF MG**

Base Year Taxes/Insurance;
CAM pass-through

Building Specifications

Buiding Size:	107,300 SF	Sprinklered:	100% Wet System
Ceiling Height:	24'	Lighting:	Fluorescent (T-5)
Column Spacing:	33' x 40'	Heating:	Gas
Construction:	Precast	Air-Conditioning:	Office Only
Year Constructed:	1975	Parking:	20+
Roof:	EPDM (Rubber)		

BOB GARBER, SIOR

Executive Vice President & Partner Emeritus
+1 216 525 1467
bgarber@crescorealestate.com

6100 Rockside Woods Blvd. N., Suite 200
Cleveland, Ohio 44131
Main +1 216 520 1200
crescorealestate.com

Independently Owned and Operated / A Member of the Cushman & Wakefield Alliance

Cushman & Wakefield Copyright 2024. No warranty or representation, express or implied, is made to the accuracy or completeness of the information contained herein, and same is submitted subject to errors, omissions, change of price, rental or other conditions, withdrawal without notice, and to any special listing conditions imposed by the property owner(s). As applicable, we make no representation as to the condition of the property (or properties) in question.

Existing Office/Warehouse Plan



Office

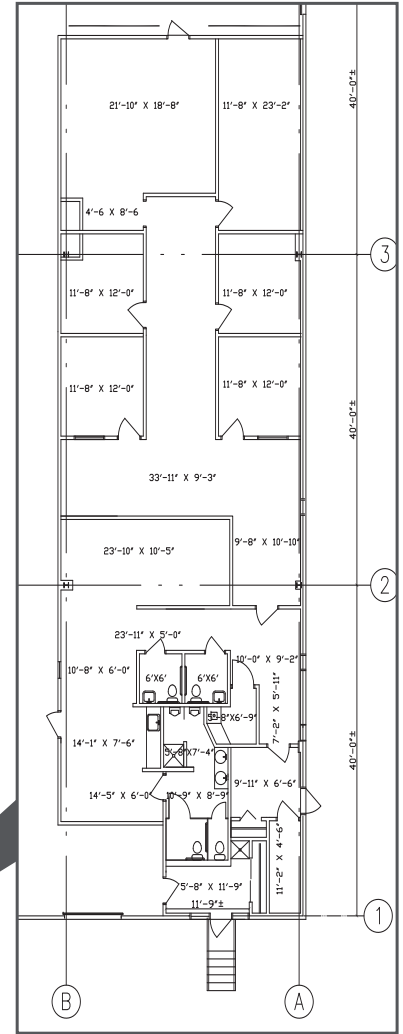

● indicates dock levelers

BOB GARBER, SIOR
Executive Vice President & Partner Emeritus
+1 216 525 1467
bgarber@crescorealestate.com

6100 Rockside Woods Blvd. N., Suite 200
Cleveland, Ohio 44131
Main +1 216 520 1200
crescorealestate.com

Independently Owned and Operated / A Member of the Cushman & Wakefield Alliance

Cushman & Wakefield Copyright 2024. No warranty or representation, express or implied, is made to the accuracy or completeness of the information contained herein, and same is submitted subject to errors, omissions, change of price, rental or other conditions, withdrawal without notice, and to any special listing conditions imposed by the property owner(s). As applicable, we make no representation as to the condition of the property (or properties) in question.