

Charlotte Corner InFill ML-2 Site FOR SALE

2504 N. Tryon Street & E. 28th Street, Charlotte, NC

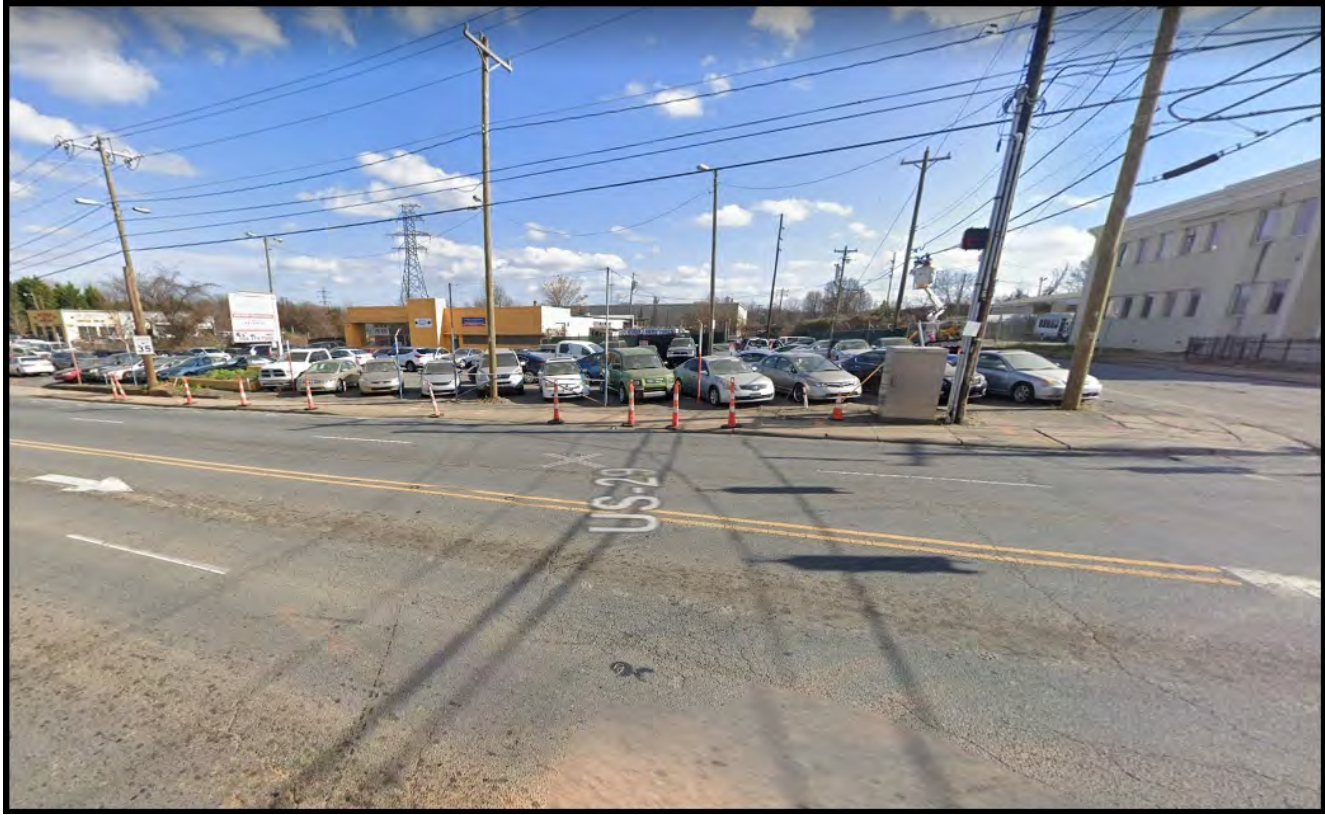

FEATURES

- Acres: 1.137 +/-
- Zoning: ML-2
- Tax Parcel: 083-023-04
- Building: 6,900 S.F. +/- Built 1954 Needs Renovation
- Access: In NoDa area with great N. Tyron Street exposures over 2,100 cars per day, 1.4 miles to I-277



FOR FURTHER DETAILS CONTACT:
JOHN N. JONES
Direct: 704-333-8721 | Email: jjones@gsrc.net

GIBSON SMITH REALTY CO.
1100 Kenilworth Avenue, Suite 200
Charlotte, NC 28204
www.gsrc.net



BUILDING (1)

Finished Area	6,905
Year Built	1954
Built Use / Style	SERVICE GARAGE
Grade	AVERAGE
Story	1 STORY
Heat	FORCED AIR - NOT DUCTED
Fuel	GAS
Foundation	SLAB-COMMERCIAL
External Wall	CONCRETE BLOCK
Fireplace(s)	0
Full Bath(s)	0
Half Bath(s)	0
Bedroom(s)	0
Total (SqFt)	8,000

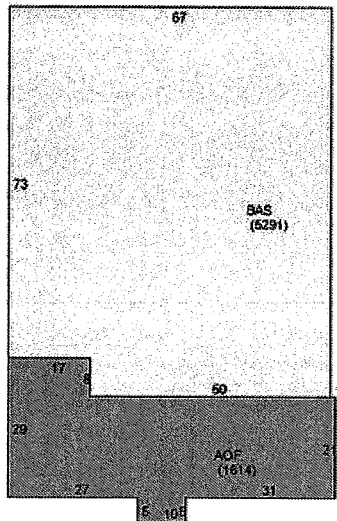

FEATURES

YEAR BUILT	TYPE	QUANTITY	UNITS	VALUE
1954	ASPH PAVING	1	15120	\$23,800
1954	CH LNK FENCE	1	270	\$1,300
1954	SHED	1	400	\$1,400

VALUE CHANGES

Polaris Map – Mecklenburg County, North Carolina

2504 N. Tryon Street ML-2

Date Printed: 10/2/2024 11:06 AM



This map or report is prepared for the inventory of real property within Mecklenburg County and is compiled from recorded deeds, plats, tax maps, surveys, planimetric maps, and other public records and data. Users of this map or report are hereby notified that the aforementioned public primary information sources should be consulted for verification. Mecklenburg County and its mapping contractors assume no legal responsibility for the information contained herein.

Polaris Map – Mecklenburg County, North Carolina

2504 N. Tryon Street Zoned ML-2

Date Printed: 10/2/2024 11:09 AM

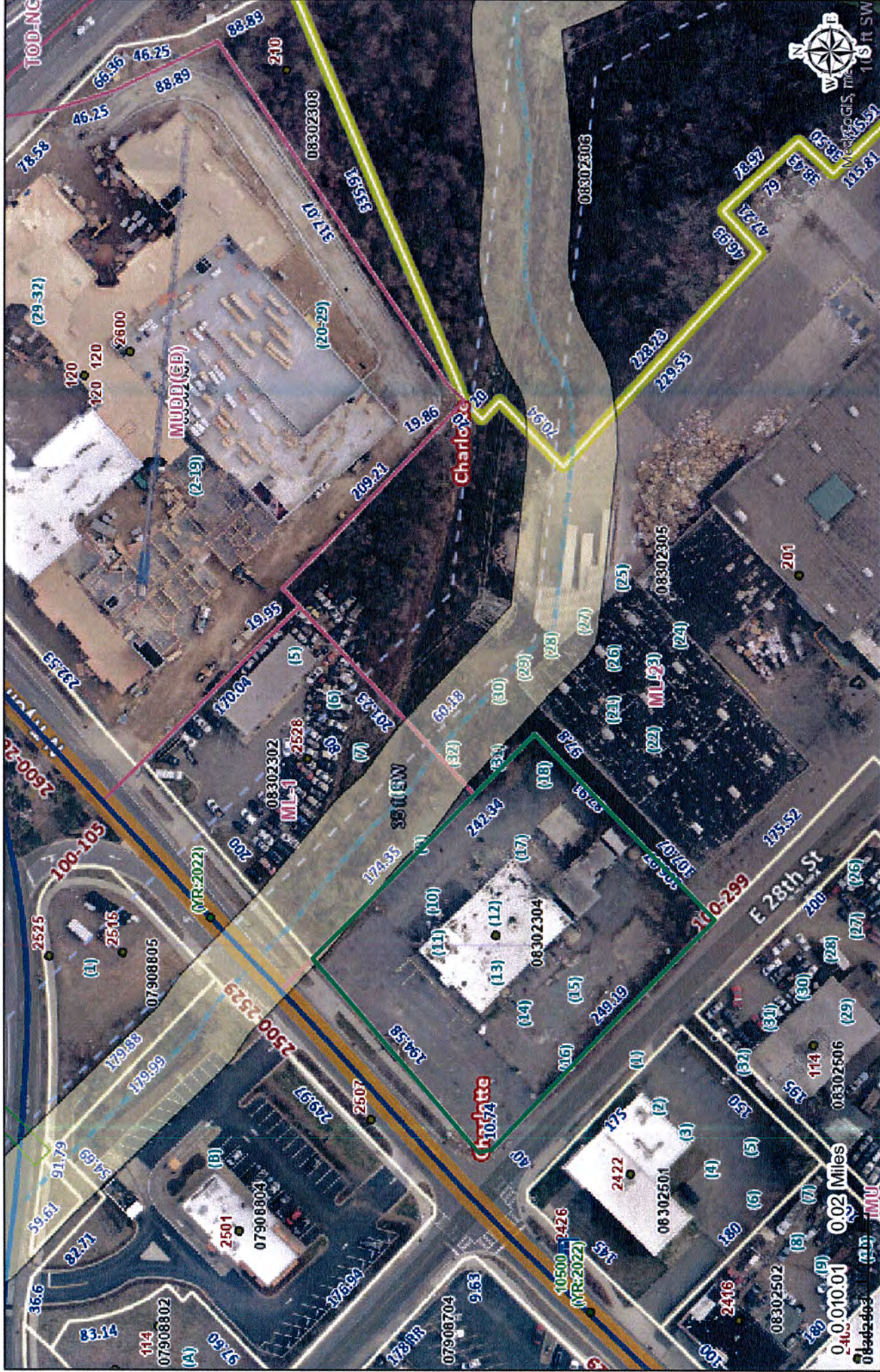

This map or report is prepared for the inventory of real property within Mecklenburg County and is compiled from recorded deeds, plats, tax maps, surveys, planimetric maps, and other public records and data. Users of this map or report are hereby notified that the aforementioned public primary information sources should be consulted for verification. Mecklenburg County and its mapping contractors assume no legal responsibility for the information contained herein.