



**± 10.08 ACRES**

# BUILT TO SUIT OR LEASE

NEC LANGDON & BONNIE VIEW RD  
DALLAS, TEXAS 75241

**HUNTLEY LUNA**  
SENIOR VICE PRESIDENT  
(972) 386 - 1491 Direct  
(214) 789 - 8474 Mobile  
hluna@henrysmiller.com

**NICHOLAS ROBINSON**  
VICE PRESIDENT  
(972) 386 - 1452 Direct  
(214) 794- 0204 Mobile  
nicholasrobinson@henrysmiller.com

# LAND DETAILS



**ADDRESS**  
NEC LANGDON & BONNIE VIEW RD  
DALLAS, TEXAS 75241

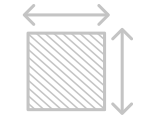

**SIZE**  
± 10.08 ACRES | DIVISIBLE TO 5 ACRES



**PROXIMITY**  
I-20, I-45, LOOP 12, & I35E



**PARKING**  
UP TO ±280 PARKS



**COUNTY**  
DALLAS COUNTY



**PRICING**  
CONTACT BROKER

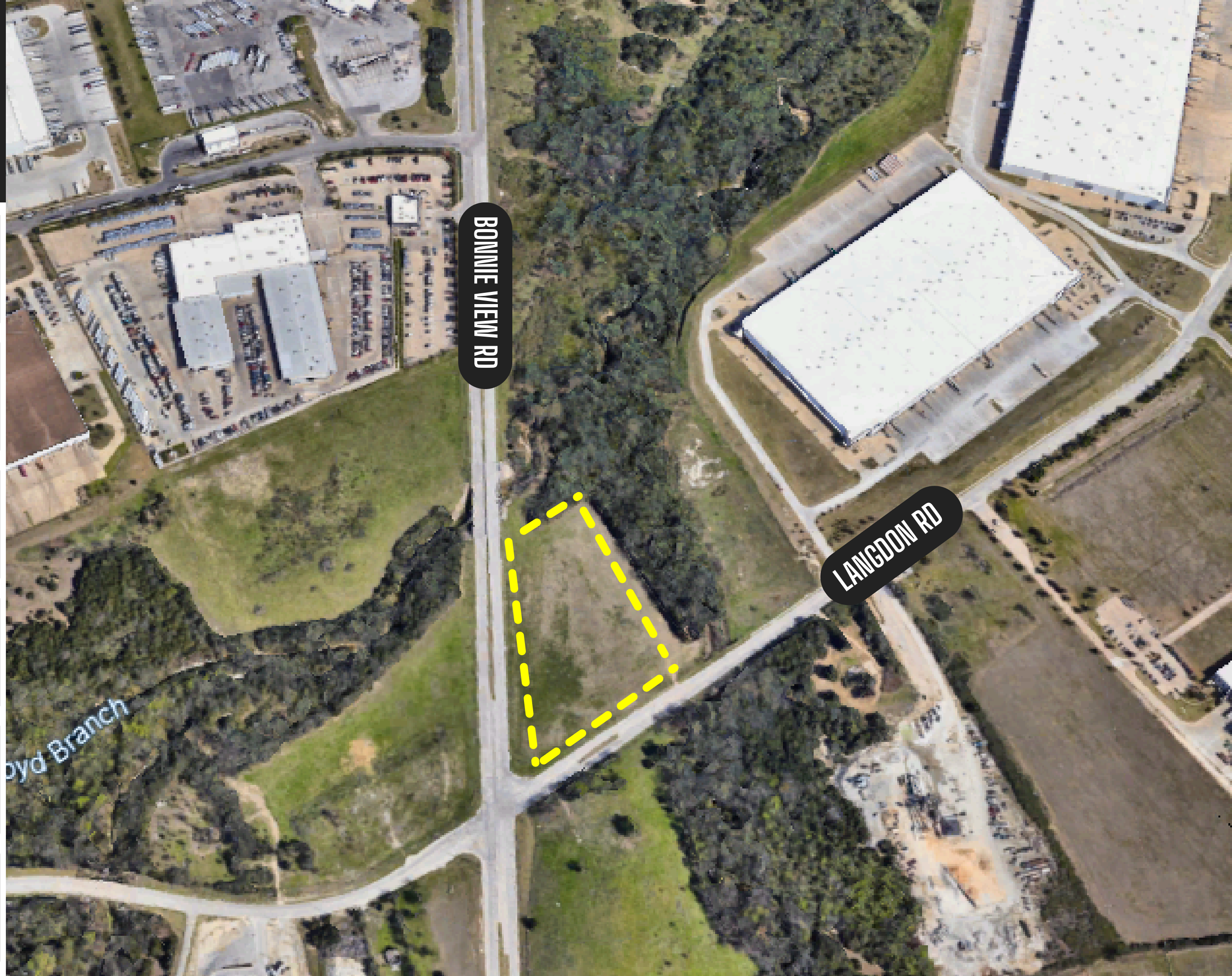

BONNIE VIEW RD

LANGDON RD

Boyd Branch

# LOCATION HIGHLIGHTS

NEC LANGDON & BONNIE VIEW RD  
DALLAS, TEXAS 75241



## POTENTIAL USES

- WAREHOUSING
- INDUSTRIAL OUTSIDE STORAGE
- TRUCK PARKING



## PROPERTY FEATURES

- FENCED & SECURED
- LED LIGHTING
- STABILIZED YARD
- CORNER OF LANGDON RD & BONNIE VIEW RD



# CLOSE PROXIMITY HIGHWAYS

NEC LANGDON & BONNIE VIEW RD  
DALLAS, TEXAS 75241

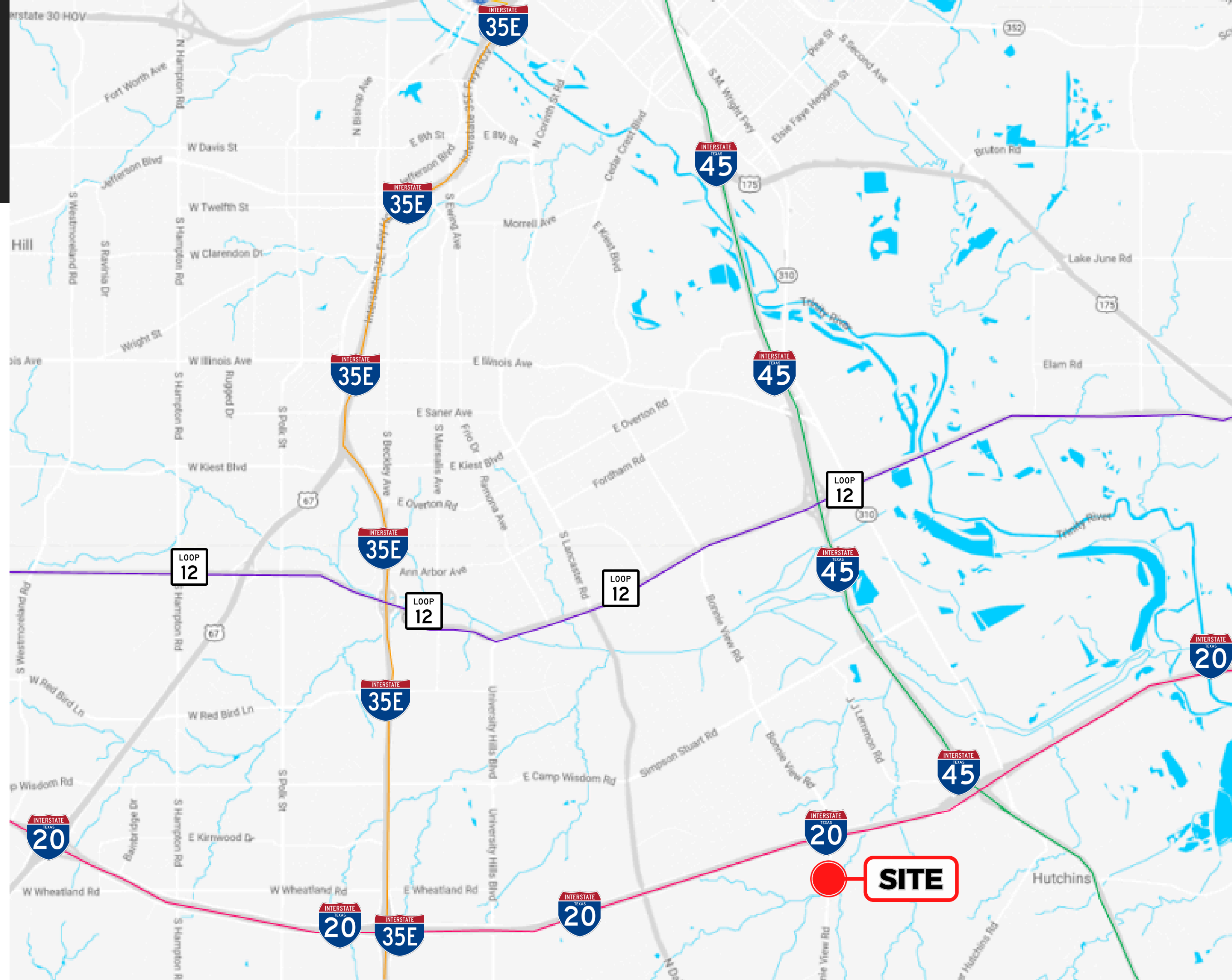

# CONCEPTUAL SITE PLAN

NEC LANGDON & BONNIE VIEW RD  
DALLAS, TEXAS 75241



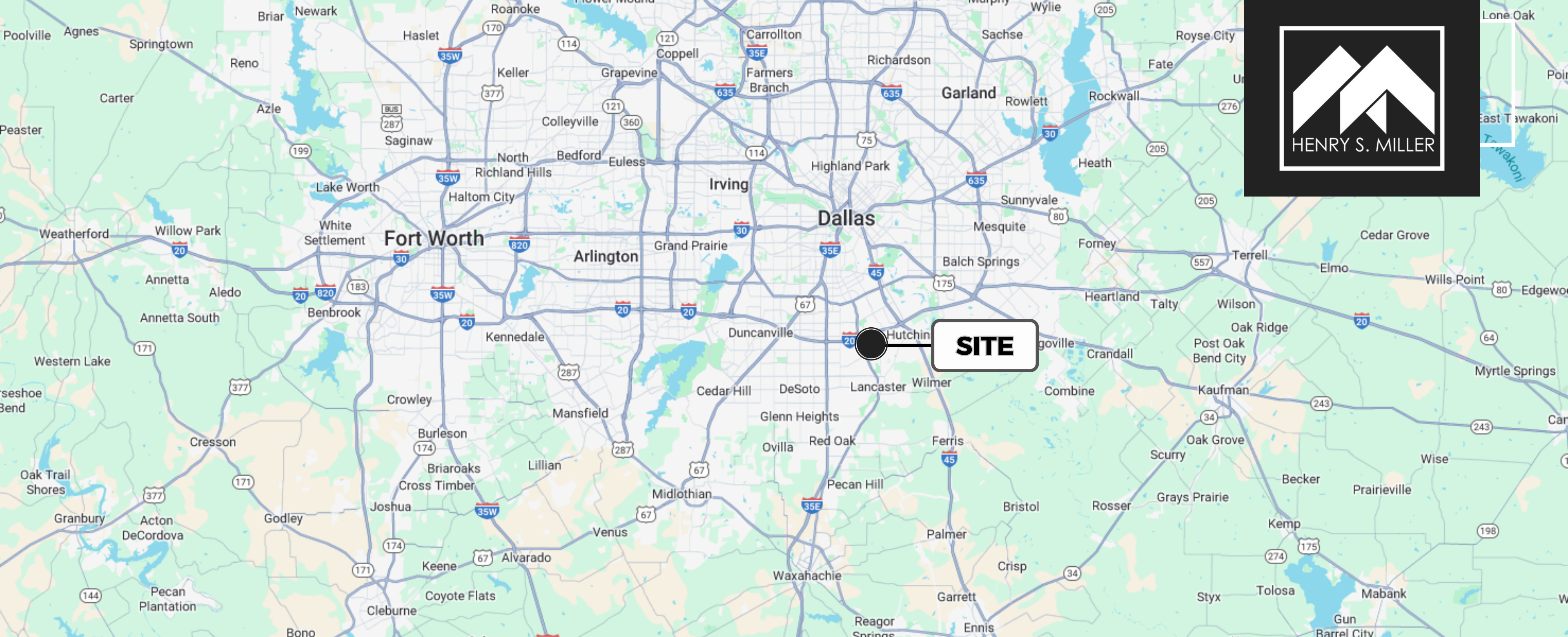

# CONTACT OUR TEAM

**HUNTLEY LUNA**  
SENIOR VICE PRESIDENT  
(972) 386 - 1491 Direct  
(214) 789 - 8474 Mobile  
hluna@henrysmiller.com

**NICHOLAS ROBINSON**  
VICE PRESIDENT  
(972) 386 - 1452 Direct  
(214) 794- 0204 Mobile  
nicholasrobinson@henrysmiller.com

**HENRY S. MILLER BROKERAGE, LLC**  
5151 Belt Line Road, Suite 900  
Dallas, Texas 75254  
www.henrysmiller.com

NOTICE & DISCLAIMER: The enclosed information is from sources believed to be reliable, but Henry S. Miller Brokerage, LLC has not verified the accuracy of the information. Henry S. Miller Brokerage, LLC makes no guarantee, warranty or representation as to the information, and assumes no responsibility for any error, omission or inaccuracy. The information is subject to the possibility of errors, omissions, changes of condition, including price or rental, or withdrawal without notice. Any projections, assumptions or estimates are for illustrative purposes only. Recipients should conduct their own investigation.