

BK 7856 PG 766

The contractor shall ensure that no construction related activities other than those shown on the approved plans, including the use of easements, staging, construction, vehicular use, borrow or waste activities, and trailer placement occur within the eligible National Register resource boundary.

55  
SARDRA BEARD BRYA  
DARRELL SCOTT BRY  
SEE SHEETS 20, 21

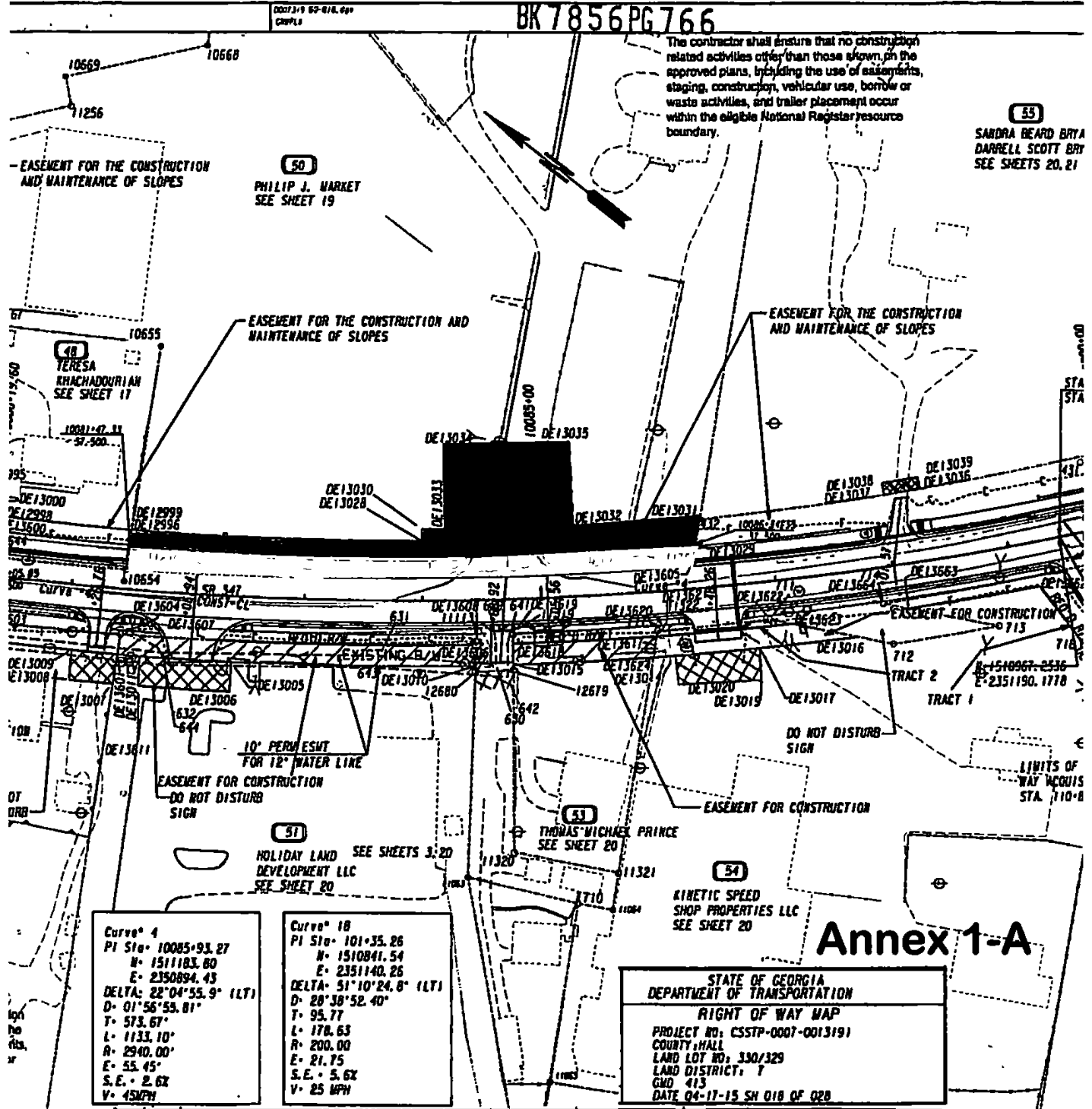

Curve 4  
PI Sta. 10085+93.27  
N= 1511183.80  
E= 2350894.43  
DELTA: 22°04'55.9" (LT)  
D= 01'56"55.81"  
T= 573.67'  
L= 1133.10'  
R= 2940.00'  
E= 55.45'  
S.E. = 2.62  
V= 45MPH

Curve 18  
PI Sta. 101+35.26  
N= 1510841.54  
E= 2351140.26  
DELTA: 51°10'24.8" (LT)  
D= 28°38'52.40"  
T= 95.77'  
L= 178.63'  
R= 200.00'  
E= 21.75'  
S.E. = 5.62  
V= 25 MPH

STATE OF GEORGIA  
DEPARTMENT OF TRANSPORTATION  
RIGHT OF WAY MAP  
PROJECT NO: CSSTP-0007-0013191  
COUNTY: HALL  
LAND LOT NO: 330/329  
LAND DISTRICT: 7  
GMD 413  
DATE 04-17-15 SH 018 OF 028

# Annex 1-A

PROPERTY AND EXISTING R/W LINE	— E —	BEGIN LIMIT OF ACCESS.....	BLA
REQUIRED R/W LINE	— G —	END LIMIT OF ACCESS.....	ELA
CONSTRUCTION LIMITS	— F —	LIMIT OF ACCESS	—
EASEMENT FOR CONSTR & MAINTENANCE OF SLOPES	[Hatched]	REQ'D R/W & LIMIT OF ACCESS	—    —
EASEMENT FOR CONSTR OF SLOPES	[Cross-hatched]		
EASEMENT FOR CONSTR OF DRIVES	[Diagonal-hatched]		

**GEORGIA**  
DEPARTMENT  
OF  
TRANSPORTATION

DATE	REVISIONS	DATE	REVISIONS
12-03-13	REVISE PARCEL 46, 49, 50, 52, 53, AND 55 OTHER BANK	07-01-16	REMOVE PARCEL 52
12-03-13	REVISE PARCEL 46, 49, 51 DRIVE EASMT & REVISE PARCEL 46, 49 REQ'D EASMT	08-24-16	REVISED PARCEL 49 PERMANENT EASMT TO TEMPORARY EASMT
12-03-13	ADD DO NOT DISTURB SIGN DATE ON PARCEL 51, 54	08-27-16	REVISED CURB ON PARCEL 50
12-03-13	ADJUST LIMITS OF RW ACCUMULATION FOR BEARDS RD.	10-06-16	REVISED PARCEL 54 PERMANENT EASMT TO TEMPORARY EASMT
01-22-16	REVISE PARCEL 50 DRAINAGE, REQ'D R/W AND EASMT	11-09-16	REVISED PARCEL 46 PERMANENT EASMT TO TEMPORARY EASMT
05-20-16	REVISE PARCEL 53 DRIVE	12-07-16	REVISED REQ'D R/W POINTS TEST

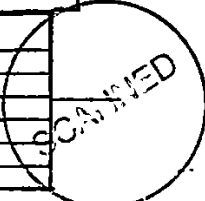

BK 7856 PG 767

STATE	PROJECT NUMBER	SHEET
GA	CSSTP-0007-0013191	1

.....

PAR 50 / SVAB3 REQ'D R/W DE575

PNT	OFFSET/ DIST	STATION/ BEARING	ALIGNMENT
DE13605	22.47 L	10086+30.71	C/L SR347
ARC LENGTH = 481.90			
CHORD BEAR = N 38°25'40.5" W			
LNTH CHORD = 481.33			
RADIUS = 2864.54			
DEGREE = 2°00'00.6"			
11254	16.73 L	10081+45.63	C/L SR347
20.84 N 61°34'33.2" E			
DE12996	37.50 L	10081+47.33	C/L SR347
ARC LENGTH = 480.94			
CHORD BEAR = S 37°48'38.2" E			
LNTH CHORD = 480.39			
RADIUS = 2902.50			
DEGREE = 1°58'26.5"			
DE13029	37.59 L	10086+34.49	C/L SR347
15.58 S 61°23'11.8" W			
DE13605	22.47 L	10086+30.71	C/L SR347
REQ'D R/W = 8694.89 SF			
REQ'D R/W = 0.200 ACRES			
REMAINDER = +/- 13 ACRES			

.....

PAR 50 / SVAB3 REQ'D DRMY. EASMT. DE577

PNT	OFFSET/ DIST	STATION/ BEARING	ALIGNMENT
DE13032	60.00 L	10085+30.00	C/L SR347
ARC LENGTH = 107.76			
CHORD BEAR = N 39°26'19.4" W			
LNTH CHORD = 107.75			
RADIUS = 2880.00			
DEGREE = 1°59'22.0"			
DE13033	60.00 L	10084+20.00	C/L SR347
DE13034	130.00 L	10084+20.00	C/L SR347
ARC LENGTH = 105.14			
CHORD BEAR = S 39°26'19.4" E			
LNTH CHORD = 105.13			
RADIUS = 2810.00			
DEGREE = 2°02'20.4"			
DE13035	130.00 L	10085+30.00	C/L SR347
DE13032	60.00 L	10085+30.00	C/L SR347

.....

PAR 50 / SVAB3 REQ'D EASMT. DE576

PNT	OFFSET/ DIST	STATION/ BEARING	ALIGNMENT
DE13029	37.59 L	10086+34.49	C/L SR347
ARC LENGTH = 480.94			
CHORD BEAR = N 37°48'38.2" W			
LNTH CHORD = 480.39			
RADIUS = 2902.50			
DEGREE = 1°58'26.5"			
DE12996	37.50 L	10081+47.33	C/L SR347
72.54 N 61°34'33.2" E			
DE12999	50.00 L	10081+48.36	C/L SR347
ARC LENGTH = 247.36			
CHORD BEAR = S 35°31'30.1" E			
LNTH CHORD = 247.29			
RADIUS = 2890.00			
DEGREE = 1°58'57.2"			
DE13028	50.00 L	10084+00.00	C/L SR347
10.00 N 52°01'22.4" E			
DE13030	60.00 L	10084+00.00	C/L SR347
ARC LENGTH = 235.63			
CHORD BEAR = S 40°19'15.5" E			
LNTH CHORD = 235.57			
RADIUS = 2880.00			
DEGREE = 1°59'22.0"			
DE13031	60.00 L	10086+40.54	C/L SR347
23.19 S 62°15'44.9" W			
DE13029	37.59 L	10086+34.49	C/L SR347
REQ'D EASMT = 8338.35 SF			
REQ'D EASMT = 0.191 ACRES			
TOTAL PARCEL SIZE = 13 ACRES			

.....

PAR 97 / SV48 REQ'D DRMY. EASMT. DE622

PNT	OFFSET/ DIST	STATION/ BEARING	ALIGNMENT
DE13655	57.83 L	110+92.73	C/L Beards Road
DE13656	61.38 L	111+18.80	C/L Beards Road
DE13657	31.25 L	111+29.44	C/L Beards Road
DE13658	21.31 L	111+30.38	C/L Beards Road
DE13659	19.98 L	110+85.22	C/L Beards Road
DE13655	57.83 L	110+92.73	C/L Beards Road

STATE OF GEORGIA  
DEPARTMENT OF TRANSPORTATION  
RIGHT OF WAY MAP  
PROJECT NO: CSSTP-0007-0013191  
COUNTY: HALL  
LAND LOT NO: 330/329  
LAND DISTRICT: 7  
GWD 413  
DATE 04-17-15 SH 019 OF 028

DATE	REVISORS
12-03-15	MOVE PAR 48 / SVAB (DE570, DE571 & DE572) TO SHEET 17
12-03-15	REVISION TO EXISTING PROPERTY LINE FOR PARCELS 49 & 50; ADD PARCEL 97
01-22-16	REVISE PARCEL 50 REQ'D R/W AND EASMT

Annex 1-A

PROPERTY AND EXISTING R/W LINE REQUIRED R/W LINE CONSTRUCTION LIMITS EASEMENT FOR CONSTR & MAINTENANCE OF SLOPES EASEMENT FOR CONSTR OF SLOPES EASEMENT FOR CONSTR OF DRIVES		BEGIN LIMIT OF ACCESS.....BLA END LIMIT OF ACCESS.....ELA LIMIT OF ACCESS REQ'D R/W & LIMIT OF ACCESS	<b>GEORGIA</b> DEPARTMENT OF TRANSPORTATION
--	--	--	--