



32000

WILCREST DRIVE
HOUSTON, TX



FOR LEASE
±1,200 - 27,000 SF AVAILABLE

WELCOME TO 3200 WILCREST.

Situated within the Westchase District, this 6-story, Class B Building is nestled within a vibrant community fit for every lifestyle. With over 50 apartment communities, interconnected trails and parks, and a multitude of community events and happenings, Westchase District is ideal for employees to both work and live.

PROPERTY FEATURES



**3, 5, & 7 YEAR
LEASE TERMS**



**±1,200 - 27,000 SF
AVAILABLE**



**3.5/1,000 SF
COVERED PARKING
GARAGE**



**\$17.00 PSF/YR
(GROSS)
RATE**



**\$9.56 PSF/YR.
OPEX**



**KEY CARD
ACCESS**



**TENANT
CONFERENCE
ROOM**



**ON-SITE
DELI**



**ON-SITE BUILDING
ENGINEER**

Security System • Outdoor Patio Area • On-Site Property Management

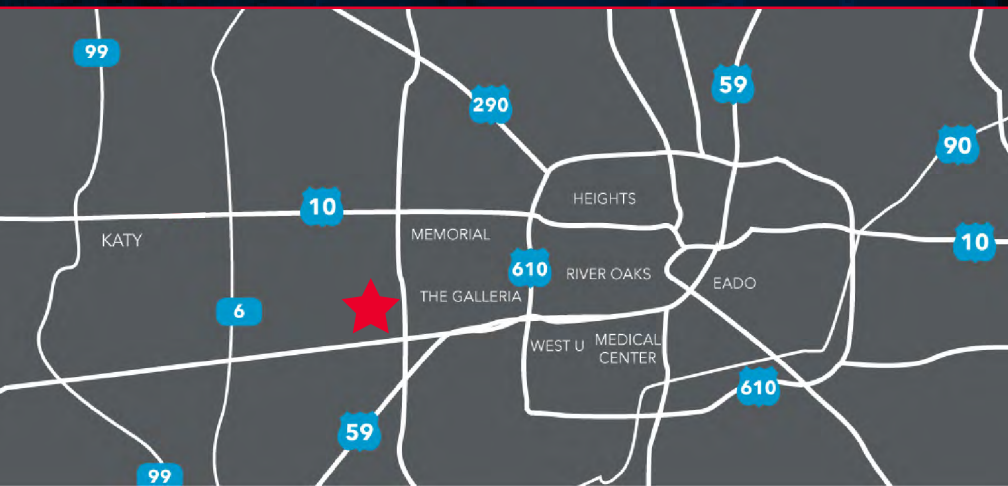

DRIVE TIMES

- 10 MINUTES TO CITY CENTRE
- 15 MINUTES TO SUGAR LAND
- 20 MINUTES TO DOWNTOWN
- 25 MINUTES TO KATY
- 30 MINUTES TO GEORGE BUSH / HOUSTON AIRPORT
- 30 MINUTES TO HOBBY AIRPORT

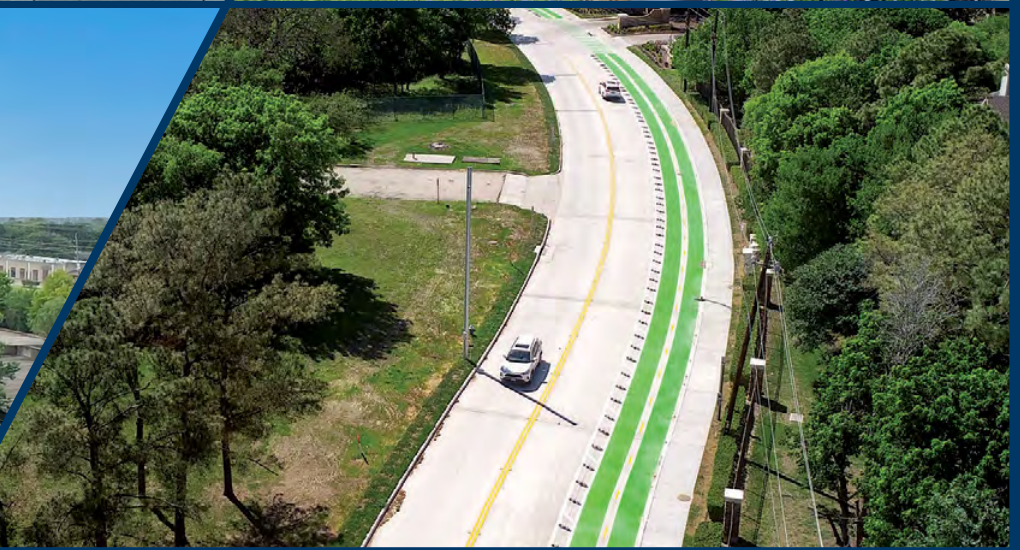



3200
WILCREST DRIVE
HOUSTON, TX

FOR LEASING INFORMATION CONTACT

ROBERT LACOURE

Senior Director
+1 832 919 8425
robert.lacoure@cushwake.com

JILL NESLONEY

Director
+1 832 699 3001
jill.nesloney@cushwake.com

BRYCE ADAMS

Associate
+1 832 919 8424
bryce.adams@cushwake.com

©2023 Cushman & Wakefield. All rights reserved. The information contained in this communication is strictly confidential. This information has been obtained from sources believed to be reliable but has not been verified. NO WARRANTY OR REPRESENTATION, EXPRESS OR IMPLIED, IS MADE AS TO THE CONDITION OF THE PROPERTY (OR PROPERTIES) REFERENCED HEREIN OR AS TO THE ACCURACY OR COMPLETENESS OF THE INFORMATION CONTAINED HEREIN, AND SAME IS SUBMITTED SUBJECT TO ERRORS, OMISSIONS, CHANGE OF PRICE, RENTAL OR OTHER CONDITIONS, WITHDRAWAL WITHOUT NOTICE, AND TO ANY SPECIAL LISTING CONDITIONS IMPOSED BY THE PROPERTY OWNER(S). ANY PROJECTIONS, OPINIONS OR ESTIMATES ARE SUBJECT TO UNCERTAINTY AND DO NOT SIGNIFY CURRENT OR FUTURE PROPERTY PERFORMANCE.

1330 Post Oak Blvd., Ste 2700
Houston, TX 77056
+1 713 877 1700

cushmanwakefield.com