



**OFFERING MEMORANDUM**

**65,000 SF Warehouse  
Space and Outdoor  
Storage Available**

**2930 LEBANON CHURCH ROAD**

West Mifflin, PA 15122

**PRESENTED BY:**

**GARRETT CHERAN**

Phone: 724.759.5164

C: 724.759.5164

garrett.cheran@svn.com



# Table of Contents

<b>4</b>	<b>PROPERTY INFORMATION</b>	<b>10</b>	<b>LOCATION INFORMATION</b>	
	Executive Summary	5	Locations Maps	11
	Building Specs	6	Location Maps	12
	Additional Photos	7	PA Turnpike Mon-Fayette Expressway	13
	Property Layout	8	PA Turnpike Mon-Fayette Expressway	14
	Floor Plan	9	Location Description	15
			Demographics Map & Report	16

## DISCLAIMER

The material contained in this Offering Memorandum is furnished solely for the purpose of considering the purchase of the property within and is not to be used for any other purpose. This information should not, under any circumstances, be photocopied or disclosed to any third party without the written consent of the SVN® Advisor or Property Owner, or used for any purpose whatsoever other than to evaluate the possible purchase of the Property.

The only party authorized to represent the Owner in connection with the sale of the Property is the SVN Advisor listed in this proposal, and no other person is authorized by the Owner to provide any information or to make any representations other than contained in this Offering Memorandum. If the person receiving these materials does not choose to pursue a purchase of the Property, this Offering Memorandum must be returned to the SVN Advisor.

Neither the SVN Advisor nor the Owner make any representation or warranty, express or implied, as to the accuracy or completeness of the information contained herein, and nothing contained herein is or shall be relied upon as a promise or representation as to the future representation of the Property. This Offering Memorandum may include certain statements and estimates with respect to the Property. These Assumptions may or may not be proven to be correct, and there can be no assurance that such estimates will be achieved. Further, the SVN Advisor and the Owner disclaim any and all liability for representations or warranties, expressed or implied, contained in or omitted from this Offering Memorandum, or any other written or oral communication transmitted or made available to the recipient. The recipient shall be entitled to rely solely on those representations and warranties that may be made to it in any final, fully executed and delivered Real Estate Purchase Agreement between it and Owner.

The information contained herein is subject to change without notice and the recipient of these materials shall not look to Owner or the SVN Advisor nor any of their officers, employees, representatives, independent contractors or affiliates, for the accuracy or completeness thereof. Recipients of this Offering Brochure are advised and encouraged to conduct their own comprehensive review and analysis of the Property.

This Offering Memorandum is a solicitation of interest only and is not an offer to sell the Property. The Owner expressly reserves the right, at its sole discretion, to reject any or all expressions of interest to purchase the Property and expressly reserves the right, at its sole discretion, to terminate negotiations with any entity, for any reason, at any time with or without notice. The Owner shall have no legal commitment or obligation to any entity reviewing the Offering Memorandum or making an offer to purchase the Property unless and until the Owner executes and delivers a signed Real Estate Purchase Agreement on terms acceptable to Owner, in Owner's sole discretion. By submitting an offer, a prospective purchaser will be deemed to have acknowledged the foregoing and agreed to release the Owner and the SVN Advisor from any liability with respect thereto.

To the extent Owner or any agent of Owner corresponds with any prospective purchaser, any prospective purchaser should not rely on any such correspondence or statements as binding Owner. Only a fully executed Real Estate Purchase Agreement shall bind the property and each prospective purchaser proceeds at its own risk.



**SECTION 1**  
Property  
Information

# EXECUTIVE SUMMARY

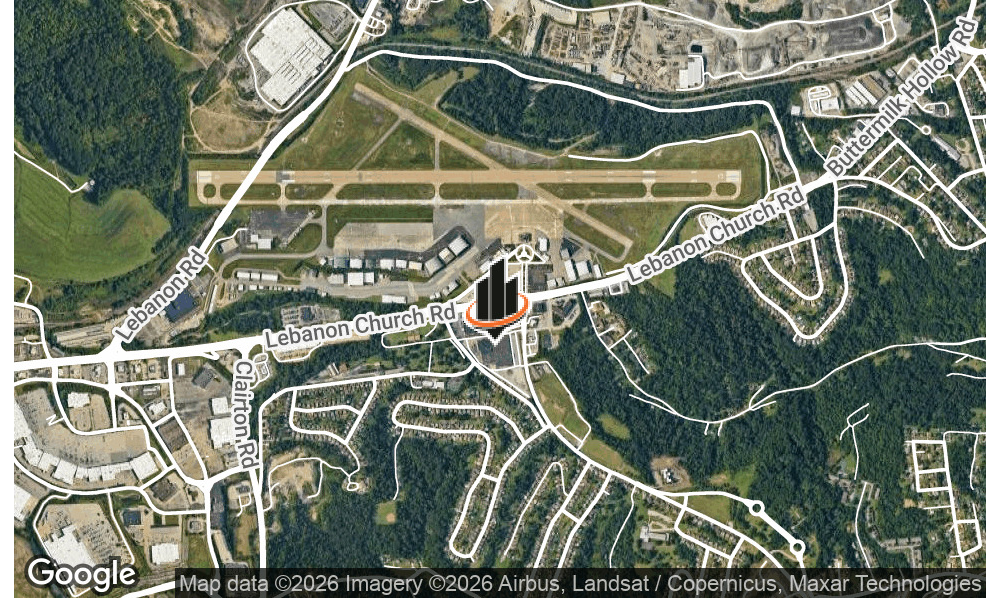

## OFFERING SUMMARY

<b>LEASE RATE (BUILDING):</b>	\$6.90/SF + NNN
<b>LEASE RATE (PARKING):</b>	\$1/SF
<b>BUILDING SIZE:</b>	121,600 SF
<b>AVAILABLE SF:</b>	65,000 SF
<b>AVAILABLE ACREAGE:</b>	1.65 - 3.65 Acres
<b>MARKET:</b>	Pittsburgh
<b>SUBMARKET:</b>	South Pittsburgh

## PROPERTY OVERVIEW

SVN Three Rivers Commercial Advisors is pleased to present a premier leasing opportunity of 65,000 SF of prime warehouse / distribution space and large parking areas / outdoor storage located at 2930 Lebanon Church Rd in West Mifflin, PA. Boasting masonry construction, reinforced concrete floors, 18' - 20' clear ceiling height, and an abundance of parking for trailers/staging, this facility offers superior functionality. With 3 dock doors and 25' x 25' column spacing, it's designed for seamless operations. The property features modern LED warehouse lighting, a wet sprinkler system, and radiant & suspended gas-fired heating units. Positioned in a high-traffic retail corridor with 33,000+ ADT, across from the Allegheny County Airport, and 190 ft of frontage on Lebanon Church Rd, this space offers unparalleled visibility and accessibility.

# BUILDING SPECS

## WAREHOUSE

<b>BUILDING SIZE</b>	121,600 SF
<b>AVAILABLE SPACES</b>	65,000 SF - Warehouse 1.65 AC Lot 2 AC Lot
<b>CLEAR HEIGHT</b>	18' - 20' clear ceiling height
<b>DOCK DOORS</b>	3
<b>DRIVE IN DOORS</b>	Can be installed
<b>COLUMN SPACING</b>	25' x 25'
<b>LIGHTING</b>	LED
<b>POWER</b>	75 KW 3 Phase, 277/480V (ability to install more)
<b>FIRE PROTECTION</b>	Wet system
<b>AVAILABILITY</b>	Immediate
<b>ZONING</b>	C-1

**ADDITIONAL PHOTOS**



**PROPERTY LAYOUT**



FLOOR PLAN

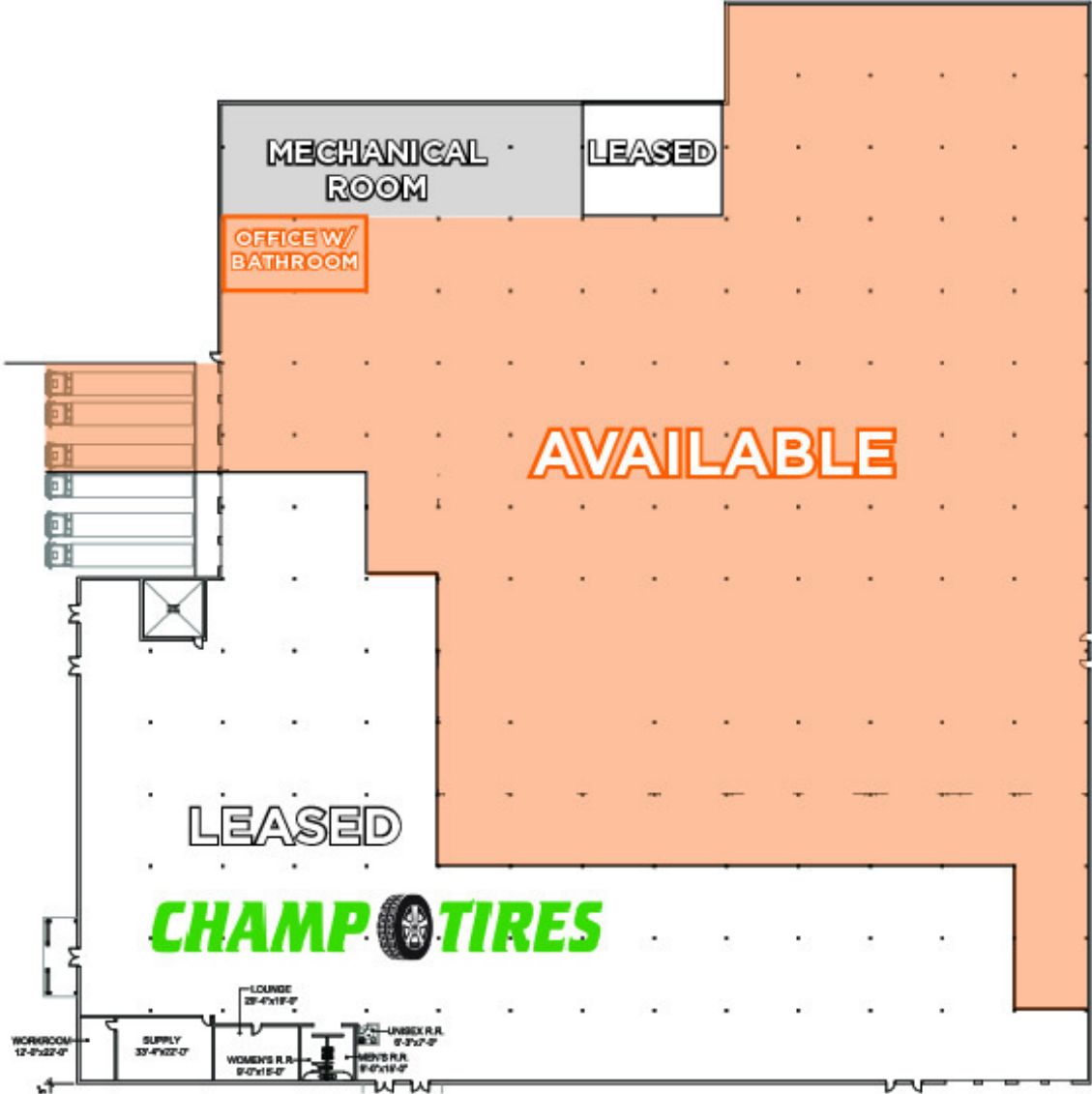



**SECTION 2**  
Location  
Information

# LOCATIONS MAPS

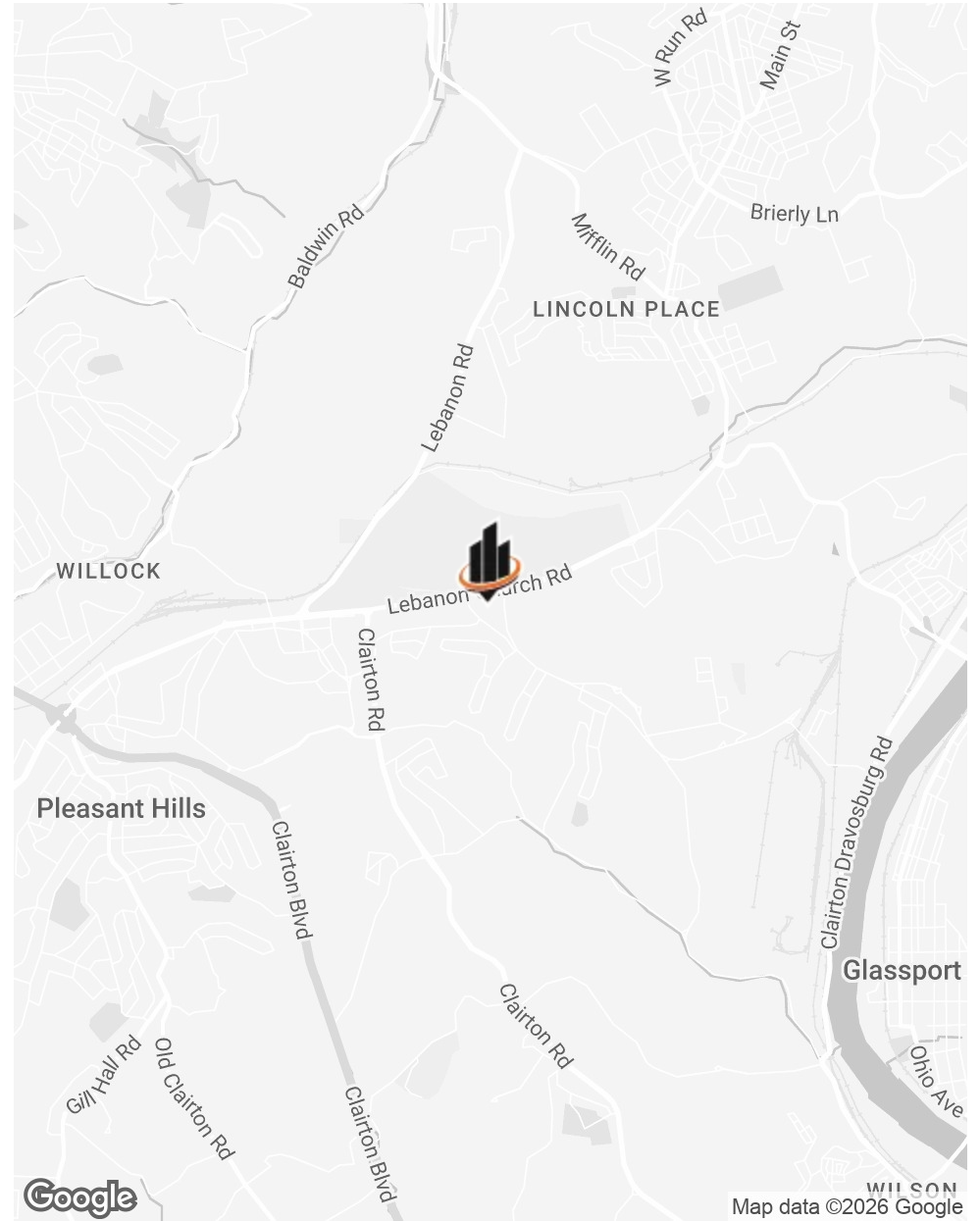
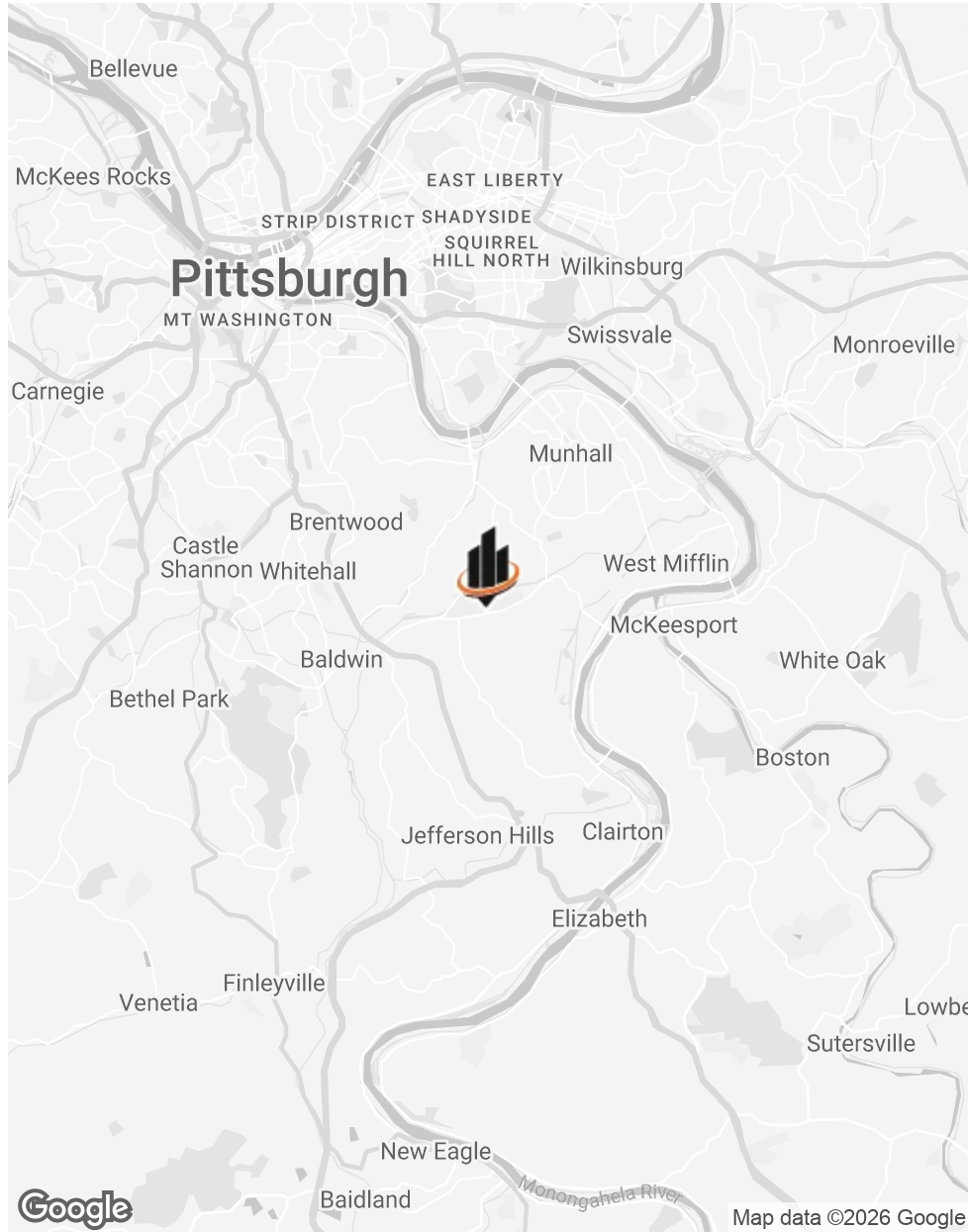



# PA TURNPIKE MON-FAYETTE EXPRESSWAY

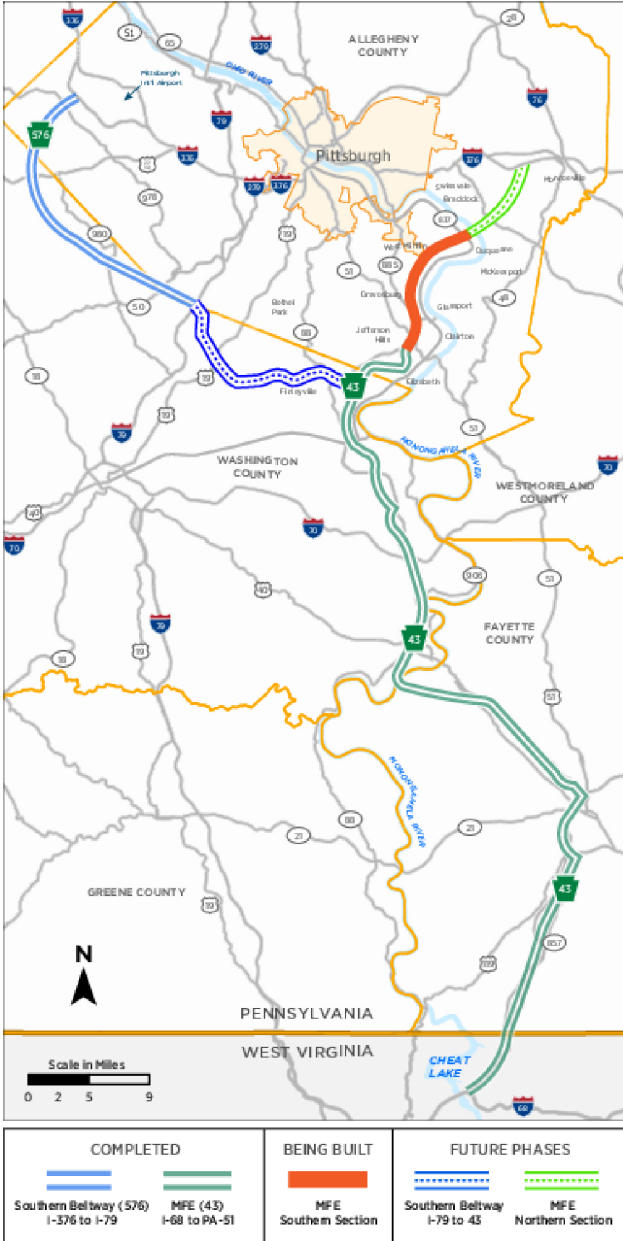

# PA TURNPIKE MON-FAYETTE EXPRESSWAY

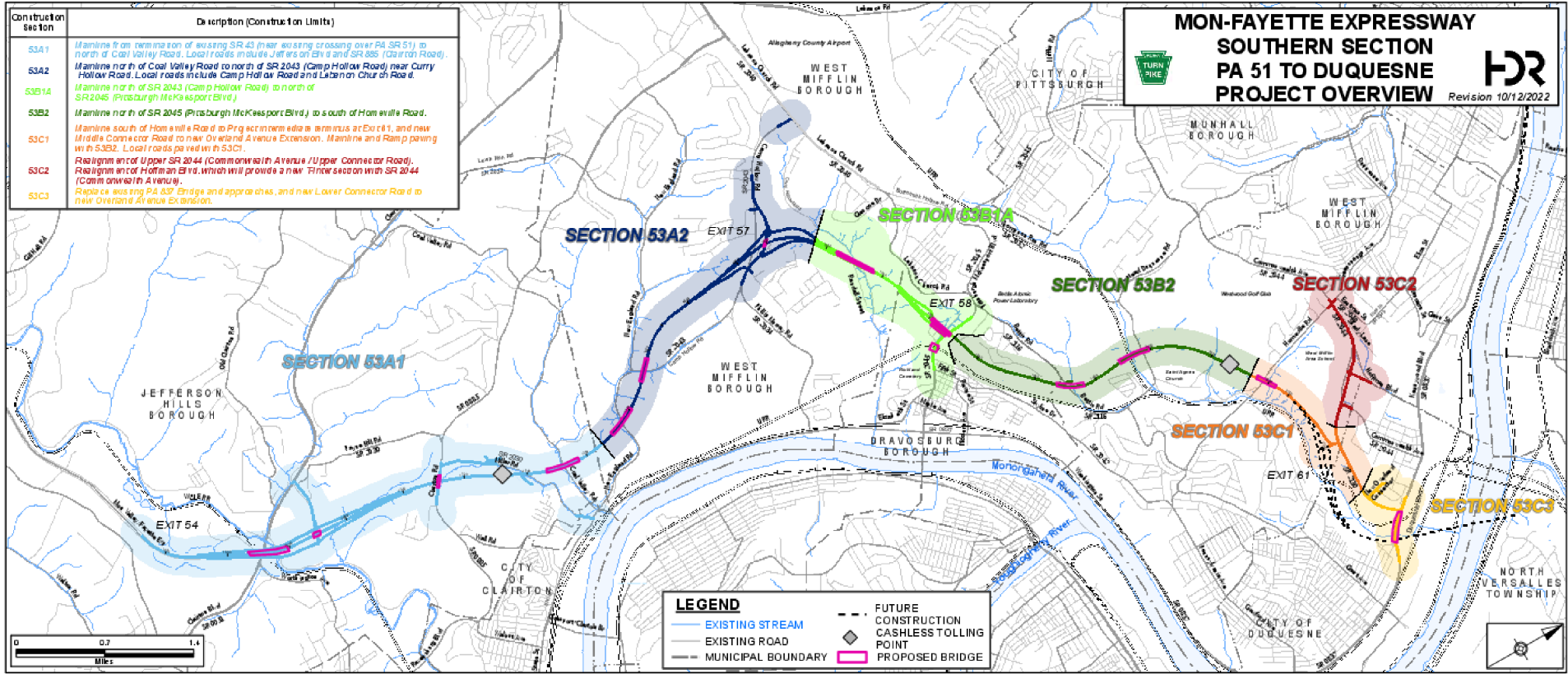

Document Path: C:\Users\perry\OneDrive\Documents\PA Turnpike\_Corridor\Map\_Figures\_Expressway\Map\_Docs\53A1\Construction\_Map\Project\_Overview\_Map\_00242021.mxd (Rev: 4.2.22.11.1)

## LOCATION DESCRIPTION



### ALLEGHENY COUNTY

Allegheny County is a county in the southwestern part of Pennsylvania (PA). It is the second most populous county in PA following Philadelphia County. Allegheny County was the first in PA to be given a Native American name, being named after the Allegheny River. Allegheny County was created in September of 1788 from parts of Washington and Westmoreland counties and originally extended all the way north to the shores of Lake Erie and became the “Mother County” for most of northwestern PA before the counties current borders were set. The area developed rapidly throughout the 19th century to become the center of steel production in the nation. The county is known for the three major rivers that flow through it, the Allegheny, the Monongahela, and the Ohio Rivers. Allegheny County is home to three National Sports Teams, multiple major top ten companies as well as various colleges and universities. The county consists of 4 cities, 84 boroughs and 42 townships.



### WEST MIFFLIN

West Mifflin is a borough in Allegheny County, located southeast of downtown Pittsburgh. It is named after Thomas Mifflin, the 1st Governor of Pennsylvania, signer of the U.S. Constitution, and 1st Quartermaster General of the U.S. Army. Although the borough is heavily residential, it is home to one of America’s oldest traditional amusement parks, Kennywood Park. Other employers in West Mifflin include the Bettis Atomic Power Laboratory, Bombardier, US Steel’s Mon Valley Works – Irvin Plant, the Community College of Allegheny County’ South Campus, and the Allegheny County Airport.

# DEMOGRAPHICS MAP & REPORT

## POPULATION

1 MILE 2 MILES 3 MILES

	1 MILE	2 MILES	3 MILES
TOTAL POPULATION	3,398	16,552	60,032
AVERAGE AGE	47	46	44
AVERAGE AGE (MALE)	46	45	43
AVERAGE AGE (FEMALE)	49	47	45

## HOUSEHOLDS & INCOME

1 MILE 2 MILES 3 MILES

	1 MILE	2 MILES	3 MILES
TOTAL HOUSEHOLDS	1,533	7,264	26,169
# OF PERSONS PER HH	2.2	2.3	2.3
AVERAGE HH INCOME	\$88,486	\$89,392	\$88,423
AVERAGE HOUSE VALUE	\$181,019	\$188,065	\$193,114

\* Demographic data derived from 2020 ACS - US Census

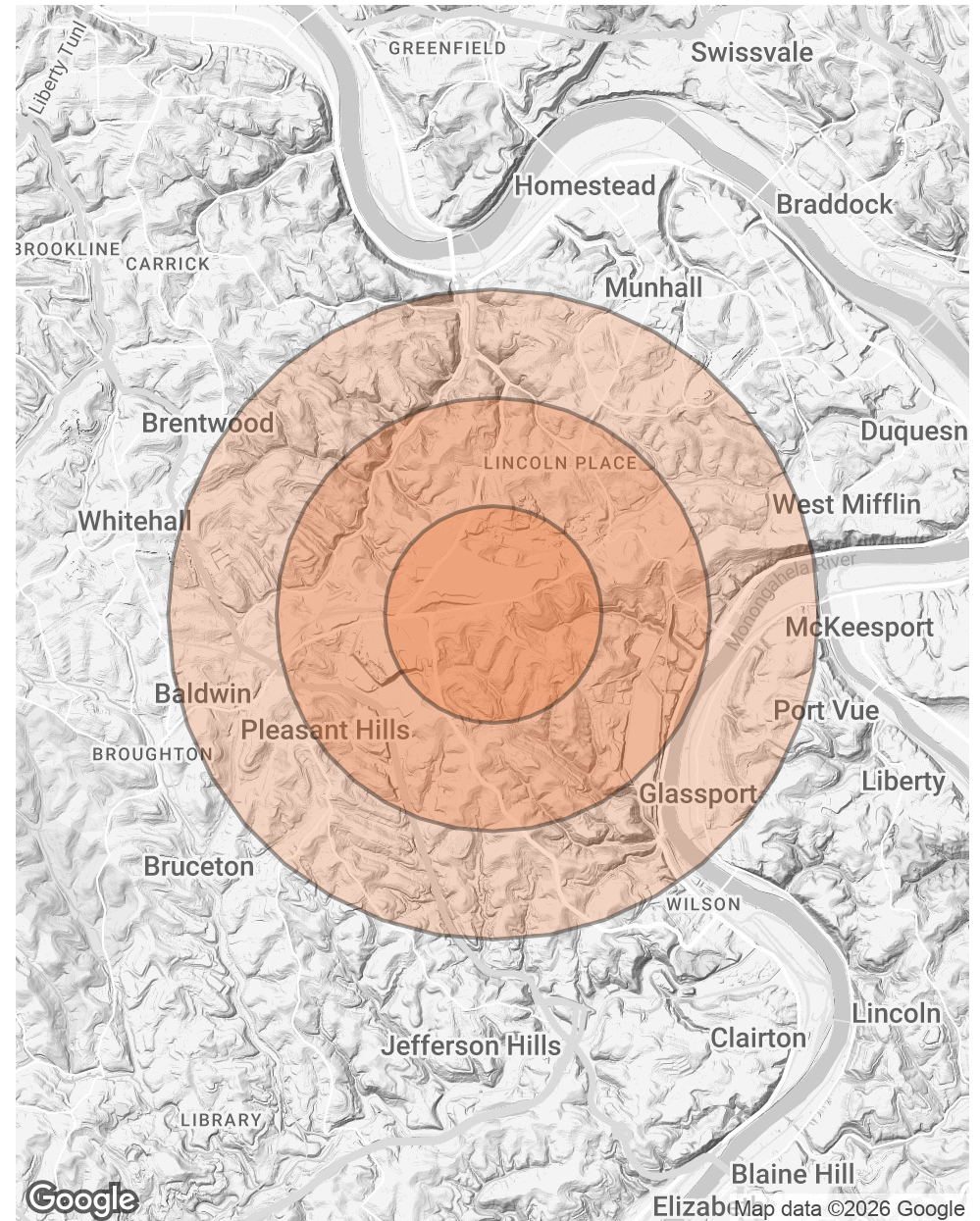

PRESENTED BY:

Garrett Cheran

Phone: 724.759.5164

C: 724.759.5164

garrett.cheran@svn.com