



DO NOT DISTURB TENANTS

FOR SALE
1210 EAST
BASIN
AVENUE
PAHRUMP, NV 89060

**Nolan
Julseth-White, CCIM**

Managing Director
702.527.7562
nolan.jwhite@svn.com
NV #BS.146060

**Eric
Rogosch**

Vice President
702.527.5313
eric.rogosch@svn.com
NV #S.52003

**Zechariah
Levi, CCIM**

Advisor
702.527.6280
zech.levi@svn.com
NV #S.189634.LLC



All SVN® offices are independently owned
and operated.

DISCLAIMER

The material contained in this Offering Brochure is furnished solely for the purpose of considering the purchase of the property within and is not to be used for any other purpose. This information should not, under any circumstances, be photocopied or disclosed to any third party without the written consent of the SVN® Advisor or Property Owner, or used for any purpose whatsoever other than to evaluate the possible purchase of the Property.

The only party authorized to represent the Owner in connection with the sale of the Property is the SVN Advisor listed in this proposal, and no other person is authorized by the Owner to provide any information or to make any representations other than contained in this Offering Brochure. If the person receiving these materials does not choose to pursue a purchase of the Property, this Offering Brochure must be returned to the SVN Advisor.

Neither the SVN Advisor nor the Owner make any representation or warranty, express or implied, as to the accuracy or completeness of the information contained herein, and nothing contained herein is or shall be relied upon as a promise or representation as to the future representation of the Property. This Offering Brochure may include certain statements and estimates with respect to the Property. These Assumptions may or may not be proven to be correct, and there can be no assurance that such estimates will be achieved. Further, the SVN Advisor and the Owner disclaim any and all liability or representations or warranties, expressed or implied, contained in or omitted from this Offering Brochure, or any other written or oral communication transmitted or made available to the recipient. The recipient shall be entitled to rely solely on those representations and warranties that may be made to it in any final, fully executed and delivered Real Estate Purchase Agreement between it and Owner.

The information contained herein is subject to change without notice and the recipient of these materials shall not look to Owner or the SVN Advisor nor any of their officers, employees, representatives, independent contractors or affiliates, or the accuracy or completeness thereof. Recipients of this Offering Brochure are advised and encouraged to conduct their own comprehensive review and analysis of the Property. This Offering Brochure is a solicitation of interest only and is not an offer to sell the Property. The Owner expressly reserves the right, at its sole discretion, to reject any or all expressions of interest to purchase the Property and expressly reserves the right, at its sole discretion, to terminate negotiations with any entity, or any reason, at any time with or without notice. The Owner shall have no legal commitment or obligation to any entity reviewing the Offering Brochure or making an offer to purchase the Property unless and until the Owner executes

and delivers a signed Real Estate Purchase Agreement on terms acceptable to Owner, in Owner's sole discretion. By submitting an offer, a prospective purchaser will be deemed to have acknowledged the foregoing and agreed to release the Owner and the SVN Advisor from any liability with respect thereto.

To the extent Owner or any agent of Owner corresponds with any prospective purchaser, any prospective purchaser should not rely on any such correspondence or statements as binding Owner. Only a fully executed Real Estate Purchase Agreement shall bind the property and each prospective purchaser proceeds at its own risk.



6018 S. Durango Drive, Suite 110, Las Vegas, NV 89113
www.SVN-TheEquityGroup.com

CONTACTS

NOLAN JULSETH-WHITE, CCIM

Managing Director
O: 702.527.7562
nolan.jwhite@svn.com
NV#BS.146060

ERIC ROGOSCH

Vice President
702.527.5313
eric.rogosch@svn.com
NV #S.0052003

ZECHARIAH LEVI, CCIM

Advisor
O: 702.527.6280
zech.levi@svn.com
NV #S.189634.LLC

EXECUTIVE SUMMARY

SVN | The Equity Group is pleased to present an excellent investment opportunity at **1210 E Basin Avenue**, Pahrump, NV, strategically located adjacent to Highway 160, the primary route connecting Las Vegas to Pahrump and serving as the town’s main thoroughfare. Pahrump offers the best of Southern Nevada’s lifestyle, combining small-town charm with growing commercial activity. The area is known for its wineries, casinos, RV resorts, golf courses, and scenic outdoor recreation, attracting both residents and visitors. The property is surrounded by high-traffic retail and entertainment anchors, including Walmart Supercenter, Albertson’s, Smith’s Food & Drug, The Home Depot, and Pahrump Nugget and Gold Town Casinos. Just 60 miles west of Las Vegas, Pahrump continues to see population and economic growth, making it a prime market for commercial investment.



ADDRESS:	1210 E Basin Avenue, Pahrump, NV 89060
PURCHASE PRICE:	\$990,000
IN-PLACE NOI:	\$56,880
IN-PLACE CAP RATE:	5.75%
BUILDING SIZE:	±6,510 SF
OCCUPIED SF	58%
PRICE PER SF:	\$152.07/SF
YEAR BUILT:	1997
APN:	035-232-18
LOT SIZE:	±.05 Acres
ZONING:	General Commercial (GC)

DO NOT DISTURB TENANTS- CONTACT BROKER

PROPERTY HIGHLIGHTS

- **Anchored by The Home Depot:** Positioned near a key national retailer, driving consistent traffic to the area
- **Prime Location:** Close proximity to Highway 160, Downtown Pahrump, and just 60 miles west of Las Vegas
- **Rapidly Growing Market:** Located in Pahrump, a town experiencing significant commercial and residential expansion
- **Strategic Positioning:** Benefits from Southern Nevada's booming economic development and regional growth
- **Ideal for Owner-Users or Investors:** Flexible opportunity for business operations or value-add enhancements
- **Value-Add Potential:** Rare opportunity to increase property value through higher occupancy and lease optimization

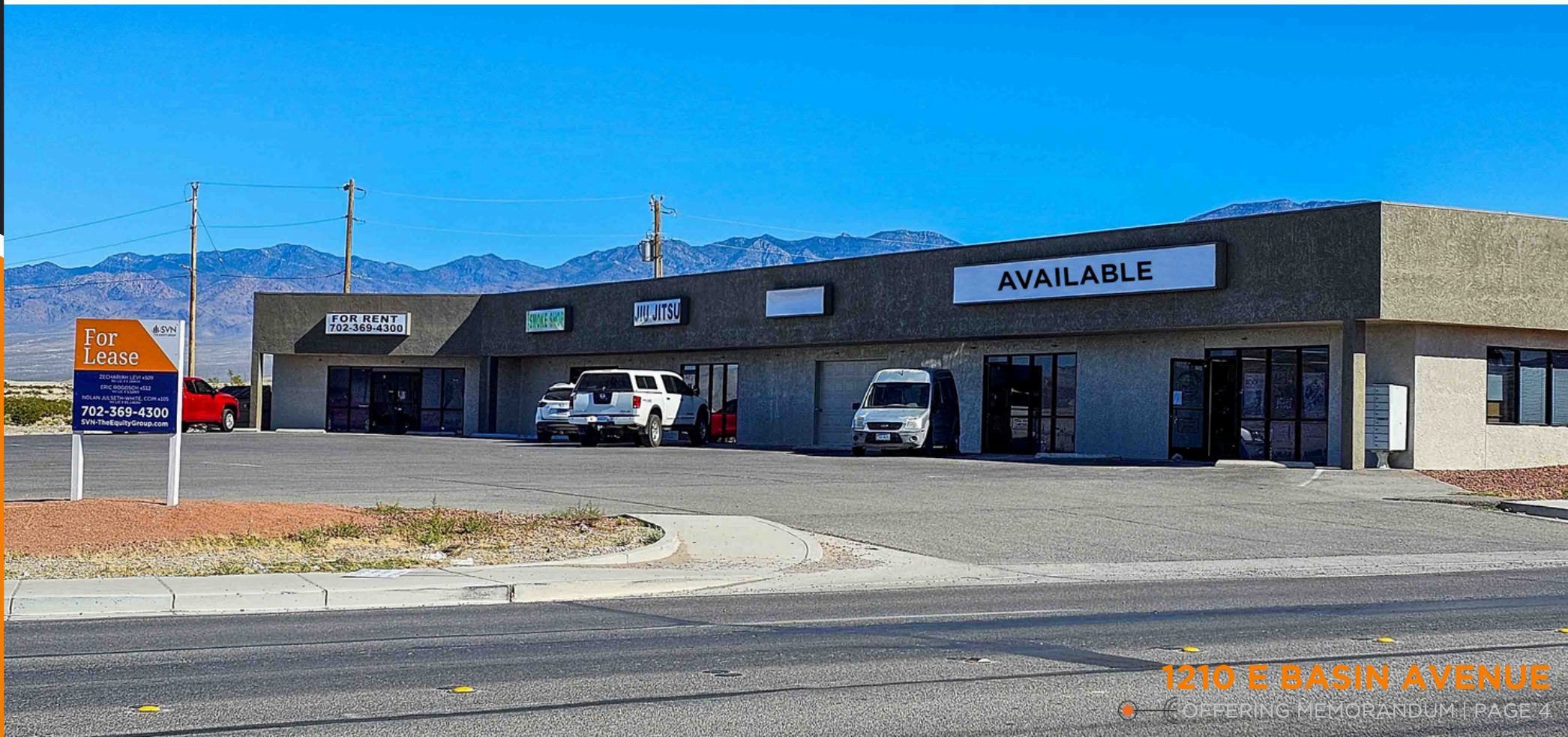

1210 E BASIN AVENUE

OFFERING MEMORANDUM | PAGE 4

SITE PLAN

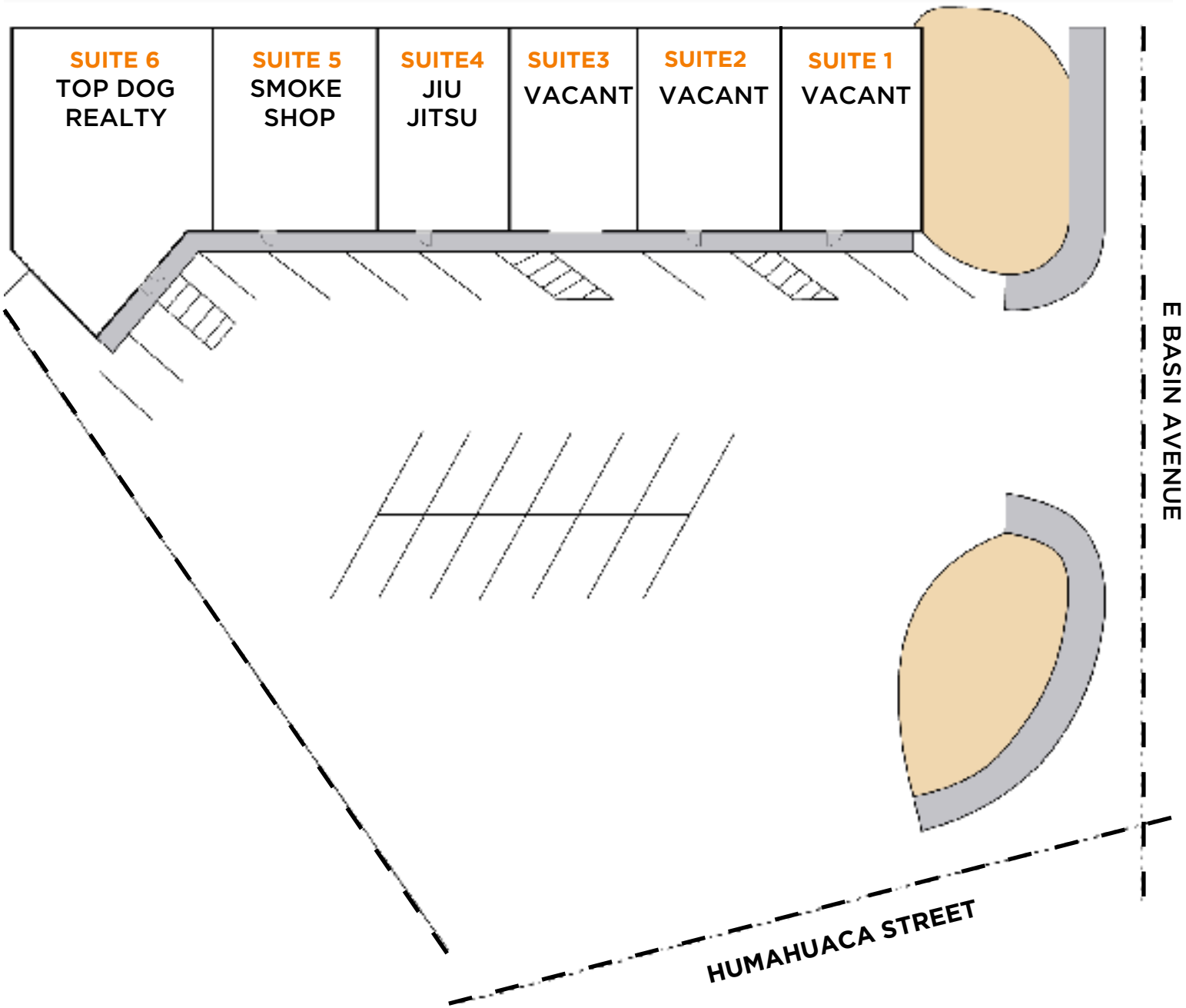

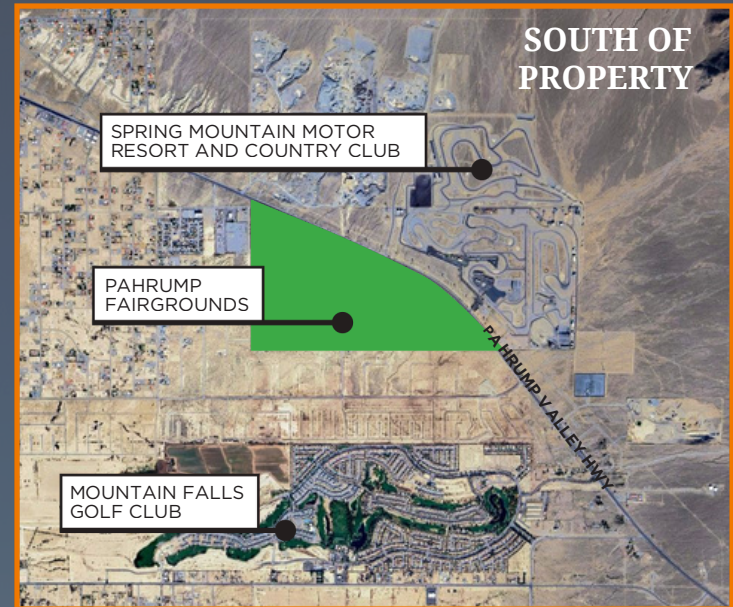

**SUBJECT
PROPERTY**

For
Lease
Call
702-300-4100

HYDROPONICS SUPPLY

EMERY STREET

E BASIN AVENUE

LOCATION MAP



Imagery ©2025 Airbus, CNES / Airbus,
Maxar Technologies

1210 E BASIN AVENUE

LOCATION HIGHLIGHTS

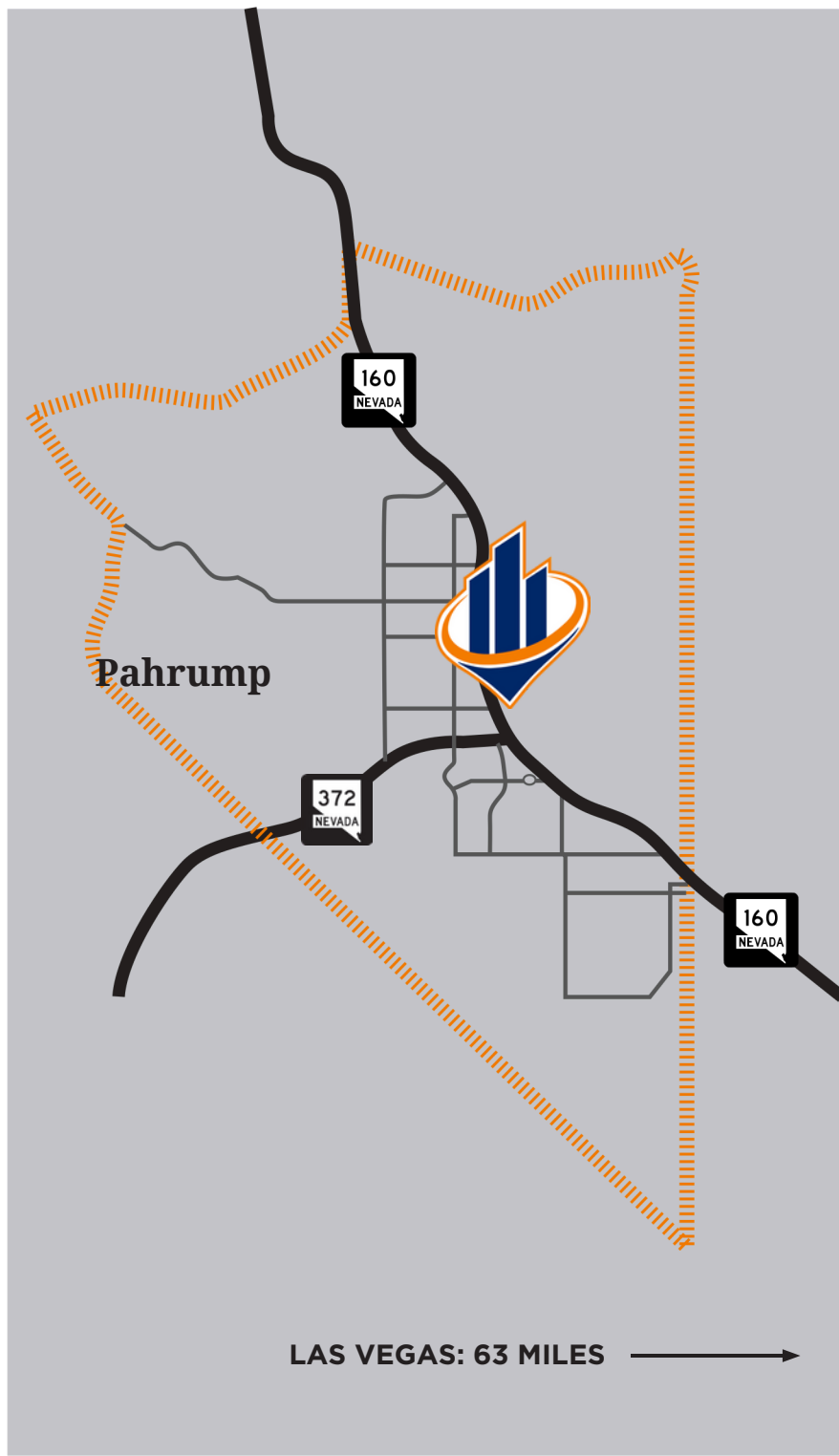

1210 E Basin Avenue Nestled in Nye County, Pahrump, Nevada, offers a unique blend of scenic beauty and vibrant community life. With a population of 49,191 in 2024, Pahrump has experienced a notable 4.77% growth over the past year, and 28.13% since the most recent census (2020) reflecting its increasing appeal as a place to call home.

KEY DEMOGRAPHICS:

- **Median Age:** 53.7 years, with a slight 0.37% decrease over the past year.
- **Median Household Income:** \$54,988, showing a 2.32% rise.
- **Median Property Value:** \$251,100, a substantial 16.7% increase, reflecting the growing real estate market

ECONOMIC LANDSCAPE:

Pahrump's economy is diverse and thriving. Major industries include:

- **Retail Trade:** 1,850 employees
- **Construction:** 1,408 employees
- **Educational Services:** 1,166 employees the growing real estate market

TOP-PAYING SECTORS:

- **Mining, Quarrying, & Oil & Gas Extraction:** \$105,531
- **Utilities:** \$86,736
- **Agriculture, Forestry, Fishing & Hunting, & Mining:** \$73,523

PAHRUMP HIGHLIGHTS

Historical and Cultural Context: Pahrump's history stretches back thousands of years, initially inhabited by the Southern Paiute tribe. European settlers arrived in the early 19th century, with significant growth occurring in the late 1800s. The 20th century saw a rise in agriculture, with Pahrump gaining fame for its high-quality grapes used in winemaking.

Attractions and Activities: Pahrump is ideally situated between the Entertainment Capital of the World and Death Valley National Park. It serves as a gateway to a diverse range of experiences, including:

- Death Valley National Park
- Ash Meadow National Wildlife Refuge
- PrairieFire Shooting Range and School
- Multiple Casinos and Hotels
- Spring Mountain Motor Resort and Country Club
- Mountain Falls Golf Club
- Pahrump Valley Winery
- Various RV Resorts and Campgrounds

Events and Festivals: Pahrump hosts a variety of exciting events throughout the year, including:

- Silver State Chili Cook-Off
- Pahrump Fireworks Over Pahrump Series
(Memorial Day, July 4th, Labor Day, New Year's Eve)
- Pahrump Fall Festival
- Coffinwood: A "Scary Christmas"
- Balloons Over Pahrump



Whether you're looking to invest in real estate, start a new chapter, or simply explore a charming community with rich history and diverse opportunities, Pahrump offers a welcoming environment and promising future.

PORTFOLIO OPTION



1141-1151 S HWY 160 & 2201 E POSTAL DR, PAHRUMP, NV 89048

PURCHASE PRICE:	\$2,500,000
BUILDING SIZE:	±23,840 SF
IN-PLACE NOI:	\$170,890.76
IN-PLACE CAP RATE:	6.8%



2340 E POSTAL DRIVE, PAHRUMP, NV 89048

PURCHASE PRICE:	\$901,988
BUILDING SIZE:	±10,000 SF Total - 2 Buildings
IN-PLACE NOI:	\$71,842.00
IN-PLACE CAP RATE:	7.96%



2281 E POSTAL DRIVE, PAHRUMP, NV 89048

PURCHASE PRICE:	\$973,399
BUILDING SIZE:	±7,160 SF
IN-PLACE NOI:	\$77,871.89
IN-PLACE CAP RATE:	8.0%



2341 E POSTAL DRIVE, PAHRUMP, NV 89048

PURCHASE PRICE:	\$902,400
BUILDING SIZE:	±4,800 SF
TYPE:	Owner User
YARD:	Yes

1210 E BASIN AVENUE



6018S.DURANGO DR., STE#110
LAS VEGAS, NV 89113

All SVN offices are independently
owned and operated

Nolan
Julseth-White, CCIM
Managing Director
702.527.7562
nolan.jwhite@svn.com
NV #BS.146060

Eric
Rogosch
Vice President
702.527.5313
eric.rogosch@svn.com
NV #S.52003

Zechariah
Levi, CCIM
Advisor
702.527.6280
zech.levi@svn.com
NV #S.189634.LLC

1210 EAST
BASIN
AVENUE

PAHRUMP, NV 89060