

RESTAURANT: MCDOWELL RD FRONTAGE NEAR SR-51

East of Southeast Corner 16th St & McDowell Rd

Phoenix, Arizona 85006 • USA



PROPERTY SUMMARY

LOCATION: 1717 E MCDOWELL RD, PHOENIX, AZ

FOR LEASE: +/- 4,957 SF

LOT SIZE: +/- 4.0 AC

ZONING: C-2, CITY OF PHOENIX

- PART OF THE "MIRACLE MILE" HISTORIC AREA OF PHOENIX, MINUTES FROM ROOSEVELT ROW, DOWNTOWN PHOENIX
- NEXT TO THE SITE THERE ARE NEW UPSCALE/MODERN APARTMENTS BEING BUILT "THE GOVERNOR"

PROPERTY HIGHLIGHTS

- MCDOWELL RD FRONTAGE
- CLOSE TO 51 FREEWAY, I-10, AND LOOP 202
- RESTAURANT SPACE
- 9-MINUTE DRIVE (4.8 MI) FROM PHOENIX SKY HARBOR INTERNATIONAL AIRPORT
- LOCATED DOWNTOWN PHOENIX SUBMARKET
- 2.4% INCREASE IN POPULATION GROWTH WITHIN 3-MILE RADIUS FROM 2023-2028

DE RITO PARTNERS, INC

MATT MORRELL (602) 553-2935 • matt@derito.com

PAUL SERAFIN (602) 553-2943 • paul.serafin@derito.com

The information provided is gathered from sources deemed reliable. However, De Rito Partners makes no representations, warranties or guarantees as to its accuracy. The information has not been independently verified or confirmed by De Rito Partners. The information provided should not be relied upon to make any leasing or purchasing decisions. This statement with the information it contains is given with the understanding that all negotiations relating to the purchase, renting or leasing of the property described above shall be conducted through De Rito Partners.



THE GOVERNOR

1717 E McDowell Rd | Phoenix, Arizona 85006

DEMOGRAPHICS	1 Mile	3 Mile	5 Mile
Estimated Population (2024)	20,208	159,009	355,551
Projected Population (2029)	21,064	168,883	368,168
Estimated Avg. HH Income (2024)	\$76,473	\$92,196	\$105,901
Projected Avg. HH Income (2029)	\$76,804	\$94,607	\$109,269
Average Household Size	3.1	3.0	3.1
Total Daytime Employees	10,766	146,383	318,516
Median Age	32.3	33.3	33.8

GROWING POPULATION

The City of Phoenix a fast-paced and dynamic city with a welcoming attitude towards its residents and businesses. Phoenix is the 5th largest city in the United States, and currently houses more 1.6M residents with the median age being 34 years old. The population grew 11.2% in between 2010-2020, and the city is still seeing businesses and families alike relocating to the city. Phoenix has plenty to offer its residents and visitors, including more than 185 golf courses, 10 luxurious resorts, the finest dining in the state, and more than 50 miles of hiking, biking, and horseback riding trails.

BUSINESS IN PHOENIX

There are currently close to 50,000 businesses in Phoenix and over 750,000 employees. Entertainment, travel, and apparel are the most popular business sectors residents spend their income on. Phoenix is home to corporate headquarters of five Fortune 500 companies: Avnet, Freeport-McMoRan, Republic Services, Magellan Health and Sprouts Farmers Market (2021).

FOR LEASE

Suite 1641: +/- 4,957 SF Call for Pricing

DE RITO PARTNERS, INC

MATT MORRELL (602) 553-2935 • matt@derito.com

PAUL SERAFIN (602) 553-2943 • paul.serafin@derito.com

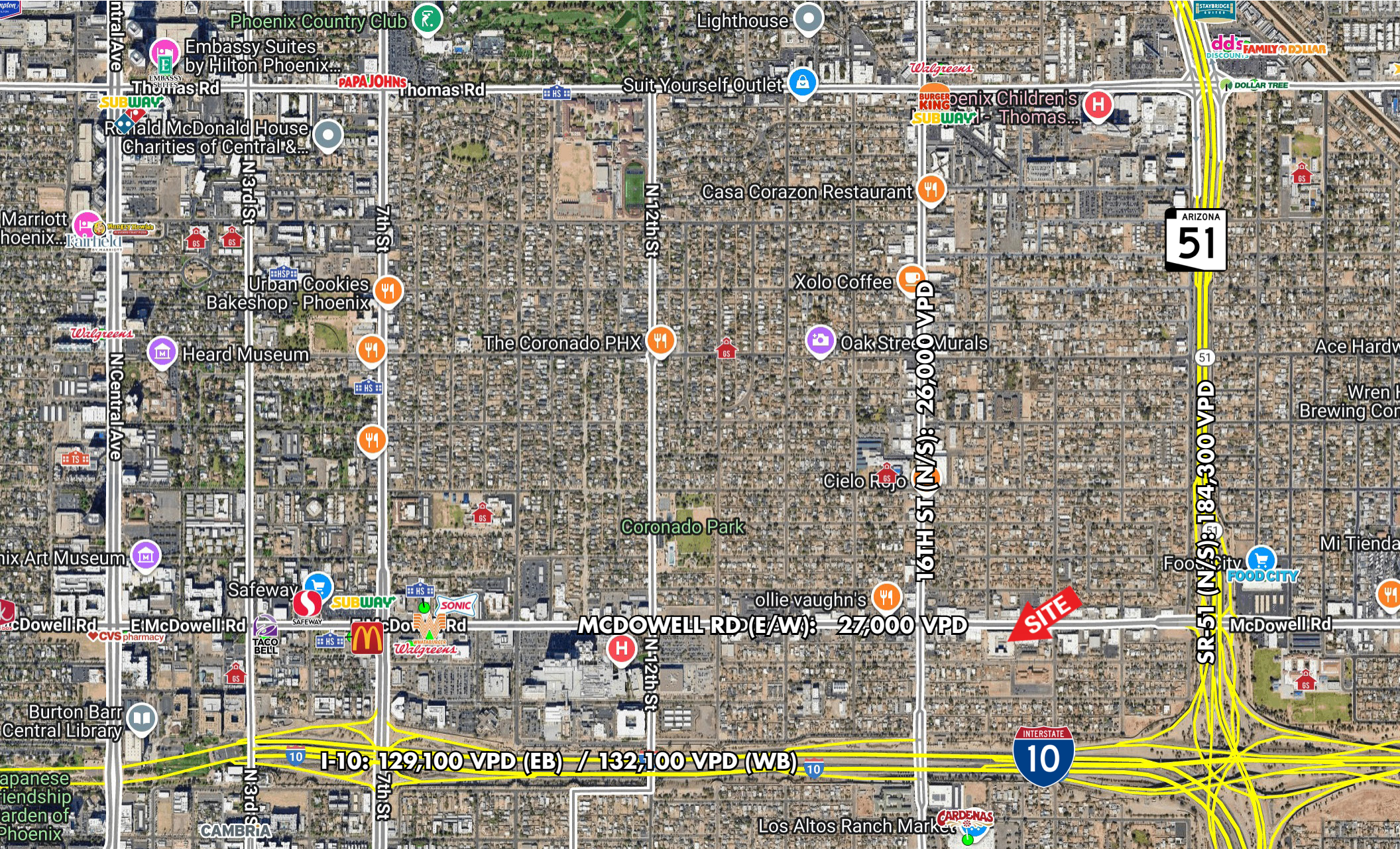

MCDOWELL RD FRONTAGE NEAR SR-51 FOR LEASE

East of Southeast Corner 16th St & McDowell Rd • Phoenix, Arizona 85006 • USA

DE RITO PARTNERS, INC

MATT MORRELL (602) 553-2935 • matt@derito.com

PAUL SERAFIN (602) 553-2943 • paul.serafin@derito.com

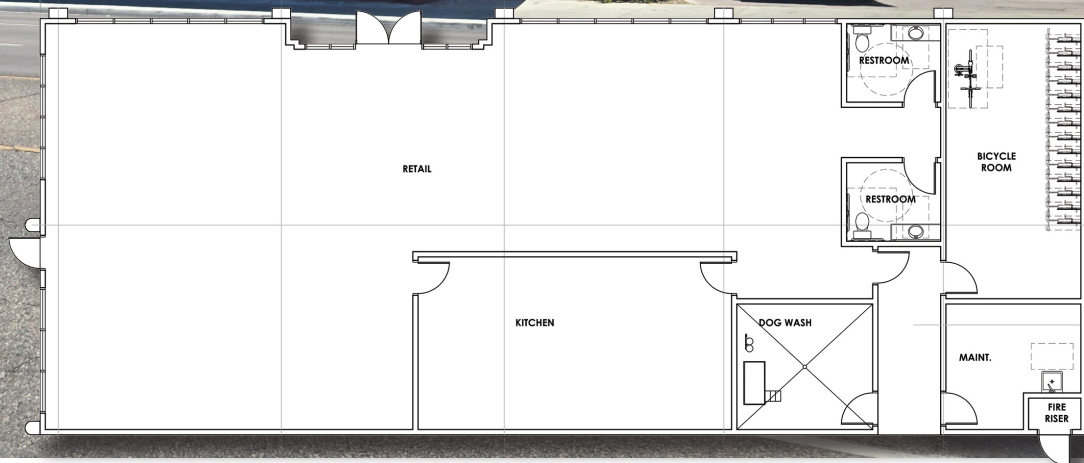

THE GOVERNOR

1717 E McDowell Rd | Phoenix, Arizona 85006

DE RITO PARTNERS, INC

MATT MORRELL (602) 553-2935 • matt@derito.com

PAUL SERAFIN (602) 553-2943 • paul.serafin@derito.com