

FOR SUBLEASE

# CENTRAL PARK II

515

CENTRAL PARK DRIVE

Oklahoma City, OK 73105



## CAMPUS INFORMATION

- + Contiguous space:
  - Largest contiguous space available: ±57,114 rsf
  - Full floors available ±19,038 | RSF per floor
- + Asking rate:
  - \$12.00 | RSF FSG
- + Term:
  - Maximum term co-terminous with master lease expiration of December 31, 2022
  - Shorter terms negotiable
- + AT&T, Century Link, Cox and Verizon fiber providers
- + Cell phone booster(s) on every floor
- + Hardware of security system and access controls stay
- + Most offices have one (1) magnetic wall and dry erase wall
- + Walls in conference rooms have magnetic and dry erase walls
- + Conference rooms all wired for audio visual (AV)
- + Underground garage parking available
- + On-site deli
- + Building systems upgraded
- + Recently remodeled

## CENTRAL PARK AMENITIES

- + CP II (North) - 515 Central Park Drive
  - Includes built-in workstations
- + Move-in ready, As-Is | Where-Is



## CONTACT US

### JIM AUSTIN

Vice President

+1 405 607 6252

jim.austin@cbre.com

### TOM LANGE

Vice President

+1 405 607 6249

tom.lange@cbre.com

[www.cbre.us/oklahomacity](http://www.cbre.us/oklahomacity)

**CBRE**

# FOR SUBLEASE CENTRAL PARK II (NORTH)

515  
CENTRAL PARK DRIVE  
Oklahoma City, OK 73105



## AVAILABLE SPACE

| Central Park II (North) | 515 Central Park Drive | Divisible |
|-------------------------|------------------------|-----------|
| 2nd Floor               | 19,038   RSF           | No        |
| 3rd Floor               | 19,038   RSF           | No        |
| 4th Floor               | 19,038   RSF           | No        |
| <b>TOTAL</b>            | <b>57,114   RSF</b>    |           |



## BUILDING INFORMATION

### CENTRAL PARK II - NORTH BUILDING 515 CENTRAL PARK DRIVE

- + Available space:
  - 57,114 | RSF (contiguous - entire building)
  - Floor size of  $\pm 19,038$  | RSF
- + Asking rate:
  - \$12.00 | RSF FSG
- + Term:
  - Maximum term co-terminous with master lease expiration of December 31, 2022
  - Shorter terms negotiable



© 2019 CBRE, Inc. All rights reserved. This information has been obtained from sources believed reliable, but has not been verified for accuracy or completeness. You should conduct a careful, independent investigation of the property and verify all information. Any reliance on this information is solely at your own risk. CBRE and the CBRE logo are service marks of CBRE, Inc. All other marks displayed on this document are the property of their respective owners, and the use of such logos does not imply any affiliation with or endorsement of CBRE. Photos herein are the property of their respective owners. Use of these images without the express written consent of the owner is prohibited.

FOR SUBLEASE

# CENTRAL PARK II (NORTH)

515

CENTRAL PARK DRIVE

Oklahoma City, OK 73105



## FLOOR PLAN

CENTRAL PARK - NORTH

515 CENTRAL PARK DRIVE - 2ND FLOOR - 19,038 | SF

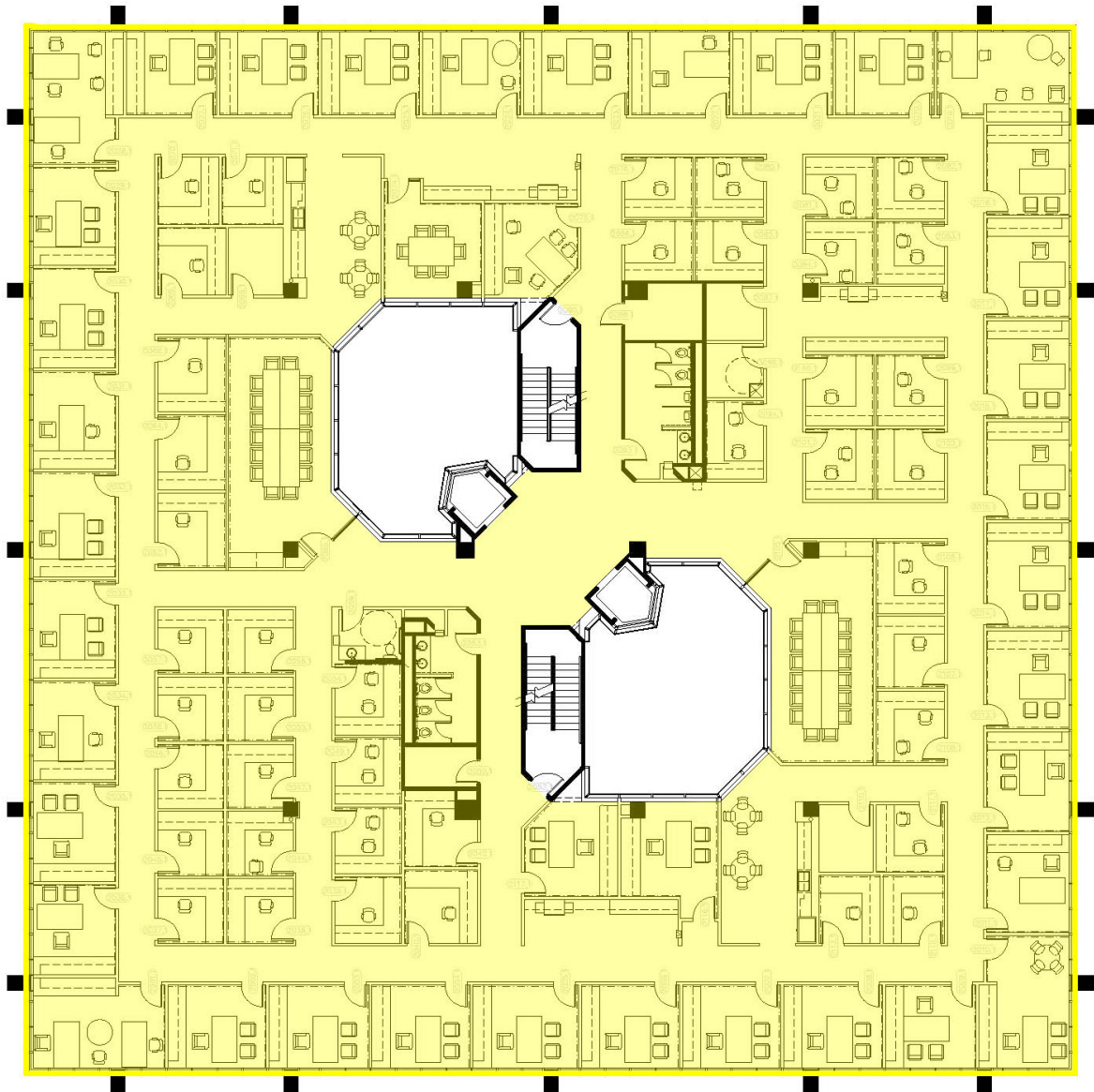

FOR SUBLEASE

# CENTRAL PARK II (NORTH)

515

CENTRAL PARK DRIVE

Oklahoma City, OK 73105



## FLOOR PLAN

CENTRAL PARK - NORTH

515 CENTRAL PARK DRIVE - 3RD FLOOR - 19,038 | SF

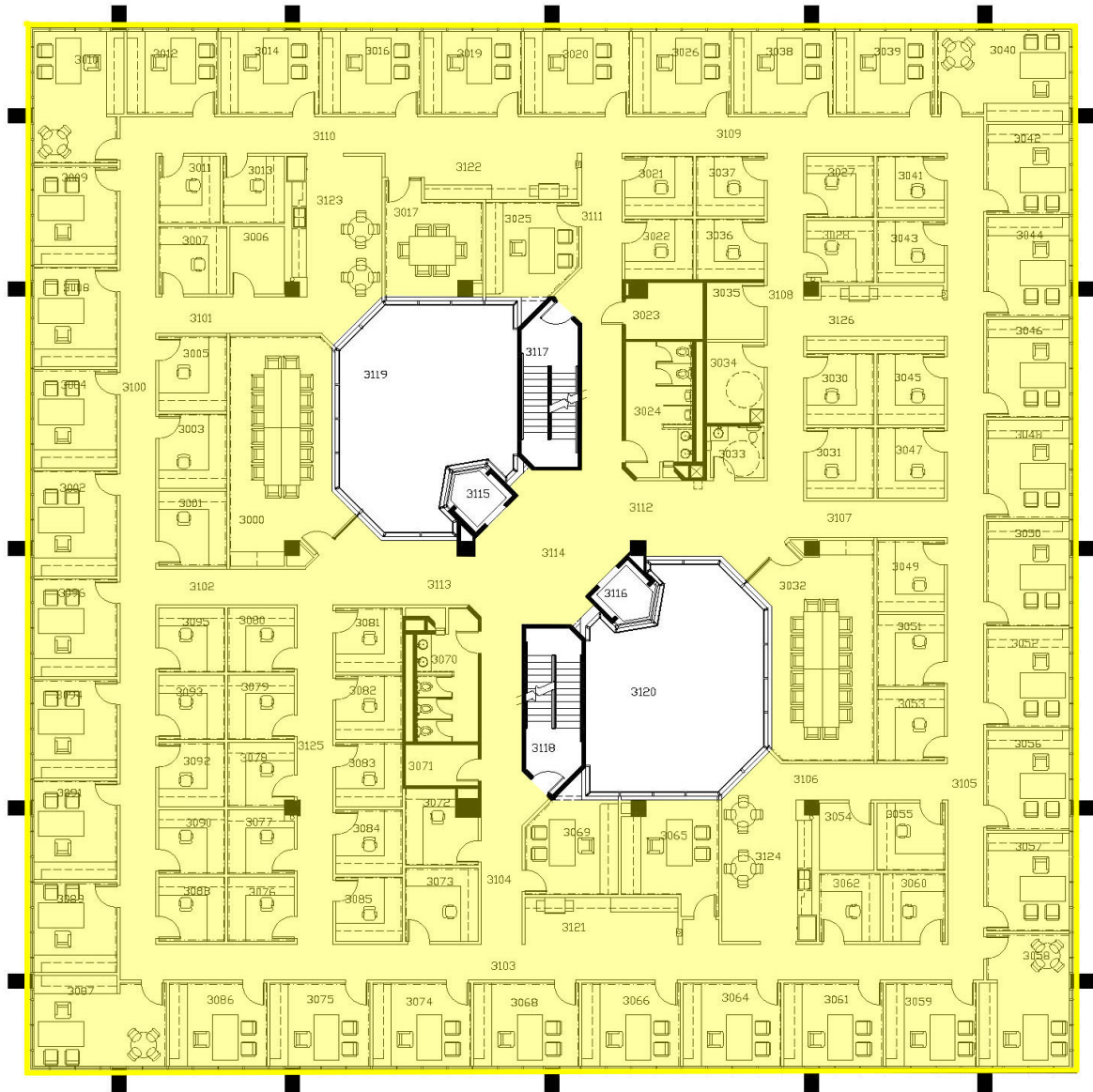

FOR SUBLEASE

# CENTRAL PARK II (NORTH)

515

CENTRAL PARK DRIVE

Oklahoma City, OK 73105



## FLOOR PLAN

CENTRAL PARK - NORTH

515 CENTRAL PARK DRIVE - 4TH FLOOR - 19,038 | SF

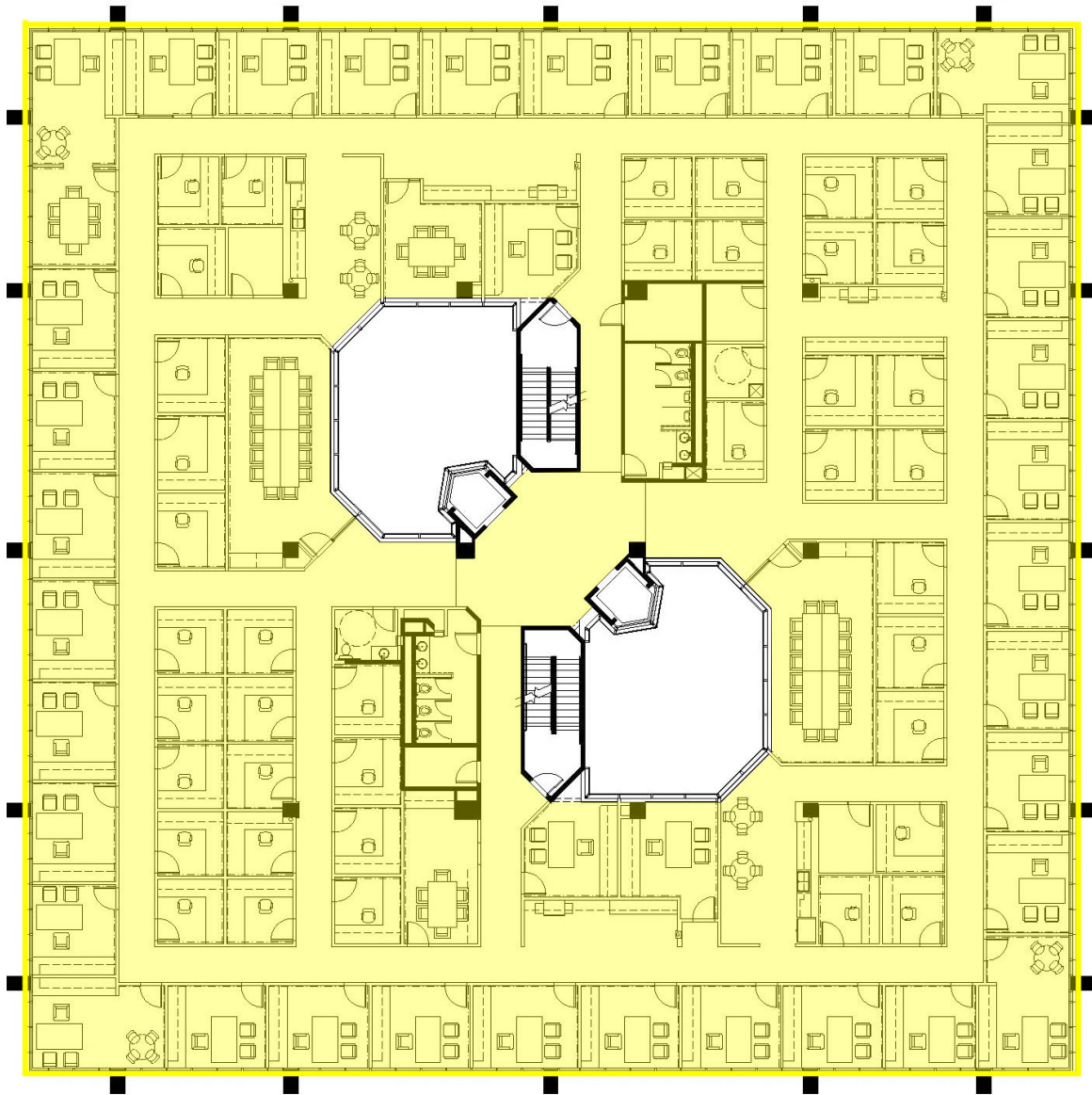

FOR SUBLEASE  
**CENTRAL PARK II**

**515**  
**CENTRAL PARK DRIVE**  
Oklahoma City, OK 73105



**LOCATION AERIAL**

