

FOR SALE

10925 TRINITY BLVD, NEW PORT RICHEY, FLORIDA





CONFIDENTIALITY & DISCLAIMER STATEMENT

The Offering Memorandum contained herein was prepared by Ciminelli Real Estate Services ("Ciminelli") for the property described in this Memorandum (the "Property") and has been reviewed by the owner of the Property ("Owner"). It contains selected information pertaining to the Property and does not purport to contain all of the information that a prospective purchaser may desire. Interested parties should conduct their own investigation and analysis. Although every effort has been made to provide accurate and complete information, neither Owner nor Ciminelli make any representation or warranty, expressed or implied, as to the accuracy or completeness of the Offering Memorandum or its contents and no legal commitments or obligation shall arise by reason of your receipt of the Memorandum or use of its contents. All financial projections and information are provided for general reference purposes only and are based on assumptions relating to the general economy, market conditions, competition and other factors beyond the control of the Owner and Ciminelli. All references to acreages, square footages, and other measurements are approximations. Additional information and an opportunity to inspect the Property will be made available to interested and qualified prospective purchasers. This Offering Memorandum is subject to, among other things, correction of errors and omissions, addition or deletion of terms, change of price or terms, withdrawal from market without notice and prior sale.

Owner and Ciminelli expressly reserve the right, at their sole discretion, to reject any and all expressions of interest or offers to purchase the Property and to terminate discussions with any person or entity reviewing this Offering Memorandum or making an offer to purchase the Property unless and until a written agreement for the purchase and sale of the Property has been fully executed and delivered. A prospective purchaser's sole and exclusive rights with respect to this prospective transaction, the Property, or information provided herein or in connection with the sale of the Property shall be limited to those expressly provided in an executed purchase agreement and shall be subject to the terms thereof.

The information contained in this Offering Memorandum is confidential and furnished solely for the purpose of a review by a prospective purchaser of the Property. It is not to be used for any other purpose or made available to any other person without the written consent of Owner or Ciminelli. The Property is privately offered and, by accepting the Offering Memorandum, the prospective purchaser hereof agrees to indemnify, defend and hold Owner and Ciminelli harmless from and against any and all losses, costs, damages or expenses, including reasonable attorneys fees, directly sustained or incurred by either Owner or Ciminelli by reason of any unauthorized distribution or disclosure of the Evaluation Materials. No portion of the Offering Memorandum may be reproduced or distributed to any other person or entity, other than as set forth above.

If you wish not to pursue negotiations leading to the acquisition of the Property or in the future you discontinue such negotiations, kindly purge all materials relating to this Property, including this Offering Memorandum.



TABLE OF CONTENTS

Executive Summary

Property Details

Location Highlights

Property Photos



Stevens E. Tombrink, CCIM

stombrink@ciminelli.com

Mobile: (813) 760-4828



Ciminelli
REAL ESTATE SERVICES

4100 W Kennedy Blvd, Suite 105

Tampa, Florida 33609

www.CiminelliFlorida.com

EXECUTIVE SUMMARY



This 9,076 SF stand-alone building on 1.46 acres presents a unique opportunity within the highly traveled Trinity corridor. Formerly a daycare, the property offers a functional layout suitable for a range of uses, including daycare, medical office, or animal care operations. With prominent exposure along Trinity Blvd and close proximity to S.R. 54 and Little Road, the building benefits from strong visibility and convenient access. Its open-air atrium, notable frontage, and potential for building signage contribute to its presence in the market. Located minutes from the Fox Hollow Golf & Country Club community, the property is positioned to serve the surrounding residential and commercial population.

Offering Highlights

- **Flexible Commercial Use:** 9,076 SF stand-alone building on 1.46 acres, well-suited for daycare, medical office, or animal care operations.
- **High-Visibility Location:** Prominent frontage along Trinity Blvd with convenient access to S.R. 54 and Little Road.
- **Signage & Exposure:** Opportunity for notable building signage supported by steady daily traffic counts
- **Functional Layout:** Former daycare configuration with an open-air atrium and adaptable interior to accommodate a range of commercial users.

PROPERTY DETAILS

Address 10925 Trinity Blvd
New Port Richey, FL 34655

GLA 9,076 square feet

Property Type Office / Daycare / Medical

Occupancy 0%

Floors 1

Lot Size 1.46 acres

Class B

Year Built 2020

Zoning MPUD

Submarket Pasco County

Parking Ratio 2.75/1,000 (25 spaces)
Additional parking can be created

Parcel ID 31-26-17-0220-00000-0020



SITE PLAN

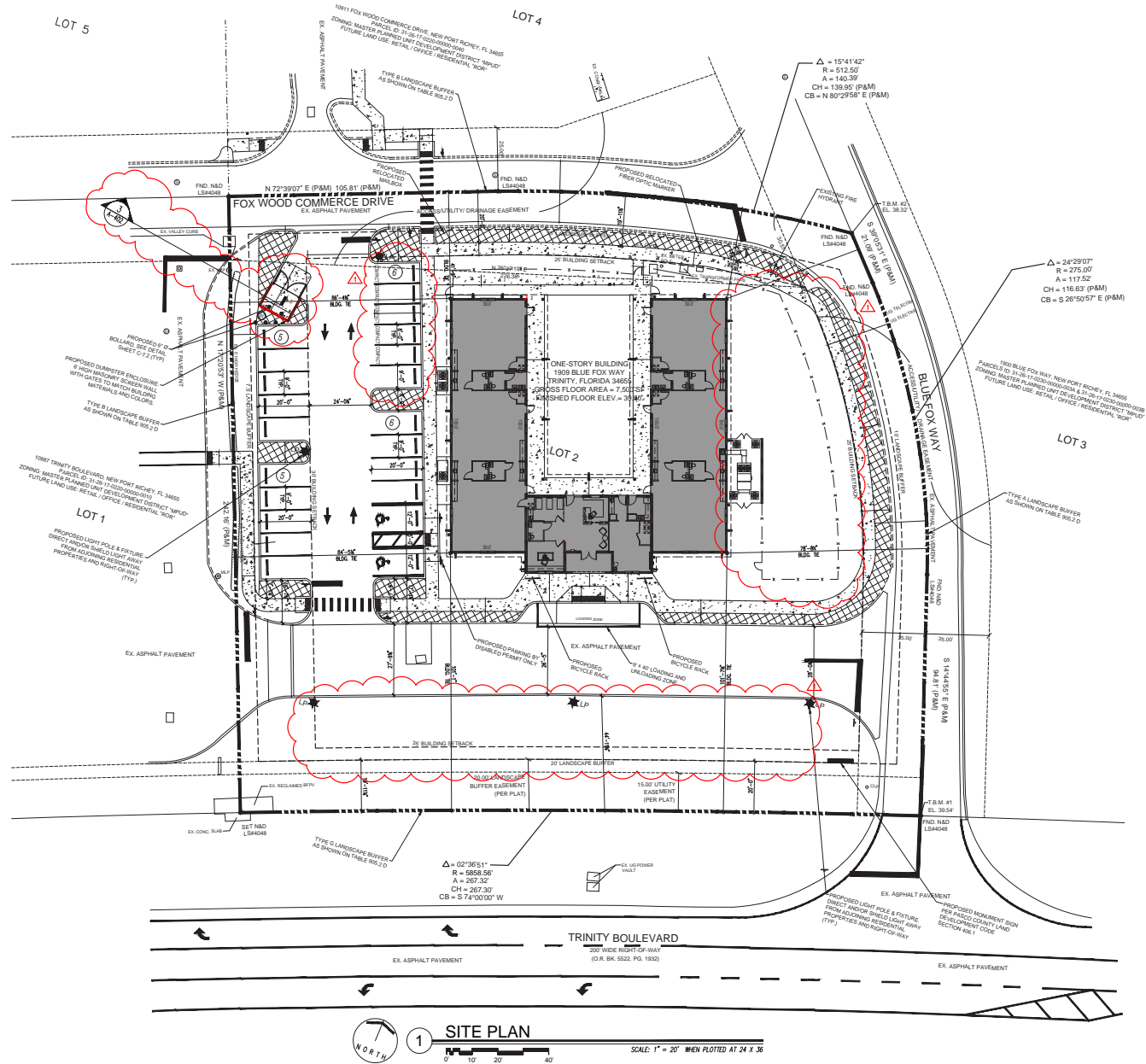

LOCATION HIGHLIGHTS

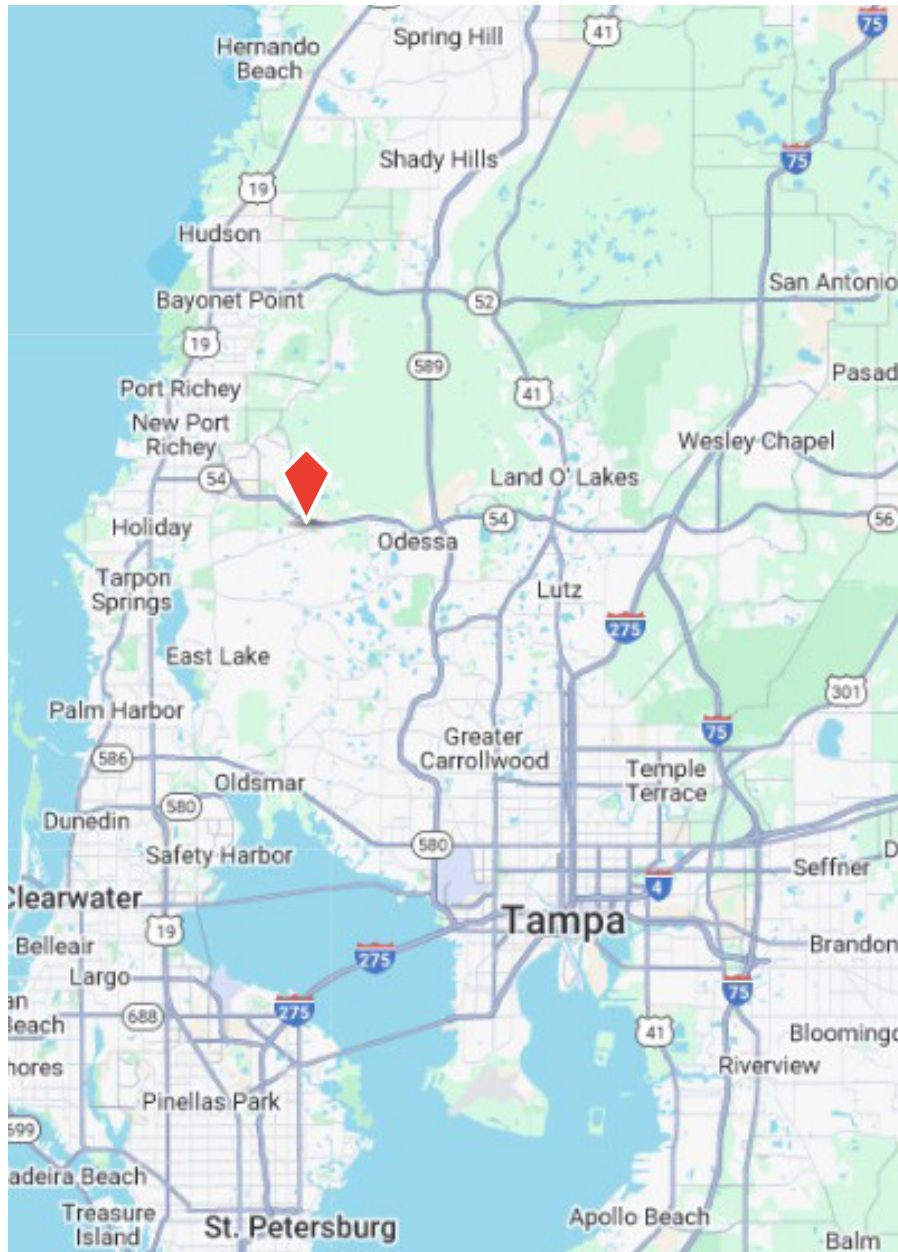

LOCATION HIGHLIGHTS

10925 Trinity Blvd is centrally located within the established Trinity market, offering direct access to key area thoroughfares. The property sits just off S.R. 54 and Little Road, placing it within close reach of residential communities, retail amenities, and professional service users that support steady activity in the area. Its frontage along Trinity Blvd enhances exposure to daily traffic, while the surrounding neighborhood—including Fox Hollow Golf & Country Club—continues to attract growth within Pasco County. This location balances accessibility, visibility, and proximity to one of the region's most stable and active submarkets.

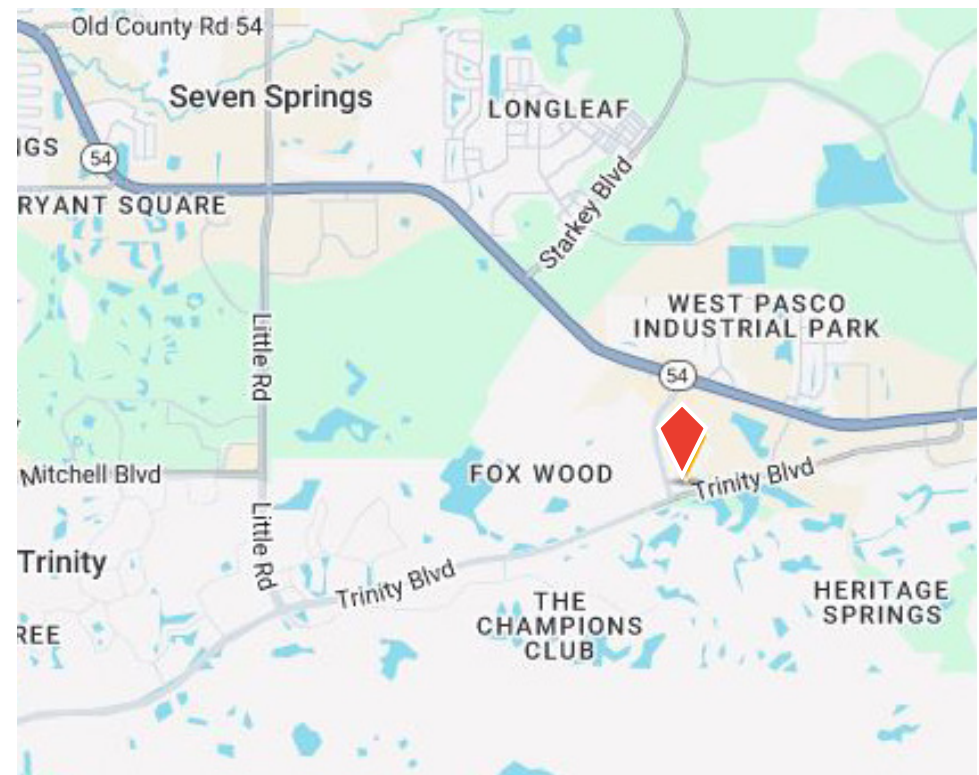

LOCATION HIGHLIGHTS



2024 DEMOGRAPHIC INFORMATION

RADIUS	1 MILE	3 MILE	5 MILE
Population	8,005	35,538	86,015
Total Households	3,103	13,713	33,909
Median Age	46.5	43.3	44.2
Median HH Income	\$97,558	\$90,926	\$82,712

Source: CoStar Group

PROPERTY PHOTOS





Stevens Tombrink, CCIM

Associate Director

stombrink@ciminelli.com

Mobile: (813) 760-4828



4100 W Kennedy Blvd, Suite 105, Tampa, Florida 33609 | www.CiminelliFlorida.com