

INDUSTRIAL LOT FOR SALE

731 Bedford St
Chesapeake, VA 23322

MAJOR PRICE REDUCTION
NOW \$239,900



ABOUT PROPERTY

- 3.49 acres
- Zoned A-G
- 10,000 SF structure approved for each parcel
- Approval for septic and well water
- Would consider including adjacent parcels at 737, 743 and 749 Bedford St.
- Storm water plan is approved
- \$239,900 per parcel (\$68,740 per acre), originally priced \$289,900**

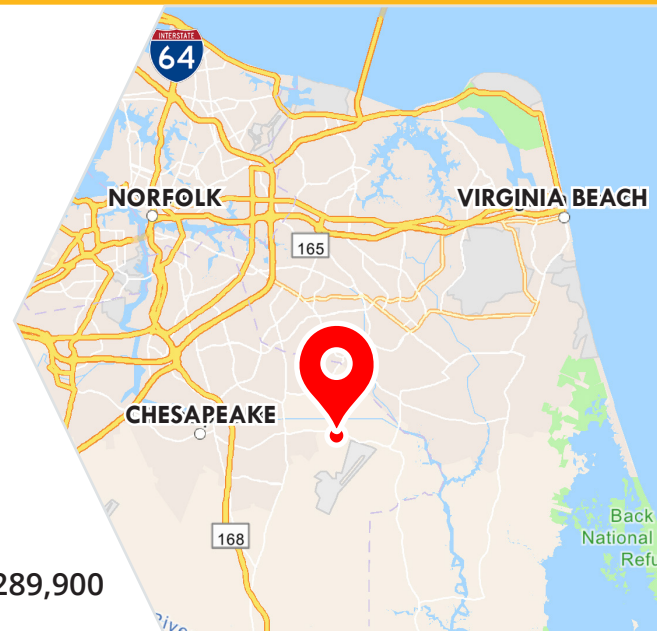

For more information:
BOBBY BEASLEY, JR.
757.640.8252
BobBeasley@HarveyLindsay.com

999 Waterside Drive • Suite 1400
Norfolk, Virginia 23510
757-640-8700
www.HarveyLindsay.com

HARVEY LINDSAY
COMMERCIAL REAL ESTATE

SITE PLAN | 731 Bedford St, Chesapeake, VA

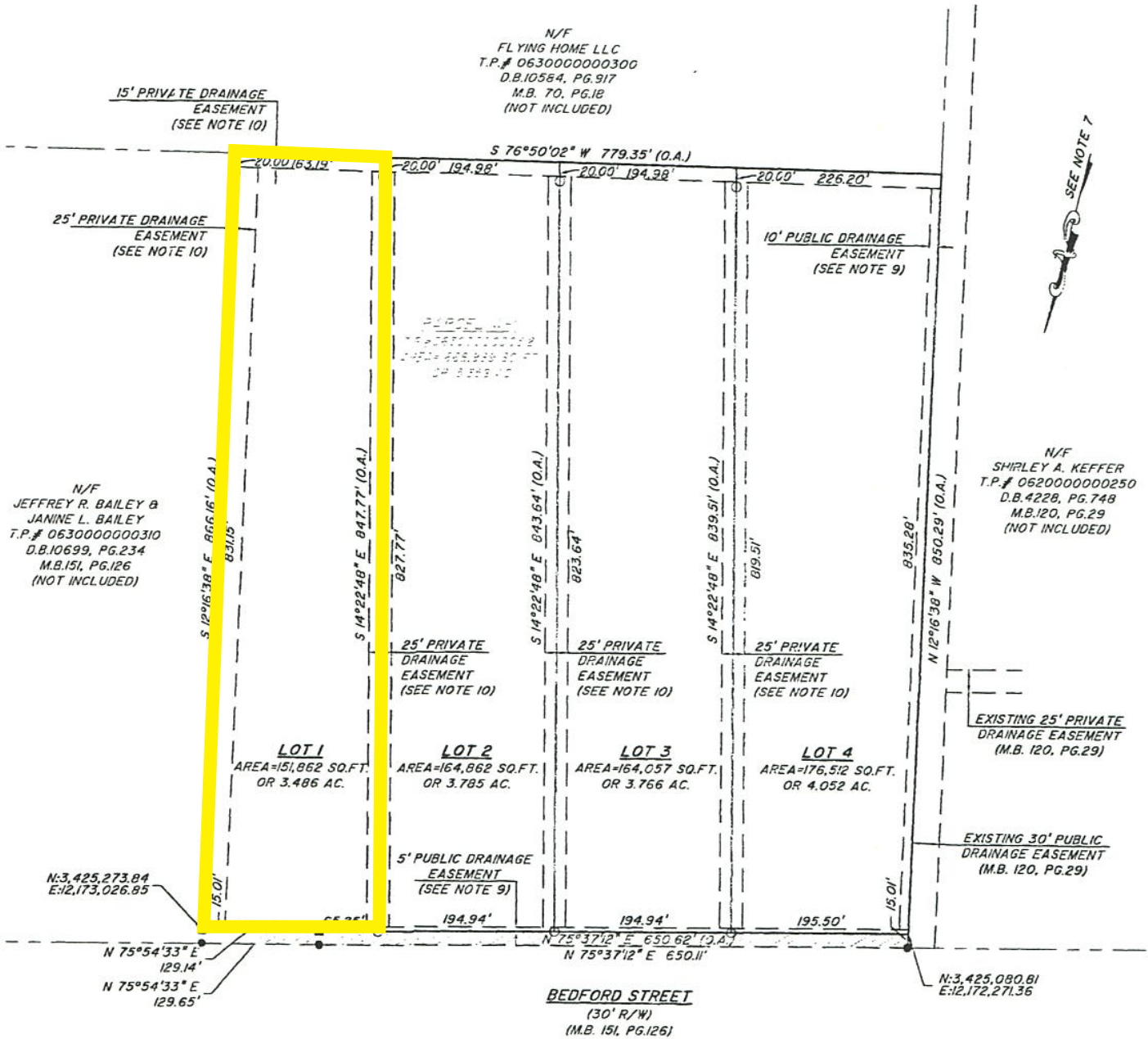

For more information:
BOBBY BEASLEY, JR.
 757.640.8252
 BobBeasley@HarveyLindsay.com

999 Waterside Drive • Suite 1400
 Norfolk, Virginia 23510
 757-640-8700
 www.HarveyLindsay.com

HARVEY LINDSAY
 COMMERCIAL REAL ESTATE