



**SURVEY NOTES**

1. STORM SEWER, SANITARY SEWER AND OTHER BURIED UTILITIES MAY HAVE BEEN PAVED OR COVERED OVER. THE LOCATION OF UNDERGROUND UTILITIES AS SHOWN HEREON ARE BASED ON ABOVE GROUND STRUCTURES AND RECORD DRAWINGS PROVIDED TO THE SURVEYOR. LOCATION OF UNDERGROUND UTILITIES MAY VARY FROM LOCATIONS SHOWN HEREON. ADDITIONAL BURIED UTILITIES MAY BE ENCOUNTERED. NO EXCAVATIONS WERE MADE DURING THE PROCESS OF THIS SURVEY TO LOCATE BURIED UTILITIES. BEFORE EXCAVATIONS ARE BEGUN, TELEPHONE, ELECTRIC, WATER AND SEWER, GAS COMPANIES SHOULD BE CONTACTED FOR VERIFICATION OF UTILITY TYPE AND FOR FIELD LOCATIONS.
2. THIS PLAT WAS PREPARED TO SHOW THE APPROXIMATE LOCATION OF THE IMPROVEMENTS AND IS NOT RECORDABLE. FENCES SHOULD NOT BE LOCATED USING SIDE DIMENSIONS FROM THE HOUSE. ALL MATTERS OF THE TITLE ARE EXCEPTED. THIS PLAT IS SUBJECT TO ALL LEGAL EASEMENTS AND RIGHT OF WAY PUBLIC OR PRIVATE.
3. SURVEYOR HAS MADE NO INVESTIGATION OR INDEPENDENT SEARCH FOR EASEMENTS OF RECORD RECORDED AND NOT RECORDED, ENCUMBRANCES, RESTRICTIVE COVENANTS, OWNERSHIP TITLE EVIDENCE, OR ANY OTHER FACTS THAT AN ACCURATE AND CURRENT TITLE SEARCH MAY DISCLOSE.
4. THIS SURVEY WAS MADE WITHOUT THE BENEFIT OF CURRENT TITLE COMMITMENT, EASEMENTS AND ENCUMBRANCES MAY EXIST WHICH BENEFIT OR BURDEN THIS PROPERTY. MATTERS OF TITLE ARE EXCEPTED. PROPERTY OWNER OR PERSON ORDERING THE SURVEY IS RESPONSIBLE TO CONTACT CLOSING ATTORNEY OR TITLE COMPANY FOR A FULL TITLE SEARCH AND COMMITMENT INCLUDING ALL THE EXCEPTION.
5. SURVEY LAND EXPRESS, INC IS NOT RESPONSIBLE FOR AND DOES NOT WARRANT THE ZONING INFORMATION AND INTERPRETATION AS PROVIDED HEREIN. THIS INFORMATION IS OBTAINED USING ON-LINE SOURCES. TELEPHONE CONVERSATION WITH ZONING OFFICE AT THE COUNTY OR CITY, ETC. AND CANNOT GUARANTEE ITS ACCURACY. IT IS RECOMMENDED THAT THE CLIENT OR USER OF THIS DATA VERIFY THIS INFORMATION WITH THE ISSUING AUTHORITY.
6. THIS PLAT WAS PREPARED FOR THE EXCLUSIVE USE OF THE PERSON, PERSONS OR ENTITY NAMED HEREON. THIS PLAT DOES NOT EXTEND TO ANY UNNAMED PERSON, PERSONS, OR ENTITY WITHOUT THE EXPRESS RECERTIFICATION OF THE SURVEYOR NAMING SUCH PERSON, PERSONS, ENTITY.

**\* LEGEND \***

- APD AS PER DEED
- AE ACCESS EASEMENT
- APF AS PER FIELD
- AI ANGLE IRON FOUND
- AIF ANGLE IRON FOUND
- AFP AS PER PLAT
- APR AS PER RECORD
- APZ AS PER ZONING
- B BOLLARD
- BC BACK OF CURB
- BLK BLOCK
- BLD BUILDING
- BR BRICK
- BRB BUILDING LINE SETBACK
- CB CATCH BASIN
- CEX CABLE BOX
- CLF CENTER LINE
- CLF CHAIN LINK FENCE
- CLM CADASTRAL MAP
- CMP CORRUGATED METAL PIPE
- C.O.A. CITY OF ATLANTA
- CO SAN. SEWER CLEANOUT
- CP CALCULATED POINT
- CPT CARPORT
- CTP CRIMP TOP PIPE FOUND
- D DEED
- DE DRAINAGE EASEMENT
- DI DRAINAGE INLET
- EB ELECTRIC POWER BOX
- EM ELECTRIC METER
- EP EDGE OF PAVEMENT
- F FIELD
- FC FENCE CORNER
- FH FIRE HYDRANT
- FP FENCE POST
- FR FRAME
- GL GAS LINE
- GM GAS METER
- GV GAS VALVE
- GW GUY WIRE
- HDW HEAD WALL
- HW HARDWOOD TREE
- ICM IRRIGATION CONTROL METER
- IPF IRON PIN FOUND
- IPS IRON PIN SET
- IR IRON ROD FOUND
- IRF IRON FENCE
- IM IRRIGATION METER
- IV IRRIGATION VALVE
- JB JUNCTION BOX
- LP LIGHT POLE
- LLL LAND LOT LINE
- MAG MAGNETIC READING
- MGN MAGNOLIA TREE
- MH MAN HOLE
- MTF METAL TIE/TF
- N N'BORS.
- OH OVERHANG
- OTF OPEN TOP PIPE FOUND
- OU OWNERSHIP UNCLEAR
- P PORCH
- PC PROPERTY CORNER
- PL PROPERTY LINE
- PN PINE TREE
- POB POINT OF BEGINNING
- POC POINT OF COMMENCEMENT
- PP POWER POLE
- PW POWER LINE
- R RECORD
- RBF REINFORCING BAR FOUND
- RBS REINFORCING BAR SET
- RCP REINFORCED CONC. PIPE
- R/W RIGHT-OF-WAY
- SIGN SIGN
- SSL SANITARY SEWER LINE
- SSE SANITARY SEWER EASEMENT
- SP SCREENED PORCH
- TB TOP OF BANK
- TP TRAFFIC POLE
- UE UTILITY EASEMENT
- WD WOOD
- WDF WOOD FENCE
- WDK WOOD DECK
- WL WATER LINE
- WM WATER METER
- WRF WIRE FENCE
- WV WATER VALVE
- WW WET WEATHER
- YI YARD INLET
- X-X FENCE
- INDICATES STAIRS
- INDICATES BUSHES

**\* LINE INDICATORS \***

- INDICATES EASEMENT
- INDICATES FENCE LINE
- INDICATES POWER LINE
- INDICATES SANITARY SEWER LINE
- INDICATES DRAINAGE LINE
- INDICATES WATER LINE
- YELLOW LINE (FUEL/GAS/OIL)
- RED LINE (ELECTRICAL)
- ORANGE LINE (TELECOMM)

**\* SYMBOLS \***

- ELECTRIC PANEL/METER
- WATER METER
- AIR CONDITIONER
- GAS METER
- WATER VALVE
- SANITARY SEWER MANHOLE
- STORM MANHOLE
- TRAFFIC/INFO SIGN
- GAS MARKER
- LAMP POST
- FIRE HYDRANT
- DRAINAGE INLET

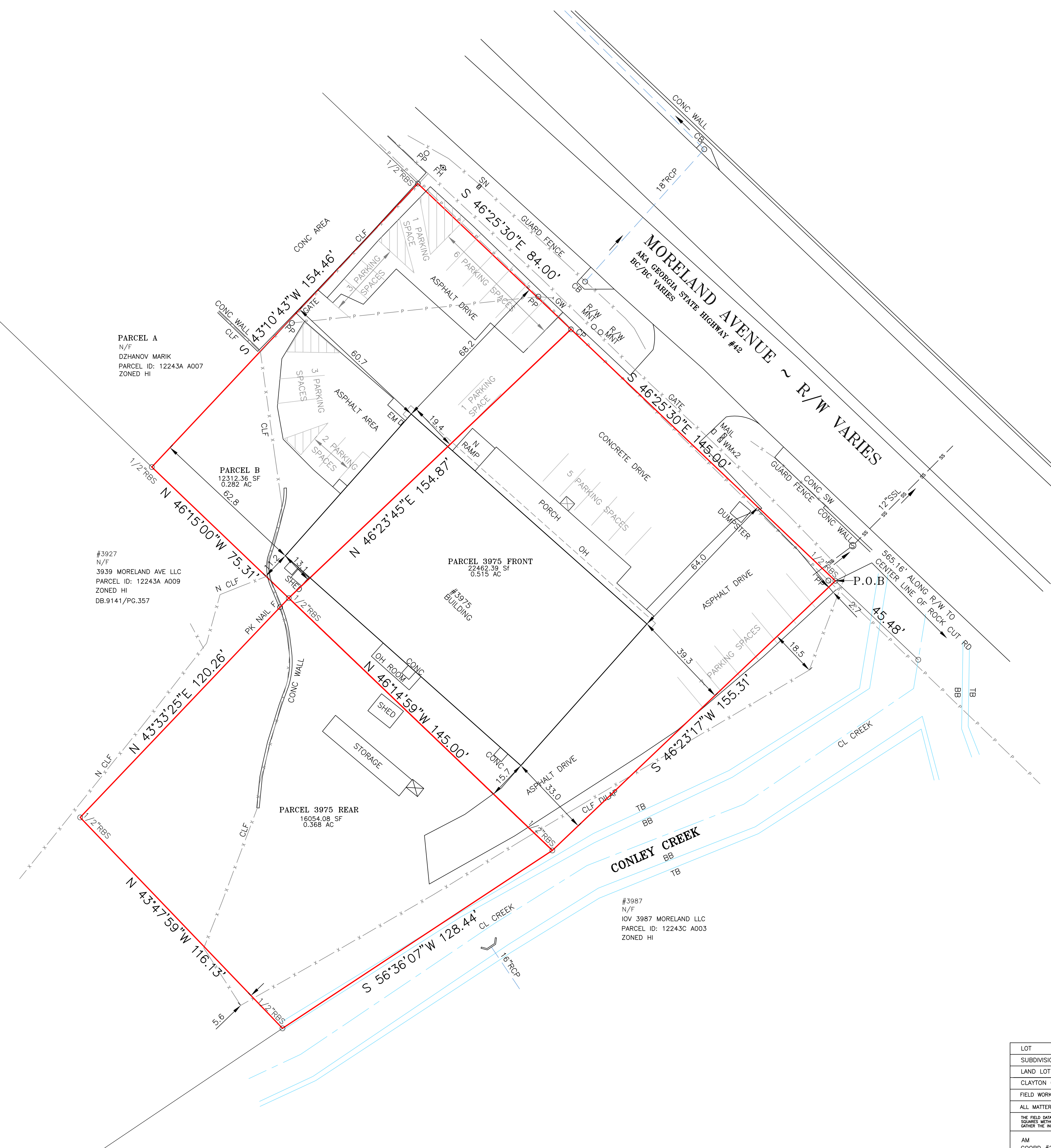

LOT	BLOCK	BOUNDARY SURVEY PREPARED FOR:	SHEET 1 OF 1
SUBDIVISION	UNIT	<b>GAVRIEL DZHANOV</b>	
LAND LOT 243	12TH DISTRICT SECTION		
CLAYTON COUNTY, GEORGIA		PROPERTY ADDRESS: 3975 MORELAND AVE CONLEY, GA 30288	
FIELD WORK DATE APRIL 28, 2025	PRINTED/SIGNED MAY 07, 2025		
ALL MATTERS PERTAINING TO TITLE ARE EXCEPTED			
PAPER SIZE: 24" x 36"			
<small>THE FIELD DATA UPON WHICH THIS PLAT IS BASED HAS A CLOSURE OF 1 FOOT IN 30,000 FEET, AN ANGULAR ERROR OF 05 SECONDS PER ANGLE POINT AND WAS ADJUSTED USING THE LEAST SQUARES METHOD. THIS PLAT HAS BEEN CALCULATED FOR CLOSURE AND FOUND TO BE ACCURATE TO 1 FOOT IN 100,000 FEET AN ELECTRONIC TOTAL STATION AND A 100 CHAIN WERE USED TO GATHER THE INFORMATION USED IN THE PREPARATION OF THIS PLAT. NO STATE PLUMB COORDINATE MONUMENT FOUND WITHIN 500' OF THIS PROPERTY.</small>			
AM COORD #20230451 DWG #20230451	<b>SURVEY LAND EXPRESS, INC</b> LAND SURVEYING SERVICES		24 LENOX POINTE ATLANTA, GA 30324 FAX 404-601-0341 TEL 404-252-5747 INFO@SURVEYLANDEXPRESS.COM