





GRANDE® Wall
PERMACON
A CRH COMPANY

DESIGN ENGINEER:		 Peto MacCallum Ltd. CONSULTING ENGINEERS	
DRAWN BY: MTP		CH'D BY: 	
DATE: May 24, 2023		DRAWING No.	
SCALE: NOT TO SCALE		ON12323	
FILE NAME: ON12323-4.dwg		SHEET 4E	

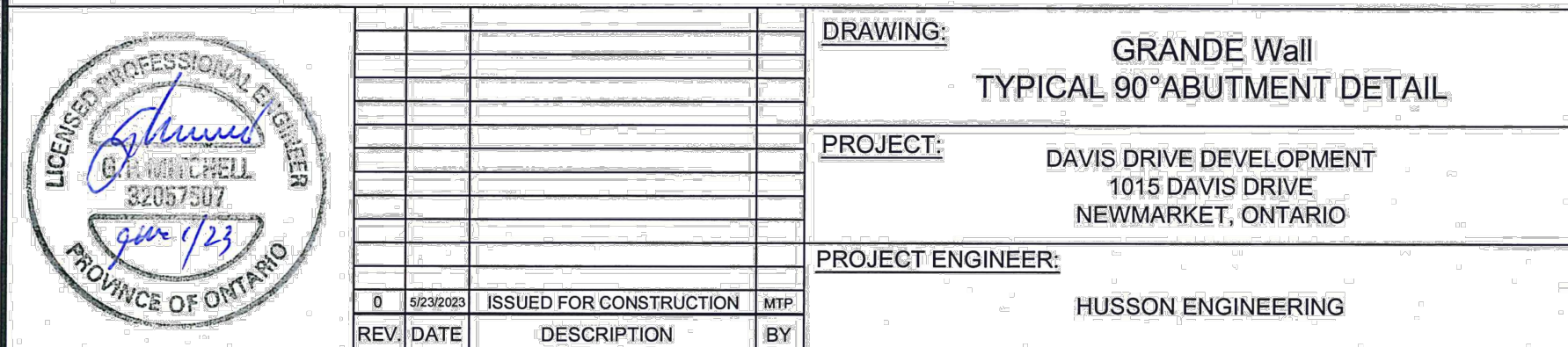

GRANDE® Wall
PERMACON
A CRH COMPANY

DESIGN ENGINEER:		DRAWING No. ON12323 SHEET 40
		
DRAWN BY: MTP	CKD BY: 	
DATE: May 24, 2023		
SCALE: NOT TO SCALE		
FILE NAME: ON12323.4.dwg		

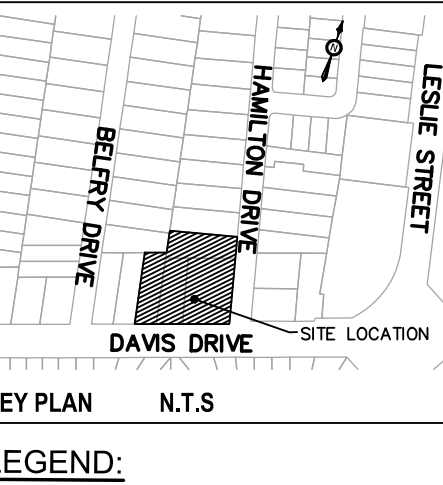

BENCHMARK:
ELEVATIONS ARE GEODETIC AND ARE
REFERRED TO YORK REGION BM NO.8
ELEVATION: 262.50m
DESCRIPTION: NO.826 DAVIS DRIVE,
TABLET SET HORIZONTALLY IN EAST
WALL, 7.3m S OF NE CORNER AND 0.3m
ABOVE GROUND LEVEL.

5	ISSUED FOR SPA	23-06-17
4	ISSUED FOR SCOPED OPA/ZBA	22-11-11
3	ISSUED FOR SITE PLAN APPLICATION	21-11-26
2	ISSUED FOR REZONING	20-08-21
1	ISSUED FOR SITE PLAN APPLICATION	18-10-05
IV. No.	REVISION NOTE	DATE



**APPLICATION FOR OFFICIAL PLAN
AMENDMENT & ZONING BY-LAW
AMENDMENT**

15, 1025, 1029 DAVIS DRIVE, 22 HAMILTON
DRIVE
TOWN OF NEWMARKET



SALE 200	
OWNER NAME	DATE
ULU HOLDINGS INC.	JUNE 12, 2023

SHEET NAME
PERMACON DETAILS

PROJECT NO. 7932	SHEET NO. SW8
---------------------	-------------------------