



DOVER BRIDGE ROAD

22931 DOVER BRIDGE ROAD
PRESTON, MD 21655

John Foster

O: 443.390.2600 x106
john.foster@svn.com

Robert H. Greenlee

O: 443.390.2600 x102
bob.greenlee@svn.com



Property Summary

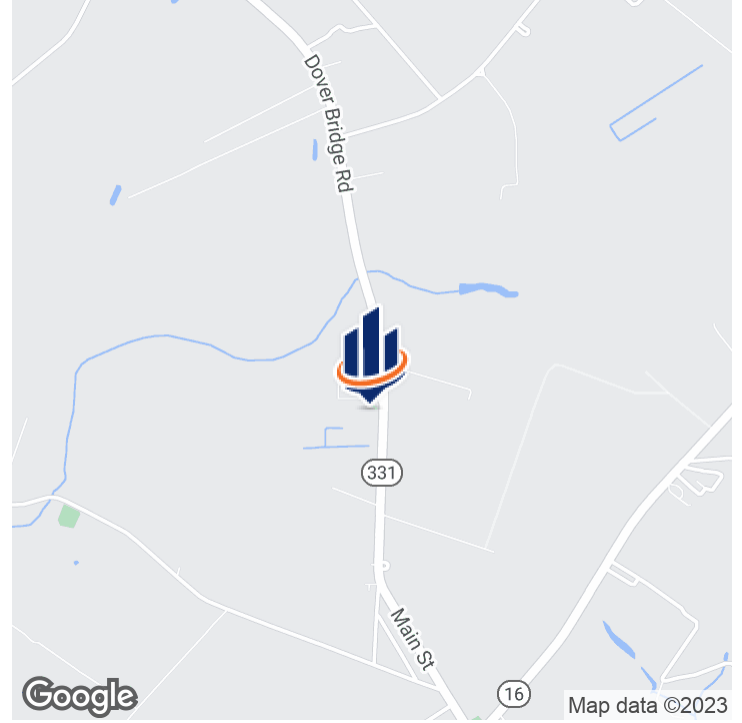

OFFERING SUMMARY

Sale Price:	Subject To Offer
Lease Rate:	\$5.00 SF/yr (NNN)
Building Size:	100,188 SF
Available SF:	10,000 - 30,000 SF
Lot Size:	17.76 Acres
Zoning:	I-2
Market:	Eastern Shore
Submarket:	Caroline

PROPERTY OVERVIEW

Former Preston Trucking facility available for purchase. Consists of 100,000 SF of buildings on 17.76 acres. 60,000 SF currently leased to Crown Cork and Seal, plus an additional 41,847 SF of office and 41,366 of Shop space that is vacant. Zoned light Industrial. Includes significant amount of outdoor storage area.

PROPERTY HIGHLIGHTS

- Important east/west arterial located in the center of Delmarva
- 10 mi to Easton / US Rte 50, 15 mi to Denton / MD Rte 404, 20 mi to Bridgeville / US Rte 13
- 8900 average daily traffic count
- Private well and septic
- 3 phase electric
- Dock-high loading with 20' ceilings in warehouse
- Two story office, renovation needed but great lay-out to work with
- Leased "As Is" or "As Improved" to Tenant specs
- Important east/west arterial located in the center of Delmarva

Gallery

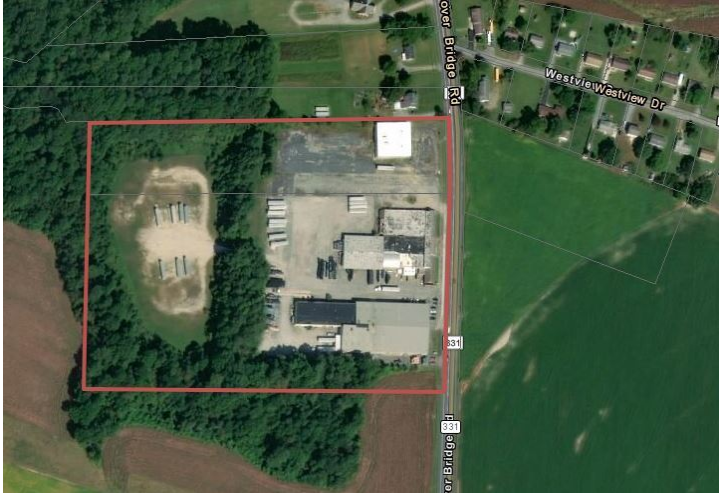

Gallery



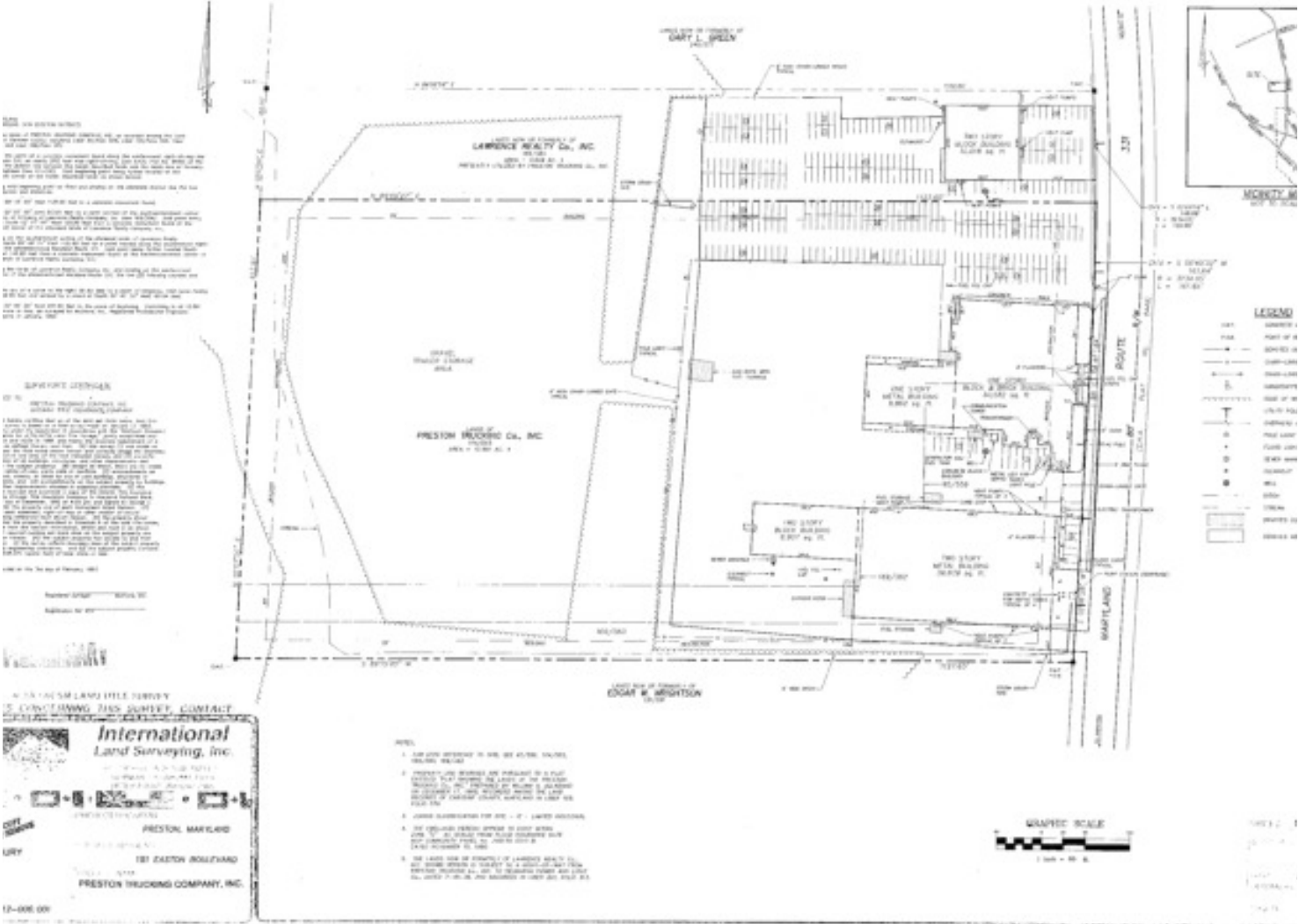

The information presented here is deemed to be accurate, but it has not been independently verified. We make no guarantee, warranty or representation. It is your responsibility to independently confirm accuracy and cor.

Gallery

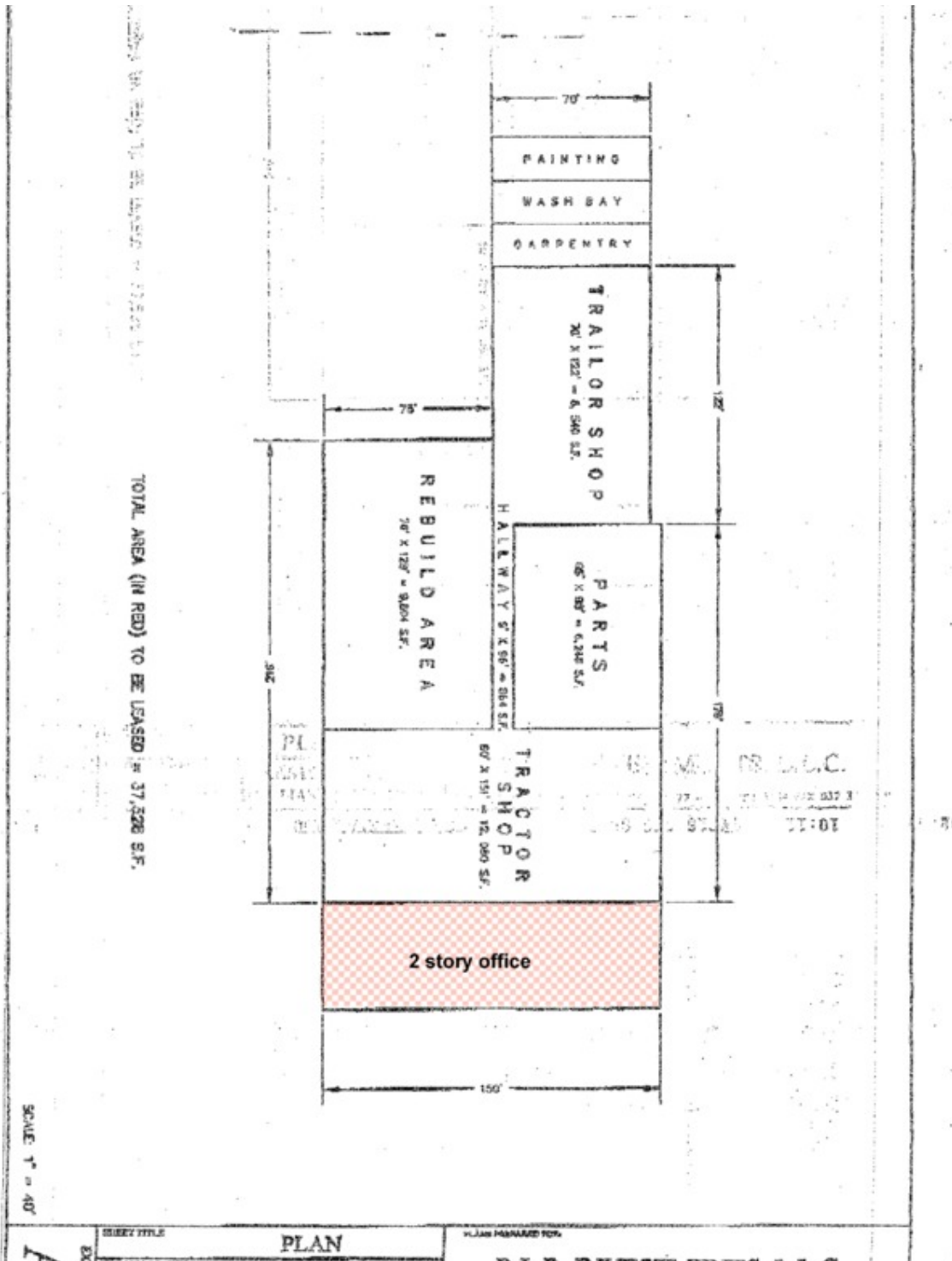
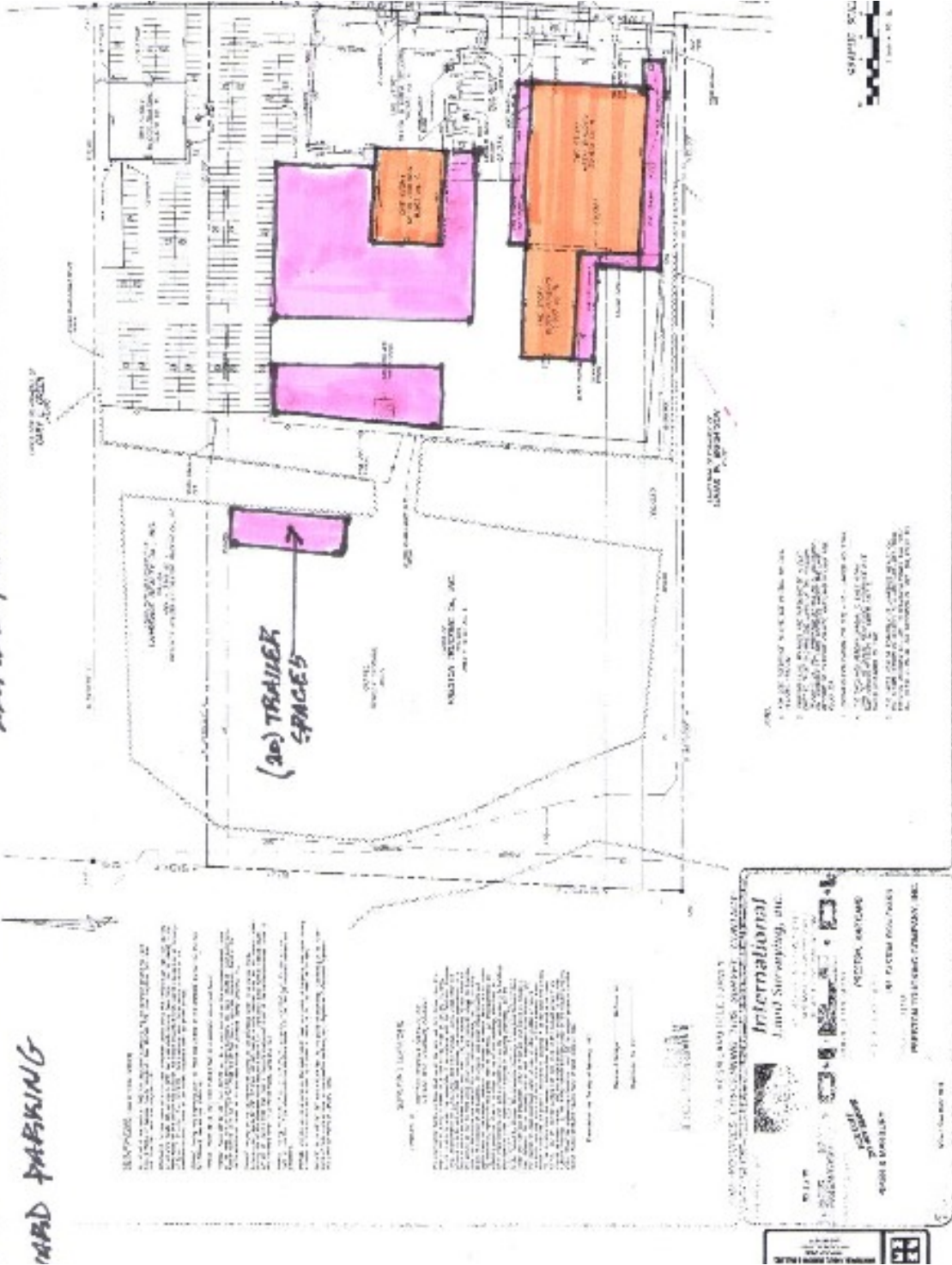
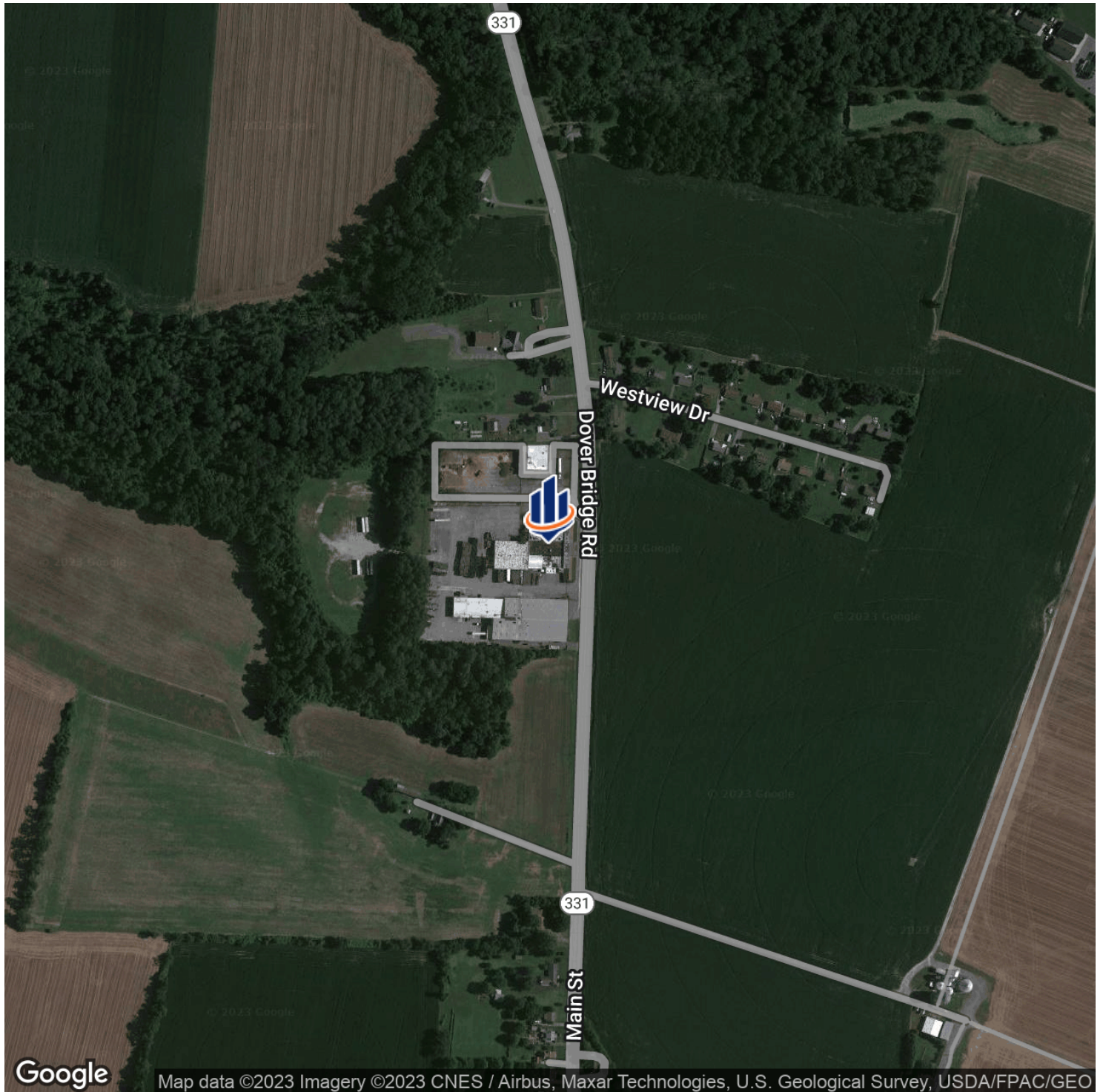

EXHIBIT A
CROWN CORP & SEAL USA, INC.
LEASED PREMISES

ID:
IMPROVED WITH BUILDINGS
AND PARKING



Location Map



Demographics Map & Report

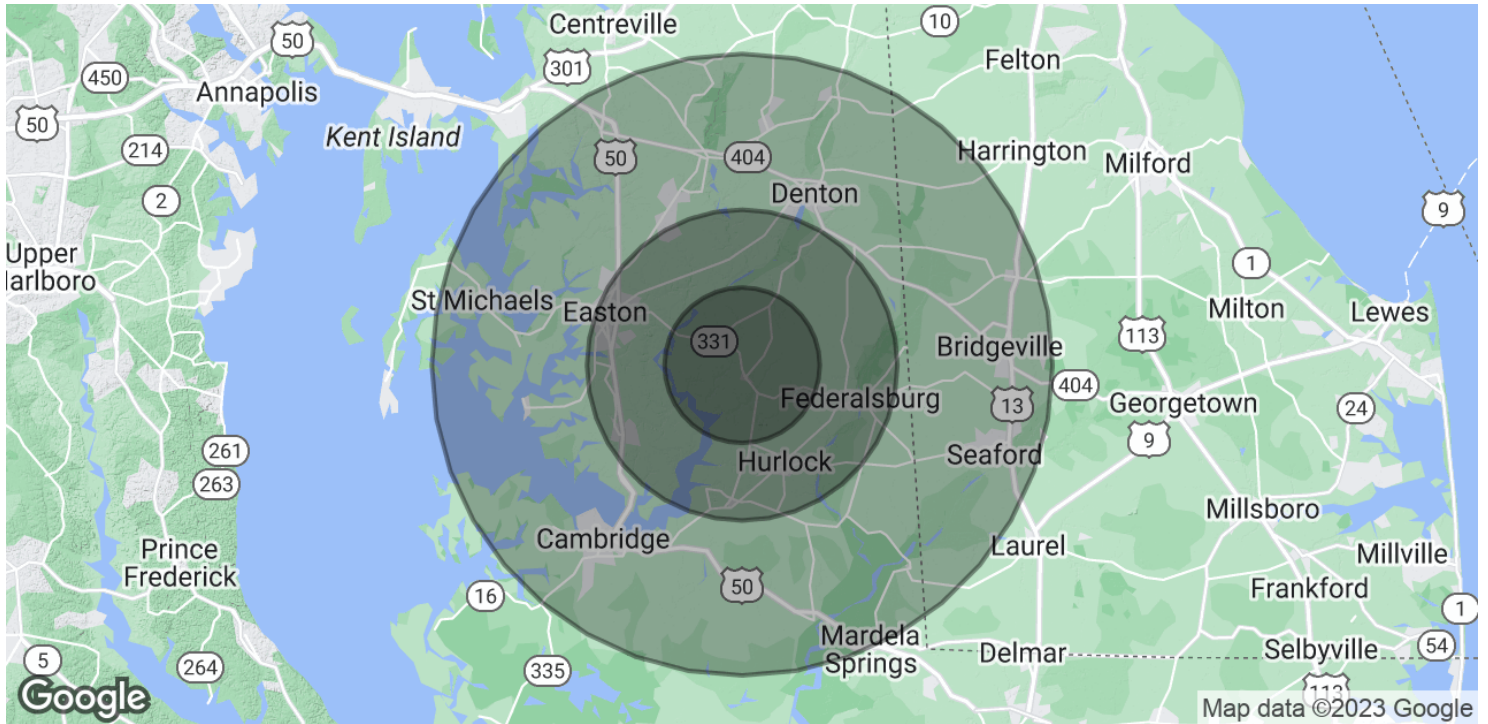

POPULATION	5 MILES	10 MILES	20 MILES
Total Population	6,797	28,474	125,821
Average Age	42.5	42.6	42.0
Average Age [Male]	42.9	42.2	40.5
Average Age [Female]	42.1	42.7	42.9
HOUSEHOLDS & INCOME	5 MILES	10 MILES	20 MILES
Total Households	2,511	10,857	49,328
# of Persons per HH	2.7	2.6	2.6
Average HH Income	\$59,931	\$67,954	\$69,964
Average House Value	\$252,925	\$294,388	\$306,071

* Demographic data derived from 2020 ACS - US Census

Advisor Profile



ROBERT H. GREENLEE

Managing Director

bob.greenlee@svn.com

Direct: 443.390.2600 x102 | **Cell:** 410.714.9766

PROFESSIONAL BACKGROUND

Robert H. Greenlee serves as Managing Director and Senior Advisor for the Easton-based Chesapeake office of SVN | Miller Commercial Real Estate. For over 30 years, Greenlee has been a recognized leader in the regional investment marketplace. He is an important strategic partner to his clients, helping them maximize value and wealth. In all transactional and analytical aspects pertaining to investment real estate, he drives transformative, sustainable economical results.

Greenlee specializes in mid-market brokerage, third party asset management, and analytics. He has extensive experience providing a broad range of valuation, strategic analysis, and transaction advisory services involving institutional and investment grade assets, as well as owner occupied real estate. He has direct client involvement in all matters related to the acquisition and investment management functions in corporate, family, and private equity real estate platforms.

His commercial real estate appraisal and economic consulting services are performed on the Delmarva Peninsula and along the entire East Coast, where he has personally completed over a thousand studies, covering \$5B+ dollars of real estate. SVN | Miller CRE clients and fellow advisors benefit from his economic analysis, strategic planning and development of value enhancement strategies.

With an undergraduate degree in Finance from the University of South Carolina and a master's degree in Economics earned at Loyola University of Maryland, Mr. Greenlee has been very involved in the local and regional communities for many years - with a particular focus on economic development and comprehensive planning.

Greenlee is a licensed real estate salesperson in Maryland and a Certified General Appraiser in the States of Maryland and Delaware. He is also a Practicing Affiliate member of the Appraisal Institute.

SVN | Miller Commercial Real Estate

19 Bay Street, Suite 1
Easton, MD 21601

Advisor Profile



JOHN FOSTER

Advisor

john.foster@svn.com

Direct: 443.390.2600 x106 | **Cell:** 410.490.6608

PROFESSIONAL BACKGROUND

As an Advisor in the Easton, MD based Chesapeake Office of SVN Miller Commercial Real Estate, John specializes in the region's two primary asset classes - industrial / flex and natural resource investment properties, including large agricultural and timber tracts. His focus is the Upper Eastern Shore, but his experience runs the length of the Delmarva Peninsula.

With this product and geographic expertise, John's sale and leasing clients benefit from his strong transactional base, his use of the latest technologies, and his representation skills. He is particularly trusted and relied upon in the strategic planning and site selection processes. He serves the interests of a wide client base in manufacturing and production, distribution and warehousing, natural resources and farming.

John is an Eastern Shore Native, a graduate of Washington College in Chestertown, MD, and a long-time resident of the Queenstown community. He serves on the Boards of Chesapeake College Foundation and White Stone Oyster Company. With hobbies including waterfowl hunting, squash, sailing, and farming, John is an active member of Ducks Unlimited, Corsica River Yacht Club, the Maryland Club in Baltimore, and is the Managing Director of Brown's Branch Farms, LLC.

SVN | Miller Commercial Real Estate

19 Bay Street, Suite 1
Easton, MD 21601