

# Creative Flex Space

2200 NW Savier St | Portland, OR 97210



± 8,000 SF Building | ± 10,000 SF Lot

## Property Highlights

- + Distinct architecture
- + 7 off-street parking spaces
- + Easy access to I-405
- + Adjacent to the Pearl District
- + Seismically upgraded
- + Kitchen / Breakroom
- + Conference room
- + Storage areas
- + Roll-up doors
- + Delivery/shipping area
- + Sublease expires: 10/31/2025
- + Call for Rental Rates

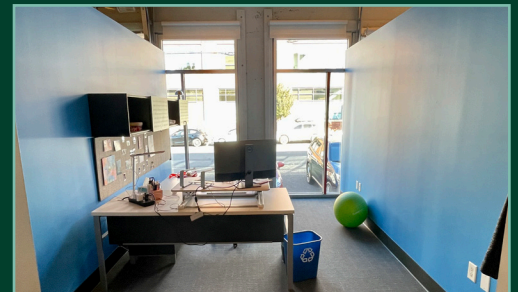

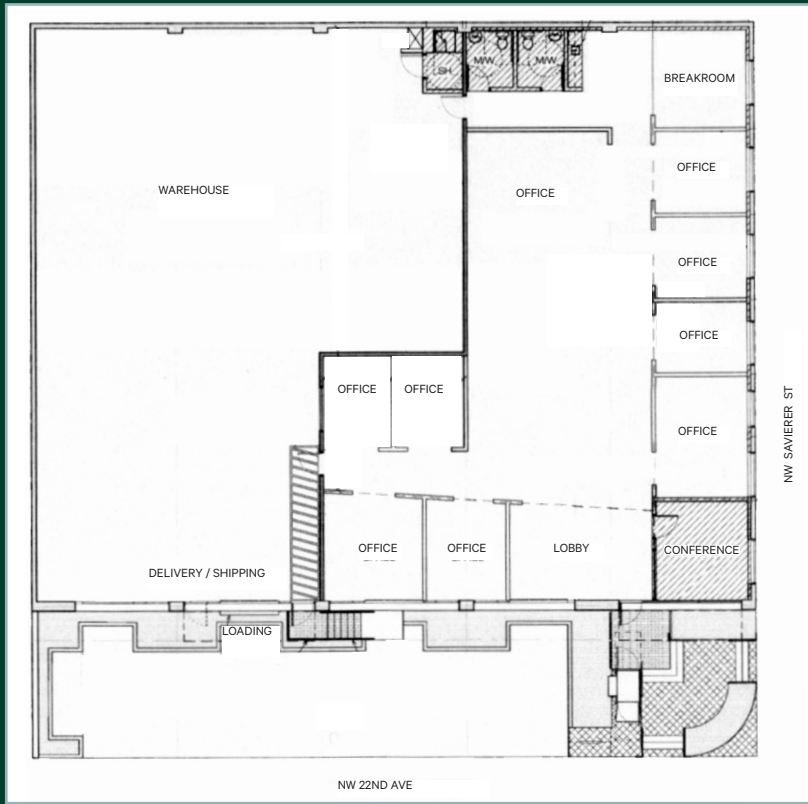

### Contact Us

Eleanor Aschoff  
 +1 503 221 4868  
 eleanor.aschoff@cbre.com  
 Licensed in Oregon

© 2023 CBRE, Inc. All rights reserved. This information has been obtained from sources believed reliable, but has not been verified for accuracy or completeness. You should conduct a careful, independent investigation of the property and verify all information. Any reliance on this information is solely at your own risk. CBRE and the CBRE logo are service marks of CBRE, Inc. All other marks displayed on this document are the property of their respective owners, and the use of such logos does not imply any affiliation with or endorsement of CBRE. Photos herein are the property of their respective owners. Use of these images without the express written consent of the owner is prohibited.