

AREA TABLE		
EASEMENT TYPE	ACRES	SQ. FT.
PERMANENT	2.229	97,101
TCE	3.448	150,209
USSE	0000	0000
PERM ACCESS	0.000	0000
TEMP ACCESS	0.000	0000

EXHIBIT A

THIS MAP MAY NOT BE A CERTIFIED SURVEY AND HAS NOT BEEN REVIEWED BY A LOCAL GOVERNMENT AGENCY FOR COMPLIANCE WITH ANY APPLICABLE LAND DEVELOPMENT REGULATIONS AND HAS NOT BEEN REVIEWED FOR COMPLIANCE WITH RECORDING REQUIREMENTS FOR PLATS.

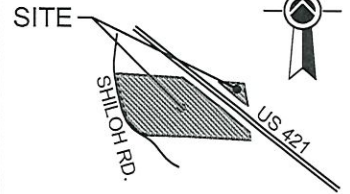

VICINITY MAP: 1" = 4000'

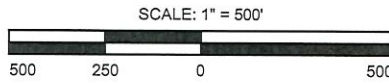

LINE LEGEND

- SUBJECT BOUNDARY LINE
- ADJOINER BOUNDARY LINE
- PERMANENT EASEMENT
- EXISTING EASEMENT
- TCE-TEMPORARY CONSTRUCTION EASEMENT
- TREE LINE
- EDGE OF PAVEMENT
- RIGHT OF WAY LINE
- UNDERGROUND COMMUNICATIONS
- OVERHEAD UTILITIES
- BARBED WIRE FENCE
- WETLANDS
- EDGE OF STREAM
- STORM DRAINAGE

LEGEND

- COMPUTED POINT
- CMNRWF-CONCRETE RIGHT OF WAY MONUMENT FOUND
- RBF-REBAR FOUND
- DB DEED BOOK
- PB PLAT BOOK
- PG PAGE
- RCP REINFORCED CONCRETE PIPE
- 4 LEG ELECTRICAL TRANSMISSION TOWER

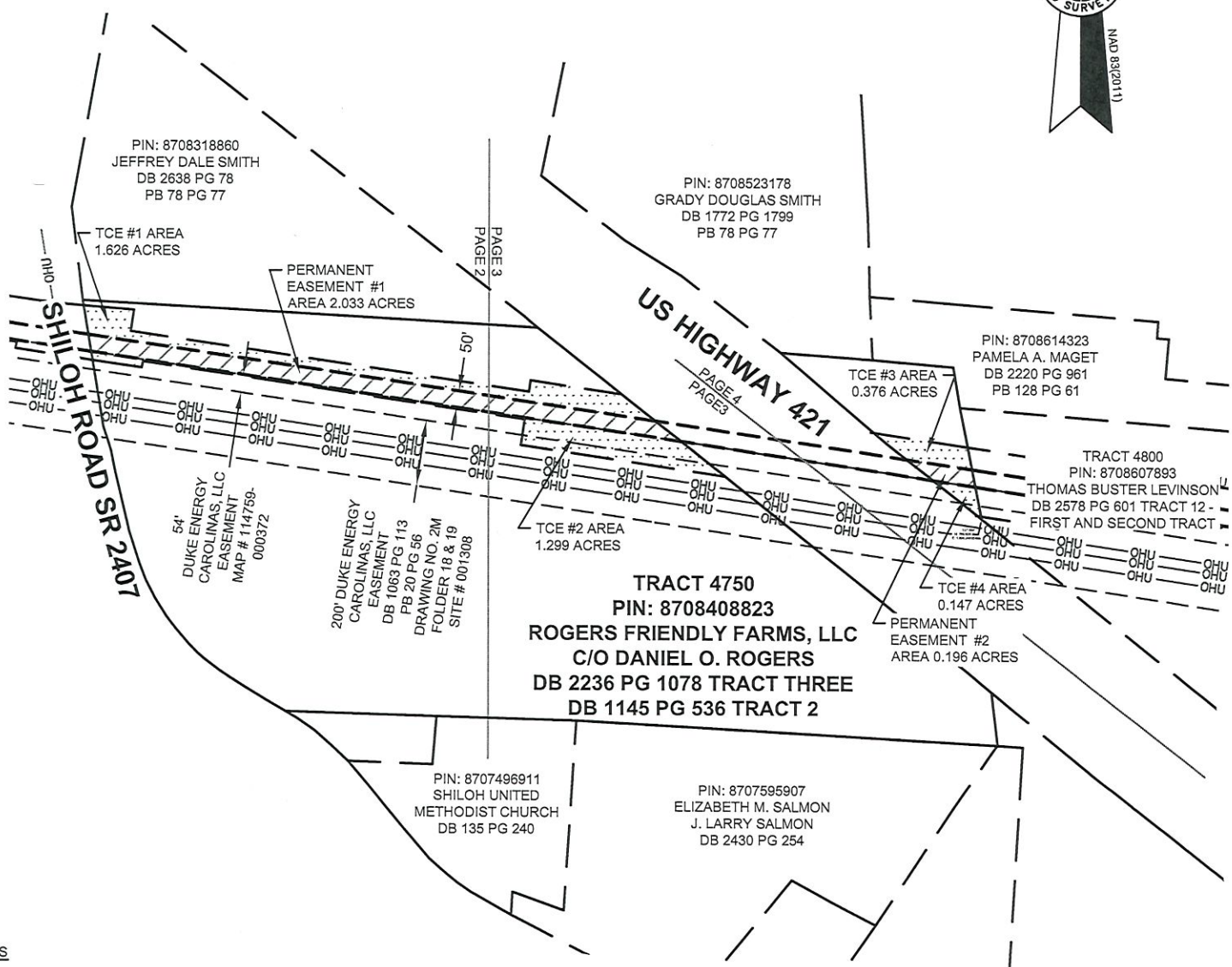

NOTES

- SUBJECT PROPERTY SURVEYED AND MAPPED FOR: DUKE ENERGY/PIEDMONT NATURAL GAS.
- AREA BY COORDINATE COMPUTATION METHOD.
- ALL DISTANCES ARE HORIZONTAL GROUND IN U.S. SURVEY FEET.
- PROPERTY SUBJECT TO ANY VALID & ENFORCEABLE EASEMENTS, RESTRICTIONS, & RIGHTS OF WAY.
- SURVEY IS BASED ON PHYSICAL EVIDENCE AND EXISTING MONUMENTATION FOUND DURING THIS SURVEY.
- NC GRID COORDINATES AS SHOWN HEREON ARE BASED UPON GPS OBSERVATIONS UTILIZING NCGS' NETWORK RTK SYSTEM AND ARE REFERENCED TO THE NAD 83(NRSR 2011) DATUM. COMBINED FACTOR 0.999908402. IF SHOWN, VERTICAL POSITIONS ARE REFERENCED TO NAVD 88 (GEOID 12A).

CERTIFICATION

I, DAVID A. CLARK, CERTIFY THAT THIS PLAT WAS DRAWN UNDER MY SUPERVISION FROM AN ACTUAL SURVEY MADE UNDER MY SUPERVISION (DEED DESCRIPTION RECORDED IN DEED BOOK 2236 PAGE 1078 TRACT 3, AND DEED BOOK 1145 PAGE 536 TRACT 2); THAT THE BOUNDARIES NOT SURVEYED ARE CLEARLY INDICATED AS DRAWN FROM INFORMATION AS NOTED; THAT THE RATIO OF PRECISION IS 1: 10,000+; AND THAT THIS MAP MEETS THE REQUIREMENTS OF THE STANDARDS OF PRACTICE FOR LAND SURVEYING IN NORTH CAROLINA 12 N.C.A.C. 56.1600; PURSUANT TO G.S. 47-30 (F)(1)(C)(4) THIS SURVEY IS OF A PROPOSED EASEMENT FOR A PUBLIC UTILITY AS DEFINED IN G.S. 62-3; AND MEETS THE ATTACHMENT RULES OF G.S. 47-30 (M)(1); THE PURPOSE OF THIS EXHIBIT IS FOR RIGHT OF WAY OR EASEMENT ACQUISITION ONLY AND IS NOT INTENDED TO BE A BOUNDARY SURVEY OF THE PROPERTY SHOWN HEREON.

David Clark 12-23-20
DAVID A. CLARK, PLS L-4649



S:\Current\Proj\191400_X_Tract 4750.dwg, 12/22/2020 9:24:46 AM

ARLS
SURVEYING & CONSULTING

REGIONAL LAND SURVEYORS, INC.
8642 WEST MARKET STREET, SUITE 100
GREENSBORO, NORTH CAROLINA 27409
NC FIRM LICENSE NO. C-1362
JOB NUMBER: 1914.00

REVISION DATES

PIEDMONT NATURAL GAS COMPANY, INC
EASEMENT EXHIBIT

EASEMENT ACROSS THE LAND OF
ROGERS FRIENDLY FARMS, LLC
C/O DANIEL O. ROGERS

7644 SHILOH ROAD, LIBERTY TOWNSHIP
JULIAN, RANDOLPH COUNTY, NORTH CAROLINA

DATE: 12/21/2020 SITE #: 115809
DRAWN BY: GEP DEED: DB 2236 PG 1078

PROJ. #: 0231253 TRACT #: 4750 LSC MAP #: 115809-006761

DUKE ENERGY

PIEDMONT NATURAL GAS
SUBSIDIARY OF DUKE ENERGY
550 S. TRYON STREET CHARLOTTE,
N.C. 28202 TELEPHONE NO.
(704)382-2361

1 OF 4

AREA TABLE		
EASEMENT TYPE	ACRES	SQ. FT.
PERMANENT	2.229	97,101
TCE	3.448	150,209
USSE	0000	0000
PERM ACCESS	0.000	0000
TEMP ACCESS	0.000	0000

EXHIBIT A

THIS MAP MAY NOT BE A CERTIFIED SURVEY AND HAS NOT BEEN REVIEWED BY A LOCAL GOVERNMENT AGENCY FOR COMPLIANCE WITH ANY APPLICABLE LAND DEVELOPMENT REGULATIONS AND HAS NOT BEEN REVIEWED FOR COMPLIANCE WITH RECORDING REQUIREMENTS FOR PLATS.

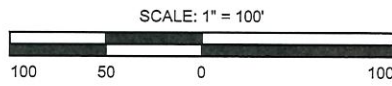
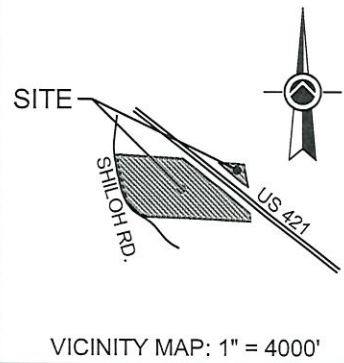

CMNRWF
N: 781,877.69
E: 1,803,482.75

LEGEND

- COMPUTED POINT
- ◻ CMNRWF-CONCRETE RIGHT OF WAY MONUMENT FOUND
- ▲ RBF-REBAR FOUND
- DB DEED BOOK
- PB PLAT BOOK
- PG PAGE
- ⊠ 4 LEG ELECTRICAL TRANSMISSION TOWER

LINE LEGEND

- SUBJECT BOUNDARY LINE
- ADJOINER BOUNDARY LINE
- PERMANENT EASEMENT
- EXISTING EASEMENT
- TCE-TEMPORARY CONSTRUCTION EASEMENT
- ~ TREE LINE
- E/P — E/P — EDGE OF PAVEMENT
- UC — UC — RIGHT OF WAY LINE
- OHU — OHU — UNDERGROUND COMMUNICATIONS
- OHU — OHU — OVERHEAD UTILITIES
- - - X - - - BARBED WIRE FENCE
- - - WETLANDS
- - - - - EDGE OF STREAM

PIN: 8708318860
JEFFREY DALE SMITH
DB 2638 PG 78
PB 78 PG 77

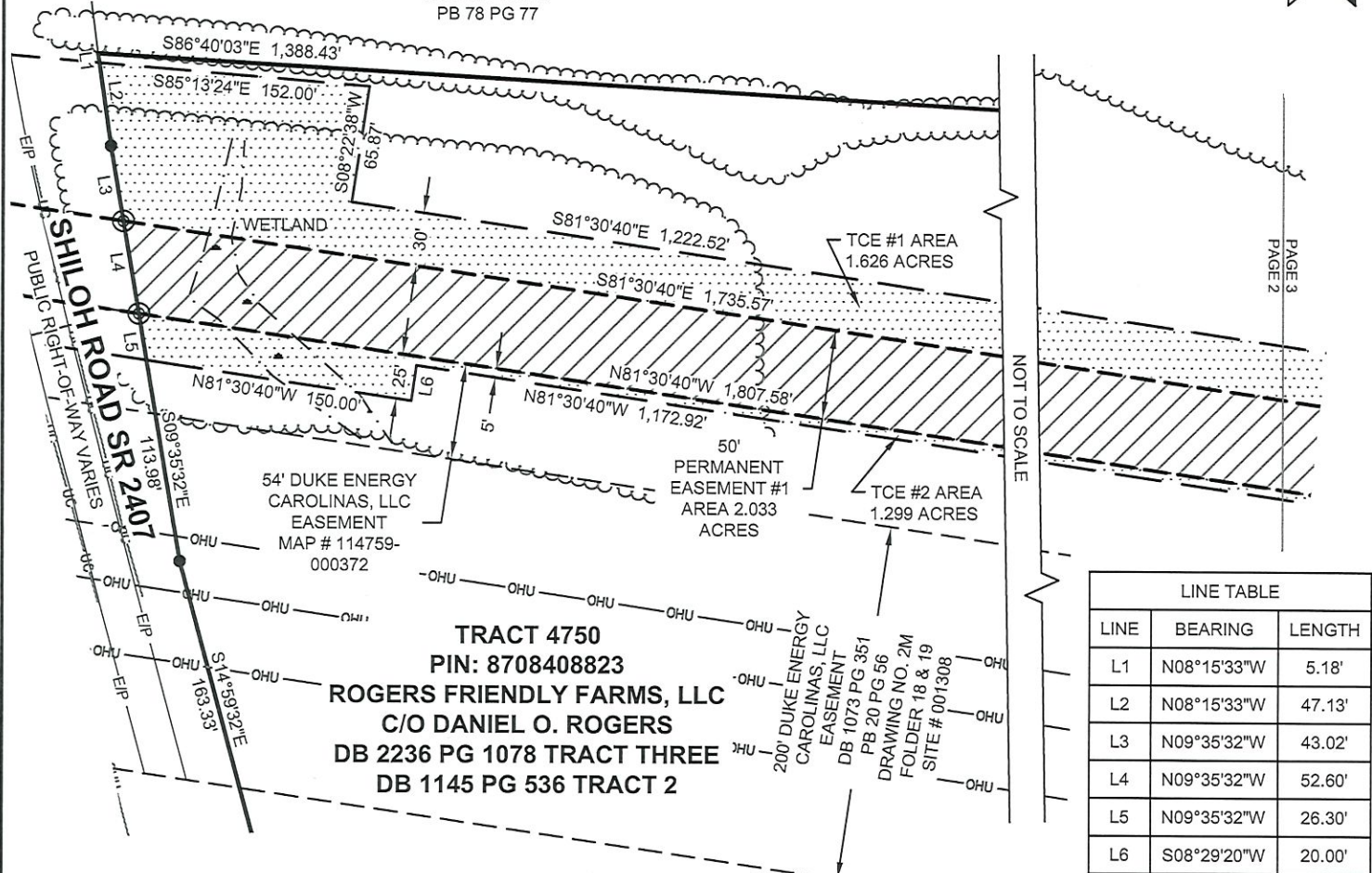

LINE TABLE		
LINE	BEARING	LENGTH
L1	N08°15'33"W	5.18'
L2	N08°15'33"W	47.13'
L3	N09°35'32"W	43.02'
L4	N09°35'32"W	52.60'
L5	N09°35'32"W	26.30'
L6	S08°29'20"W	20.00'

NOTES

- SUBJECT PROPERTY SURVEYED AND MAPPED FOR: DUKE ENERGY/PIEDMONT NATURAL GAS.
- AREA BY COORDINATE COMPUTATION METHOD.
- ALL DISTANCES ARE HORIZONTAL GROUND IN U.S. SURVEY FEET.
- PROPERTY SUBJECT TO ANY VALID & ENFORCEABLE EASEMENTS, RESTRICTIONS, & RIGHTS OF WAY.
- SURVEY IS BASED ON PHYSICAL EVIDENCE AND EXISTING MONUMENTATION FOUND DURING THIS SURVEY.
- NC GRID COORDINATES AS SHOWN HEREON ARE BASED UPON GPS OBSERVATIONS UTILIZING NCGS' NETWORK RTK SYSTEM AND ARE REFERENCED TO THE NAD 83(NRSR 2011) DATUM. COMBINED FACTOR 0.9999908402. IF SHOWN, VERTICAL POSITIONS ARE REFERENCED TO NAVD 88 (GEOID 12A).



CERTIFICATION

I, DAVID A. CLARK, CERTIFY THAT THIS PLAT WAS DRAWN UNDER MY SUPERVISION FROM AN ACTUAL SURVEY MADE UNDER MY SUPERVISION (DEED DESCRIPTION RECORDED IN DEED BOOK 2236 PAGE 1078 TRACT 3, AND DEED BOOK 1145 PAGE 536 TRACT 2); THAT THE BOUNDARIES NOT SURVEYED ARE CLEARLY INDICATED AS DRAWN FROM INFORMATION AS NOTED; THAT THE RATIO OF PRECISION IS 1: 10,000+; AND THAT THIS MAP MEETS THE REQUIREMENTS OF THE STANDARDS OF PRACTICE FOR LAND SURVEYING IN NORTH CAROLINA 12 N.C.A.C. 56.1600; PURSUANT TO G.S. 47-30 (F)(11)(C)(4) THIS SURVEY IS OF A PROPOSED EASEMENT FOR A PUBLIC UTILITY AS DEFINED IN G.S. 62-3; AND MEETS THE ATTACHMENT RULES OF G.S. 47-30 (M)(1); THE PURPOSE OF THIS EXHIBIT IS FOR RIGHT OF WAY OR EASEMENT ACQUISITION ONLY AND IS NOT INTENDED TO BE A BOUNDARY SURVEY OF THE PROPERTY SHOWN HEREON.

David A. Clark 12-23-20
DAVID A. CLARK, PLS L-4649

S:\Current\Proj\1911400_X_Tract 4750.dwg, 12/22/2020 9:25:27 AM

 REGIONAL LAND SURVEYORS, INC. 8642 WEST MARKET STREET, SUITE 100 GREENSBORO, NORTH CAROLINA 27409 NC FIRM LICENSE NO. C-1362 JOB NUMBER: 1914.00	PIEDMONT NATURAL GAS COMPANY, INC EASEMENT EXHIBIT		 PIEDMONT NATURAL GAS SUBSIDIARY OF DUKE ENERGY 550 S. TRYON STREET CHARLOTTE, N.C. 28202 TELEPHONE NO. (704)382-2361
	EASEMENT ACROSS THE LAND OF ROGERS FRIENDLY FARMS, LLC C/O DANIEL O. ROGERS		
REVISION DATES	7644 SHILOH ROAD, LIBERTY TOWNSHIP JULIAN, RANDOLPH COUNTY, NORTH CAROLINA		2 OF 4
DATE: 12/20/2020 DRAWN BY: GEP	SITE #: 115809 DEED: DB 2236 PG 1078	PROJ. #: 0231253 TRACT #: 4750 LSC MAP #: 115809-006761	

AREA TABLE		
EASEMENT TYPE	ACRES	SQ. FT.
PERMANENT	2.229	97,101
TCE	3.448	150,209
MUSSE	0.000	0000
PERM ACCESS	0.000	0000
TEMP ACCESS	0.000	0000

EXHIBIT A

THIS MAP MAY NOT BE A CERTIFIED SURVEY AND HAS NOT BEEN REVIEWED BY A LOCAL GOVERNMENT AGENCY FOR COMPLIANCE WITH ANY APPLICABLE LAND DEVELOPMENT REGULATIONS AND HAS NOT BEEN REVIEWED FOR COMPLIANCE WITH RECORDING REQUIREMENTS FOR PLATS.

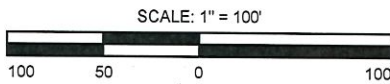
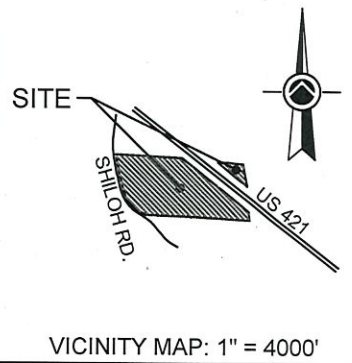

LEGEND

- COMPUTED POINT
- CMNRWF-CONCRETE RIGHT OF WAY MONUMENT FOUND
- ▲ RBF-REBAR FOUND
- DB DEED BOOK
- PB PLAT BOOK
- PG PAGE
- ⊗ 4 LEG ELECTRICAL TRANSMISSION TOWER

LINE LEGEND

- SUBJECT BOUNDARY LINE
- ADJOINER BOUNDARY LINE
- PERMANENT EASEMENT
- EXISTING EASEMENT
- TCE-TEMPORARY CONSTRUCTION EASEMENT
- TREE LINE
- E/P EDGE OF PAVEMENT
- UC UC RIGHT OF WAY LINE
- OHU OHU OVERHEAD UTILITIES
- X X BARBED WIRE FENCE
- WETLANDS
- EDGE OF STREAM

LINE TABLE		
LINE	BEARING	LENGTH
L7	N08°29'20"E	35.00'

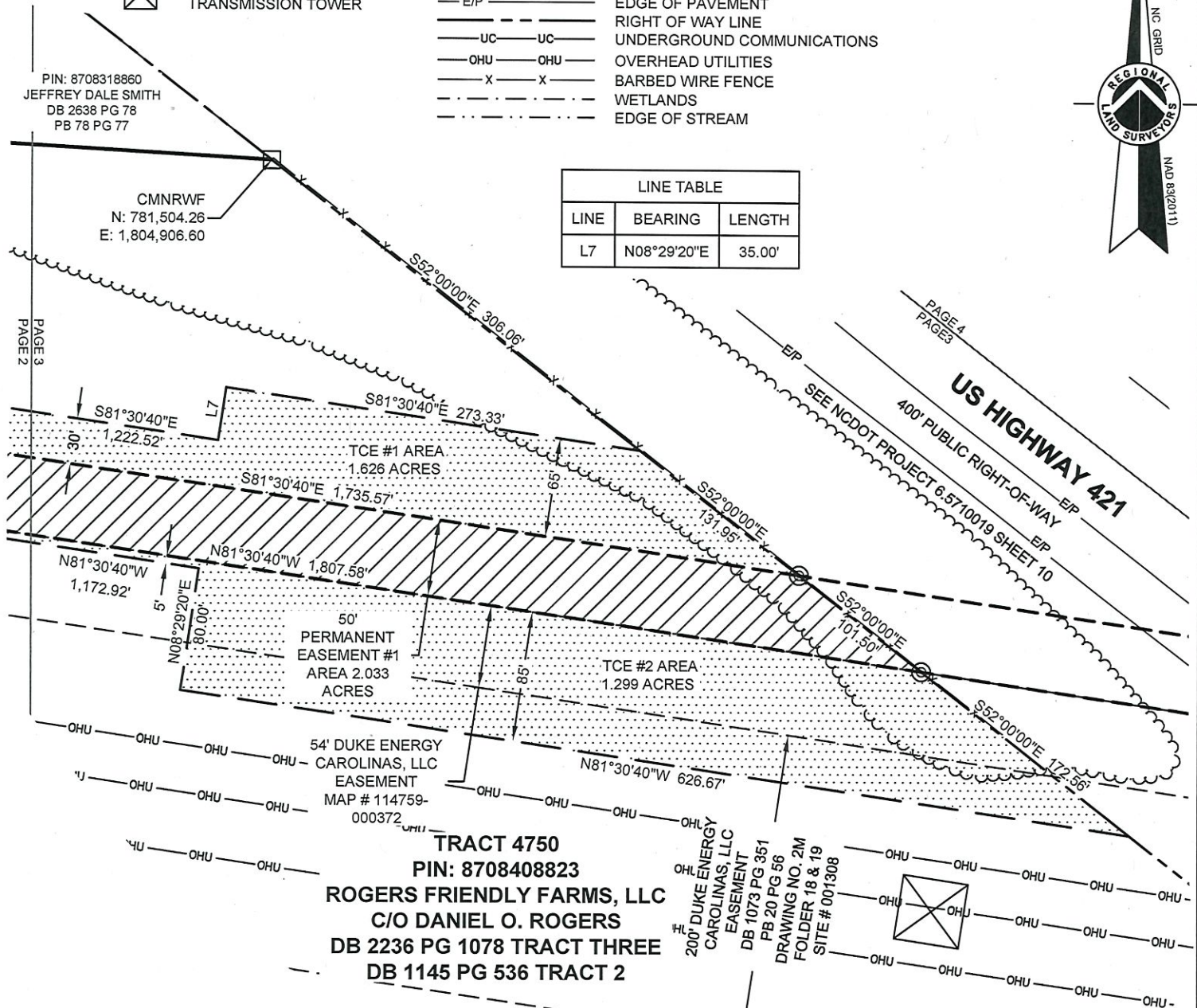

TRACT 4750
PIN: 8708408823
ROGERS FRIENDLY FARMS, LLC
C/O DANIEL O. ROGERS
DB 2236 PG 1078 TRACT THREE
DB 1145 PG 536 TRACT 2

NOTES

- SUBJECT PROPERTY SURVEYED AND MAPPED FOR: DUKE ENERGY/PIEDMONT NATURAL GAS.
- AREA BY COORDINATE COMPUTATION METHOD.
- ALL DISTANCES ARE HORIZONTAL GROUND IN U.S. SURVEY FEET.
- PROPERTY SUBJECT TO ANY VALID & ENFORCEABLE EASEMENTS, RESTRICTIONS, & RIGHTS OF WAY.
- SURVEY IS BASED ON PHYSICAL EVIDENCE AND EXISTING MONUMENTATION FOUND DURING THIS SURVEY.
- NC GRID COORDINATES AS SHOWN HEREON ARE BASED UPON GPS OBSERVATIONS UTILIZING NCGS' NETWORK RTK SYSTEM AND ARE REFERENCED TO THE NAD 83(NSRS 2011) DATUM. COMBINED FACTOR 0.999908402. IF SHOWN, VERTICAL POSITIONS ARE REFERENCED TO NAVD 88 (GEOID 12A).

CERTIFICATION

I, DAVID A. CLARK, CERTIFY THAT THIS PLAT WAS DRAWN UNDER MY SUPERVISION FROM AN ACTUAL SURVEY MADE UNDER MY SUPERVISION (DEED DESCRIPTION RECORDED IN DEED BOOK 2236 PAGE 1078 TRACT 3, AND DEED BOOK 1145 PAGE 536 TRACT 2); THAT THE BOUNDARIES NOT SURVEYED ARE CLEARLY INDICATED AS DRAWN FROM INFORMATION AS NOTED; THAT THE RATIO OF PRECISION IS 1:10,000+; AND THAT THIS MAP MEETS THE REQUIREMENTS OF THE STANDARDS OF PRACTICE FOR LAND SURVEYING IN NORTH CAROLINA 12 N.C.A.C. 56.1600; PURSUANT TO G.S. 47-30 (F)(1)(C)(4) THIS SURVEY IS OF A PROPOSED EASEMENT FOR A PUBLIC UTILITY AS DEFINED IN G.S. 62-3; AND MEETS THE ATTACHMENT RULES OF G.S. 47-30 (M)(1); THE PURPOSE OF THIS EXHIBIT IS FOR RIGHT OF WAY OR EASEMENT ACQUISITION ONLY AND IS NOT INTENDED TO BE A BOUNDARY SURVEY OF THE PROPERTY SHOWN HEREON.

David A. Clark 12-23-20
 DAVID A. CLARK, PLS L-4649



ARLS
 SURVEYING & CONSULTING
 REGIONAL LAND SURVEYORS, INC.
 8642 WEST MARKET STREET, SUITE 100
 GREENSBORO, NORTH CAROLINA 27409
 NC FIRM LICENSE NO. C-1362
 JOB NUMBER: 1914.00

PIEDMONT NATURAL GAS COMPANY, INC
 EASEMENT EXHIBIT
 EASEMENT ACROSS THE LAND OF
 ROGERS FRIENDLY FARMS, LLC
 C/O DANIEL O. ROGERS
 7644 SHILOH ROAD, LIBERTY TOWNSHIP
 JULIAN, RANDOLPH COUNTY, NORTH CAROLINA
 DATE: 12/20/2020 SITE #: 115809
 DRAWN BY: GEP DEED: DB 2236 PG 1078
 PROJ. #: 0231253 TRACT #: 4750 LSC MAP #: 115809-006761

DUKE ENERGY
 PIEDMONT NATURAL GAS
 SUBSIDIARY OF DUKE ENERGY
 550 S. TRYON STREET CHARLOTTE,
 N.C. 28202 TELEPHONE NO.
 (704)382-2361

AREA TABLE		
EASEMENT TYPE	ACRES	SQ. FT.
PERMANENT	2.229	97,101
TCE	3.448	150,209
USSE	0000	0000
PERM ACCESS	0.000	0000
TEMP ACCESS	0.000	0000

EXHIBIT A

THIS MAP MAY NOT BE A CERTIFIED SURVEY AND HAS NOT BEEN REVIEWED BY A LOCAL GOVERNMENT AGENCY FOR COMPLIANCE WITH ANY APPLICABLE LAND DEVELOPMENT REGULATIONS AND HAS NOT BEEN REVIEWED FOR COMPLIANCE WITH RECORDING REQUIREMENTS FOR PLATS.

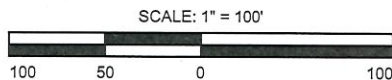
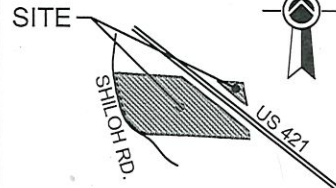

LEGEND

- COMPUTED POINT
 - ◻ CMNRWF-CONCRETE RIGHT OF WAY MONUMENT FOUND
 - ▲ RBF-REBAR FOUND
 - DB DEED BOOK
 - PB PLAT BOOK
 - PG PAGE
 - RCP REINFORCED CONCRETE PIPE
 - ⊗ 4 LEG ELECTRICAL TRANSMISSION TOWER
- PIN: 8708523178
GRADY DOUGLAS SMITH
DB 1772 PG 1799
PB 78 PG 77

LINE LEGEND

- SUBJECT BOUNDARY LINE
- - - ADJOINER BOUNDARY LINE
- PERMANENT EASEMENT
- - - EXISTING EASEMENT
- - - TCE-TEMPORARY CONSTRUCTION EASEMENT
- ~ TREE LINE
- E/P - E/P - EDGE OF PAVEMENT
- - - RIGHT OF WAY LINE
- - - UNDERGROUND COMMUNICATIONS
- OHU - OHU - OVERHEAD UTILITIES
- X - X - BARBED WIRE FENCE
- - - WETLANDS
- - - EDGE OF STREAM
- SD - SD - STORM DRAINAGE

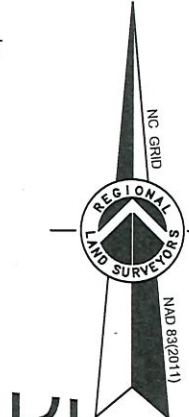

TRACT 4750
PIN: 8708408823
ROGERS FRIENDLY FARMS, LLC
C/O DANIEL O. ROGERS
DB 2236 PG 1078 TRACT THREE
DB 1145 PG 536 TRACT 2

PIN: 8708614323
PAMELA A. MAGET
DB 2220 PG 961
PB 128 PG 61

TRACT 4800
PIN: 8708607893
THOMAS BUSTER LEVINSON
DB 2578 PG 601 TRACT 12 -
FIRST AND SECOND TRACT

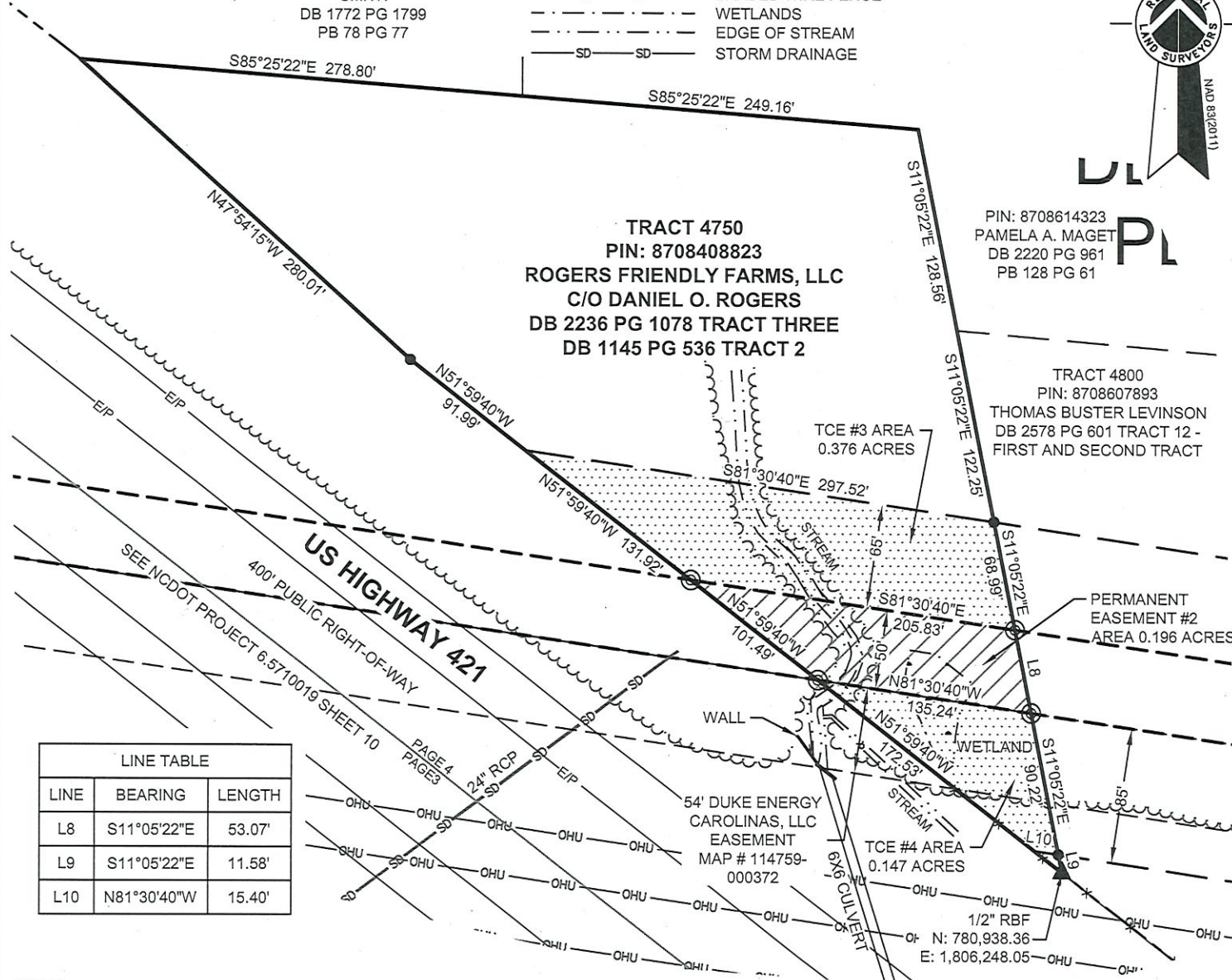

LINE TABLE		
LINE	BEARING	LENGTH
L8	S11°05'22"E	53.07'
L9	S11°05'22"E	11.58'
L10	N81°30'40"W	15.40'

NOTES

- SUBJECT PROPERTY SURVEYED AND MAPPED FOR: DUKE ENERGY/PIEDMONT NATURAL GAS.
- AREA BY COORDINATE COMPUTATION METHOD.
- ALL DISTANCES ARE HORIZONTAL GROUND IN U.S. SURVEY FEET.
- PROPERTY SUBJECT TO ANY VALID & ENFORCEABLE EASEMENTS, RESTRICTIONS, & RIGHTS OF WAY.
- SURVEY IS BASED ON PHYSICAL EVIDENCE AND EXISTING MONUMENTATION FOUND DURING THIS SURVEY.
- NC GRID COORDINATES AS SHOWN HEREON ARE BASED UPON GPS OBSERVATIONS UTILIZING NCGS' NETWORK RTK SYSTEM AND ARE REFERENCED TO THE NAD 83(NSRS 2011) DATUM. COMBINED FACTOR 0.999908402. IF SHOWN, VERTICAL POSITIONS ARE REFERENCED TO NAVD 88 (GEOID 12A).

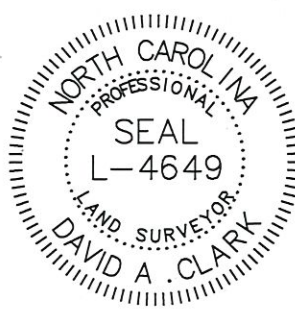

CERTIFICATION

I, DAVID A. CLARK, CERTIFY THAT THIS PLAT WAS DRAWN UNDER MY SUPERVISION FROM AN ACTUAL SURVEY MADE UNDER MY SUPERVISION (DEED DESCRIPTION RECORDED IN DEED BOOK 2236 PAGE 1078 TRACT 3, AND DEED BOOK 1145 PAGE 536 TRACT 2); THAT THE BOUNDARIES NOT SURVEYED ARE CLEARLY INDICATED AS DRAWN FROM INFORMATION AS NOTED; THAT THE RATIO OF PRECISION IS 1: 10,000+; AND THAT THIS MAP MEETS THE REQUIREMENTS OF THE STANDARDS OF PRACTICE FOR LAND SURVEYING IN NORTH CAROLINA 12 N.C.A.C. 56.1600; PURSUANT TO G.S. 47-30 (F)(1)(C)(4) THIS SURVEY IS OF A PROPOSED EASEMENT FOR A PUBLIC UTILITY AS DEFINED IN G.S. 62-3; AND MEETS THE ATTACHMENT RULES OF G.S. 47-30 (M)(1); THE PURPOSE OF THIS EXHIBIT IS FOR RIGHT OF WAY OR EASEMENT ACQUISITION ONLY AND IS NOT INTENDED TO BE A BOUNDARY SURVEY OF THE PROPERTY SHOWN HEREON.

David A. Clark 12-23-20
DAVID A. CLARK, PLS L-4649

ARLS
SURVEYING & CONSULTING
REGIONAL LAND SURVEYORS, INC.
8642 WEST MARKET STREET, SUITE 100
GREENSBORO, NORTH CAROLINA 27409
NC FIRM LICENSE NO. C-1362
JOB NUMBER: 1914.00

REVISION DATES

PIEDMONT NATURAL GAS COMPANY, INC
EASEMENT EXHIBIT

EASEMENT ACROSS THE LAND OF
ROGERS FRIENDLY FARMS, LLC
C/O DANIEL O. ROGERS

7644 SHILOH ROAD, LIBERTY TOWNSHIP
JULIAN, RANDOLPH COUNTY, NORTH CAROLINA

SITE #: 115809
DEED: DB 2236 PG 1078

PROJ. #: 0231253 TRACT #: 4750 LSC MAP #: 115809-006761

DUKE ENERGY

PIEDMONT NATURAL GAS
SUBSIDIARY OF DUKE ENERGY
550 S. TRYON STREET CHARLOTTE,
N.C. 28202 TELEPHONE NO.
(704)382-2361

4 OF 4

S:\Current\Proj\191400_Line_330_Extension_Mega_Shiloh\vg191400_X_Tract4750.dwg, 12/22/2020 9:26:17 AM