

FOR SALE

SHEFFIELD VILLAGE, OH FREESTANDING BUILDING ON .72 AC IDEAL DEVELOPMENT SITE / OWNER-USER

5395 NORTH ABBE ROAD, SHEFFIELD VILLAGE, OH 44035



PLEASE
CONTACT:

Joseph Khouri
Senior Vice President
216 658 6120
joseph.khouri@cbre.com

CBRE, Inc.
950 Main Avenue, Suite 200
Cleveland, OH 44113
216 687 1800

CBRE

5595 NORTH ABBE ROAD

SHEFFIELD VILLAGE, OHIO 44035

AERIAL VIEW



PROPERTY HIGHLIGHTS

Building Size: 4,137 SF (On 2 Levels)

Total Acreage: 0.72 Acres

Sale Price: \$739,000

Parcel Numbers: 0300001000193 ; 0300001000054

Zoned: C-2 Office / Limited Retail

100' frontage on N Abbe Rd and 317.98' lot depth

Excellent Demographics:
Household Income of \$99,561 in a 3 mile radius

PLEASE CONTACT:

Joseph Khouri
Senior Vice President
+1 216 658 6120
joseph.khouri@cbre.com

CBRE, Inc.
950 Main Avenue, Suite 200
Cleveland, OH 44113
+1 216 687 1800

5595 NORTH ABBE ROAD

SHEFFIELD VILLAGE, OHIO 44035



INTERSTATE 90 - 60,850 VPD

REGAL

OHIO GYM

Burlington

Panera BREAD

PNC

Sam's CLUB

at home
The Home Décor Superstore

Ruby Tuesday

Steak 'n Shake

LORAIN COUNTY
COMMUNITY COLLEGE
10,131 EST. STUDENTS

N Abbe Rd - 22,406 VPD

U.S. EAGLE

Gordon
FOOD SERVICE

SITE

317.98'

317.98'

100'

100'

PARCEL

5395 NORTH ABBE ROAD, SHEFFIELD VILLAGE, OHIO 44035

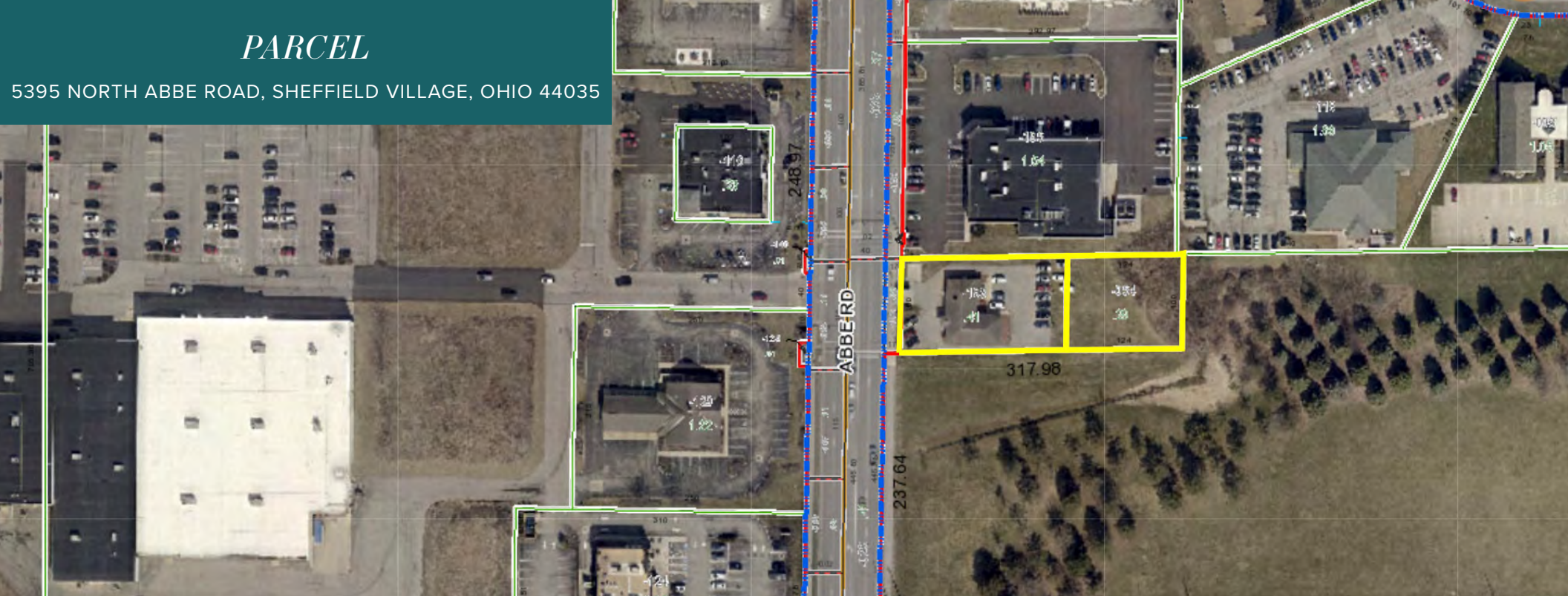

BUILDING FOOTPRINT

5395 NORTH ABBE ROAD, SHEFFIELD VILLAGE, OHIO 44035

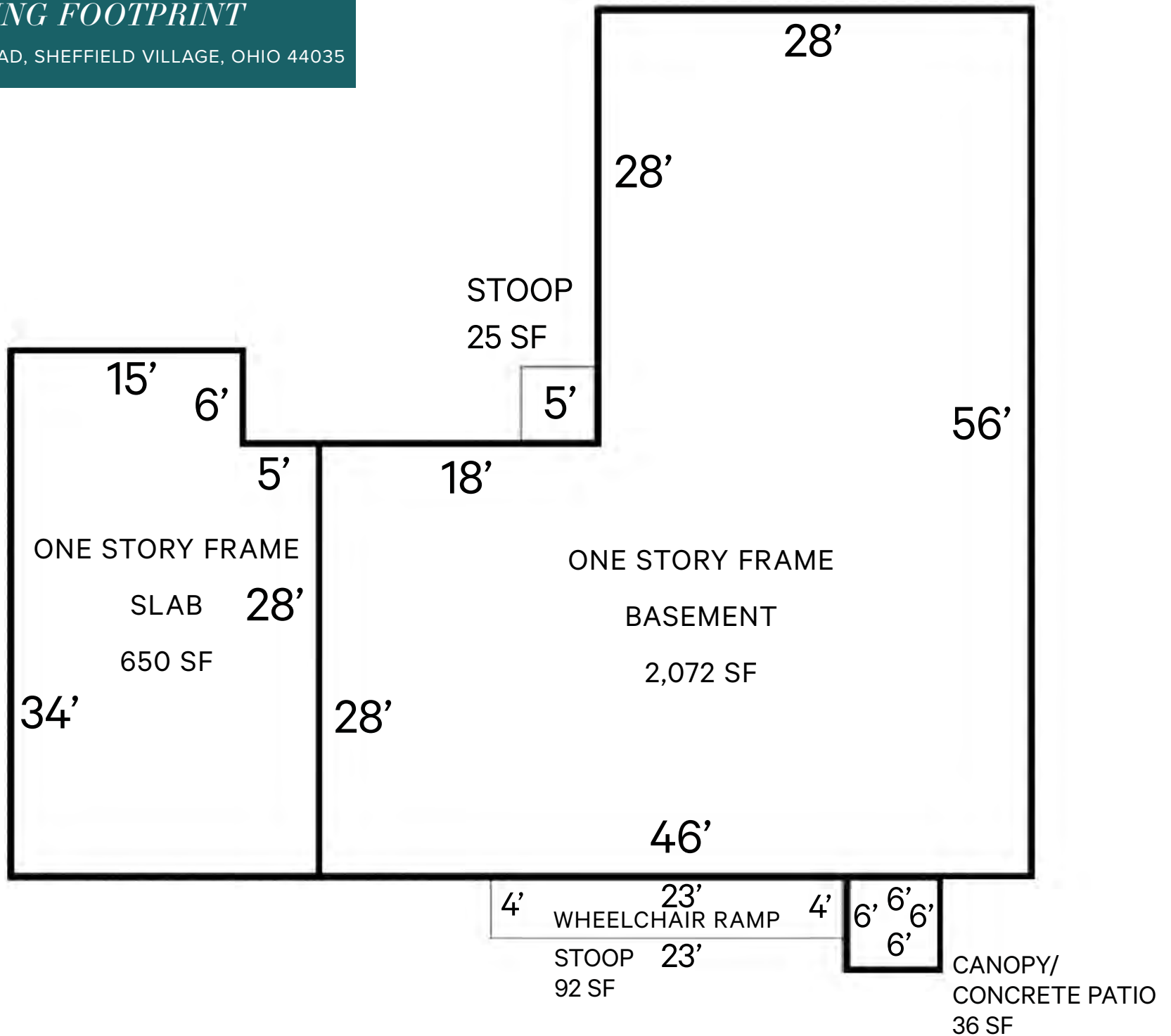

DEMOGRAPHICS

5395 NORTH ABBE ROAD, SHEFFIELD VILLAGE, OHIO 44035

	1 Mile	3 Miles	5 Miles
2023 Population	3,948	44,919	129,879
2028 Projected Population	3,948	45,353	131,237
2023 Daytime Population	6,644	39,477	130,322
2023 Households	1,714	17,963	53,036
2023 Average Household Income	\$98,983	\$99,561	\$88,619
2028 Projected Average Household Income	\$113,273	\$113,623	\$101,401
2023 Median Household Income	\$77,419	\$70,096	\$61,126
Population 25 and Over	2,848	31,616	90,122

.72 AC IDEAL DEVELOPMENT SITE / OWNER-USER FOR SALE

5395 NORTH ABBE ROAD, SHEFFIELD VILLAGE, OH 44035

PLEASE CONTACT:

Joseph Khouri

Senior Vice President

216 658 6120

joseph.khouri@cbre.com

CBRE, Inc.

950 Main Avenue, Suite 200

Cleveland, OH 44113

216 687 1800

© 2023 CBRE, Inc. All rights reserved. This information has been obtained from sources believed reliable, but has not been verified for accuracy or completeness. You should conduct a careful, independent investigation of the property and verify all information. Any reliance on this information is solely at your own risk. CBRE and the CBRE logo are service marks of CBRE, Inc. All other marks displayed on this document are the property of their respective owners, and the use of such logos does not imply any affiliation with or endorsement of CBRE. Photos herein are the property of their respective owners. Use of these images without the express written consent of the owner is prohibited. Licensed Real Estate Broker.



ELYRIA-SHEFFIELD RETAIL TRADE AREA

SR-57 & Midway Blvd
(3 Miles)

- Population: 52,435
- Daytime Population: 64,398
- Total Households: 22,151
- Average HH Income: \$52,910
- Total Businesses: 1,895
- Total Employees: 35,109

HOTELS

10 Hotels/940 Rooms

1. Best Western - 56
2. Country Inn & Suites - 72
3. Courtyard - 104
4. Days Inn - 240
5. Hampton Inn & Suites - 97
6. Homewood Suites - 97
7. Knights Inn - 52
8. Quality Inn - 61
9. Red Roof Inn - 97
10. Super 8 - 64

MAJOR EMPLOYERS

1. Lorain County Community College - 1,314
2. UH Elyria Health Center - 1,771
3. Invacare - 756
4. Riddell Tool Co - 609
5. Riddell - 500
6. Bendix - 483

Traffic Counts: Ohio Department of Transportation (ODOT) 2018-2019

© 2023 CBRE, Inc. All rights reserved. This information has been obtained from sources believed reliable, but has not been verified for accuracy or completeness. You should conduct a careful, independent investigation of the property and verify all information. Any reliance on this information is solely at your own risk. CBRE and the CBRE logo are service marks of CBRE, Inc. All other marks displayed on this document are the property of their respective owners, and the use of such logos does not imply any affiliation with or endorsement of CBRE. Licensed Real Estate Broker

Updated: August 17, 2023

CBRE