

18,750 SF
Proposed

OFFERING MEMORANDUM

**Proposed 18,750 SF
Industrial | Knoxville,
TN MSA**

3530 CENTRAL PARK BOULEVARD #2

Louisville, TN 37777

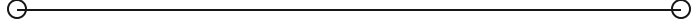

PRESENTED BY:

MATTHEW STROTHER
O: 865.309.6272
matthew.strother@svn.com

TAYLOR DURAND
O: 865.776.5662
taylor.durand@svn.com





Table of Contents

| | | |
|----------|------------------------------|----|
| 4 | PROPERTY INFORMATION | |
| | Property Summary | 5 |
| | Site Plan (Bld. 2 Available) | 6 |
| | Additional Photos | 7 |
| | Location Map | 8 |
| | Regional Map | 9 |
| | Demographics Map & Report | 10 |

DISCLAIMER

The material contained in this Proposal is furnished solely for the purpose of considering the purchase of the property within and is not to be used for any other purpose. This information should not, under any circumstances, be photocopied or disclosed to any third party without the written consent of the SVN® Advisor or Property Owner, or used for any purpose whatsoever other than to evaluate the possible purchase of the Property.

The only party authorized to represent the Owner in connection with the sale of the Property is the SVN Advisor listed in this proposal, and no other person is authorized by the Owner to provide any information or to make any representations other than contained in this Proposal. If the person receiving these materials does not choose to pursue a purchase of the Property, this Proposal must be returned to the SVN Advisor.

Neither the SVN Advisor nor the Owner make any representation or warranty, express or implied, as to the accuracy or completeness of the information contained herein, and nothing contained herein is or shall be relied upon as a promise or representation as to the future representation of the Property. This Proposal may include certain statements and estimates with respect to the Property. These Assumptions may or may not be proven to be correct, and there can be no assurance that such estimates will be achieved. Further, the SVN Advisor and the Owner disclaim any and all liability for representations or warranties, expressed or implied, contained in or omitted from this Proposal, or any other written or oral communication transmitted or made available to the recipient. The recipient shall be entitled to rely solely on those representations and warranties that may be made to it in any final, fully executed and delivered Real Estate Purchase Agreement between it and Owner.

The information contained herein is subject to change without notice and the recipient of these materials shall not look to Owner or the SVN Advisor nor any of their officers, employees, representatives, independent contractors or affiliates, for the accuracy or completeness thereof. Recipients of this Offering Brochure are advised and encouraged to conduct their own comprehensive review and analysis of the Property.

This Proposal is a solicitation of interest only and is not an offer to sell the Property. The Owner expressly reserves the right, at its sole discretion, to reject any or all expressions of interest to purchase the Property and expressly reserves the right, at its sole discretion, to terminate negotiations with any entity, for any reason, at any time with or without notice. The Owner shall have no legal commitment or obligation to any entity reviewing the Proposal or making an offer to purchase the Property unless and until the Owner executes and delivers a signed Real Estate Purchase Agreement on terms acceptable to Owner, in Owner's sole discretion. By submitting an offer, a prospective purchaser will be deemed to have acknowledged the foregoing and agreed to release the Owner and the SVN Advisor from any liability with respect thereto.

To the extent Owner or any agent of Owner corresponds with any prospective purchaser, any prospective purchaser should not rely on any such correspondence or statements as binding Owner. Only a fully executed Real Estate Purchase Agreement shall bind the property and each prospective purchaser proceeds at its own risk.



SECTION 1
**Property
Information**

PROPERTY SUMMARY



| | |
|-------------------|----------------------|
| LEASE RATE | \$13.00 SF/YR |
|-------------------|----------------------|

OFFERING SUMMARY

| | |
|-----------------------|----------------|
| BUILDING SIZE: | 18,750 SF |
| LOT SIZE: | Approx. 9/1/26 |
| MARKET: | Knoxville |
| APN: | 008 165.03 |

PROPERTY OVERVIEW

Building 2 is a proposed 18,750 SF industrial building planned for delivery in late Fall 2026. The building will include a small office space, drive-in doors, dock doors, and 24' ceiling heights.

Final site and building plans are to be determined. Buildings may be connected.

LOCATION OVERVIEW

Strategically located in Louisville, Tennessee, this site offers excellent connectivity to major commercial hubs. Positioned just minutes from McGhee Tyson Airport, the property also provides direct access to the Knoxville metro area via I-140 and Alcoa Hwy. The surrounding area supports a strong industrial presence.

ADDITIONAL PHOTOS



LOCATION MAP

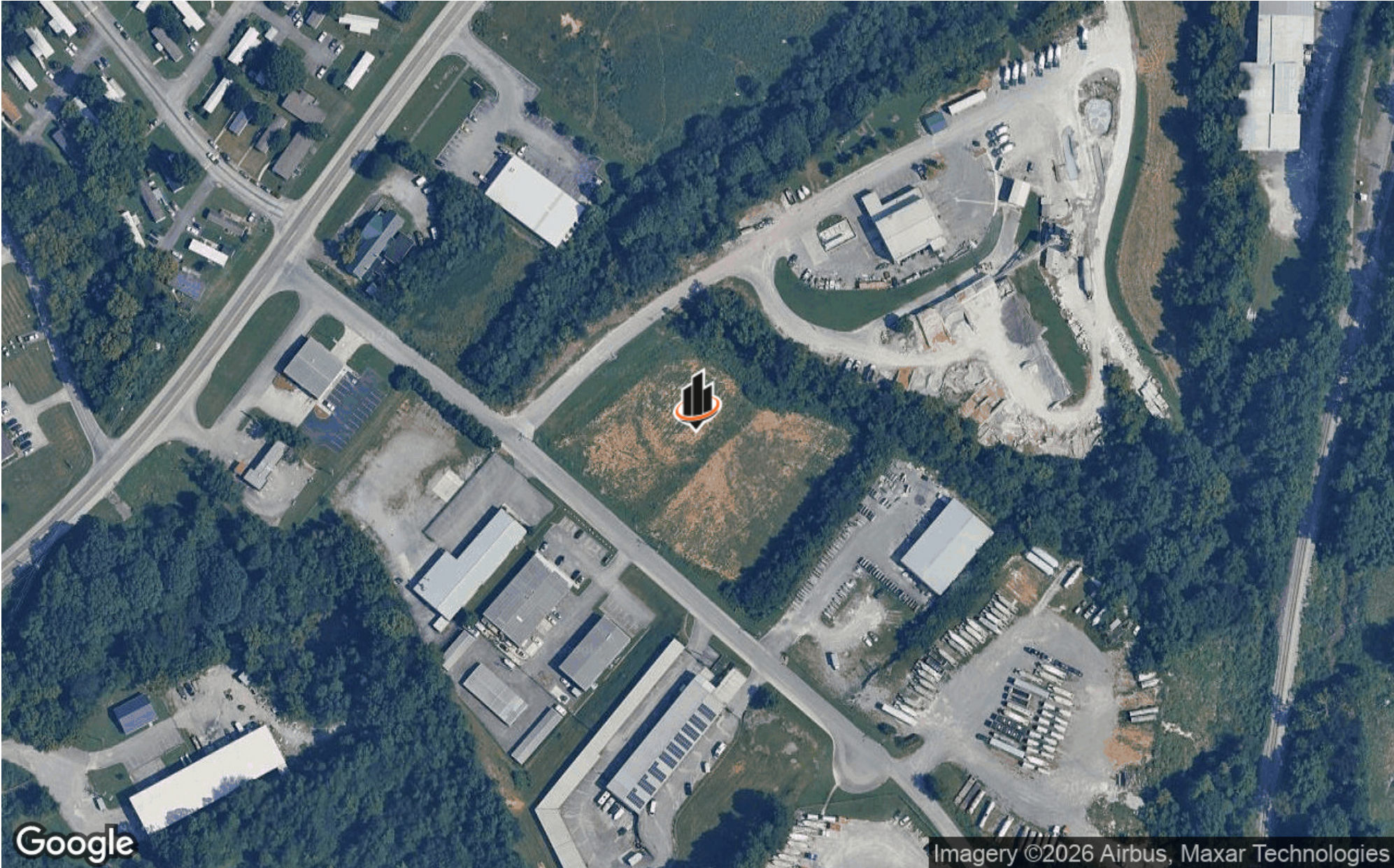

REGIONAL MAP

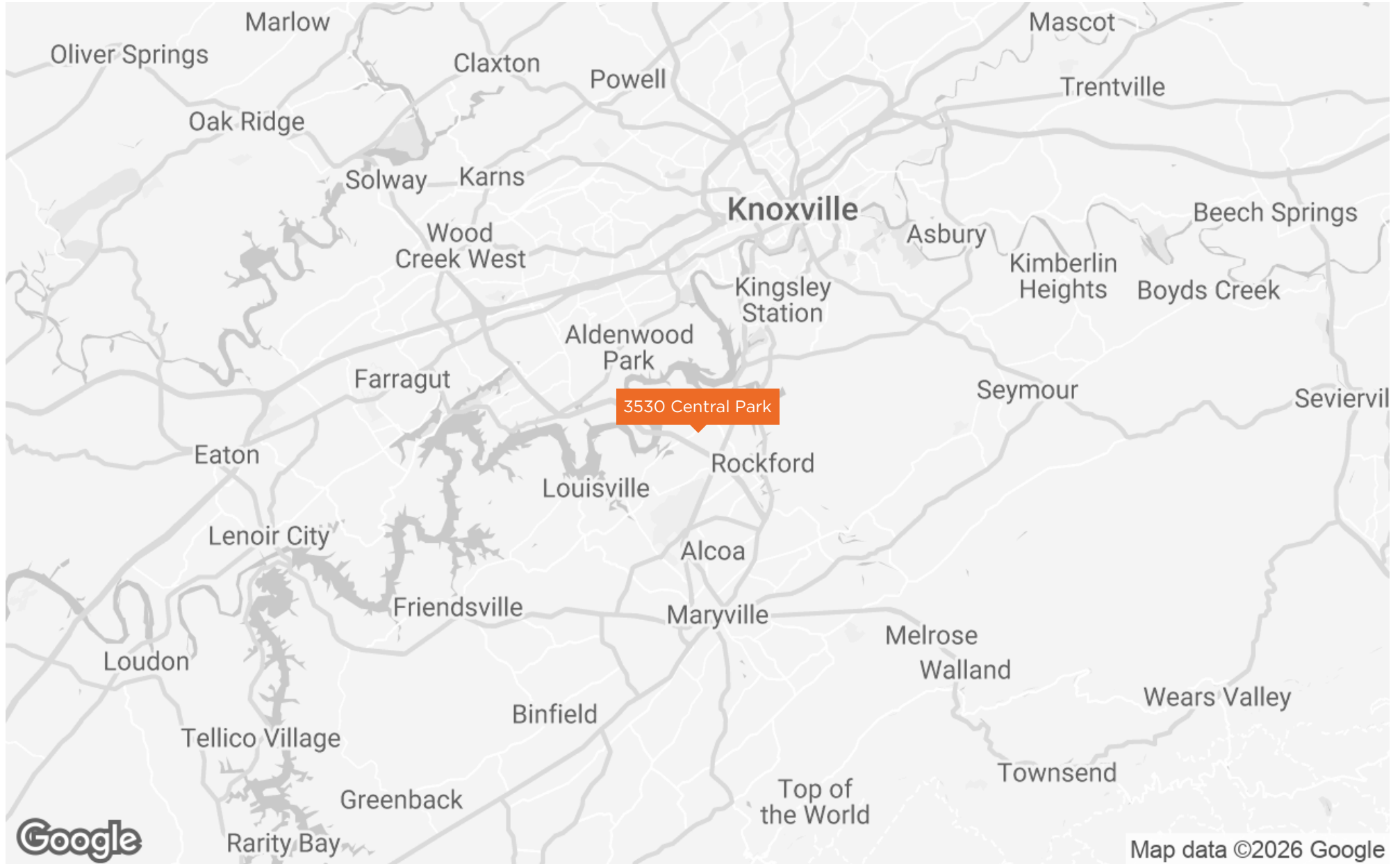

DEMOGRAPHICS MAP & REPORT

POPULATION

| | 1 MILE | 3 MILES | 5 MILES |
|-----------------------------|--------|---------|---------|
| TOTAL POPULATION | 2,836 | 12,825 | 50,093 |
| AVERAGE AGE | 43 | 42 | 42 |
| AVERAGE AGE (MALE) | 41 | 41 | 41 |
| AVERAGE AGE (FEMALE) | 44 | 43 | 44 |

HOUSEHOLDS & INCOME

| | 1 MILE | 3 MILES | 5 MILES |
|----------------------------|-----------|-----------|-----------|
| TOTAL HOUSEHOLDS | 1,199 | 5,592 | 20,709 |
| # OF PERSONS PER HH | 2.4 | 2.3 | 2.4 |
| AVERAGE HH INCOME | \$93,923 | \$104,113 | \$127,115 |
| AVERAGE HOUSE VALUE | \$362,689 | \$409,630 | \$476,297 |

Demographics data derived from AlphaMap

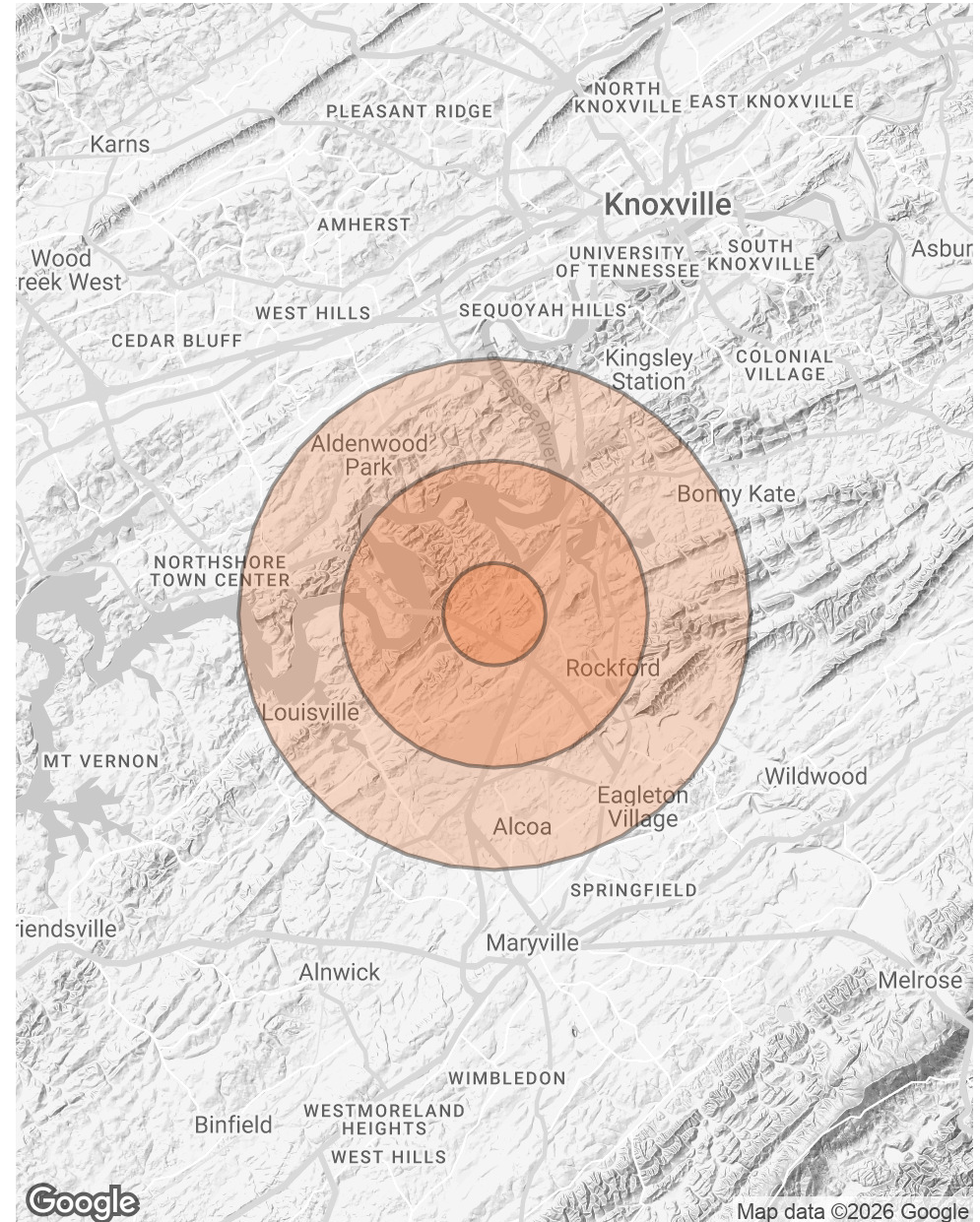



PRESENTED BY:

Matthew Strother

O: 865.309.6272
matthew.strother@svn.com

Taylor Durand

O: 865.776.5662
taylor.durand@svn.com

