



8213-8215 E Main St

8213-8215 E Main St, Mesa, AZ 85207



Jorge Lizarraga

A.Z. & Associates, LLC

7616 W Thunderbird Rd, Peoria, AZ 85381

jorge@azcommercialproperty.com

(602) 558-2990



8213-8215 E Main St

\$2,200,000

Total Building Size: ±5,555 SF

Land Size: ±28,824 SF (0.66 AC)

Zoning: C-3 (Mesa City) / R-3 (County Island)

Parcels: 3 total

(2) Parcels on Main St zoned C-3, ideal for Automotive, RV Sales, or Retail

(1) Rear parcel zoned R-3, potential for two additional residential units

Year Built: 1957 Renovations 2023

Features:

Fenced...

- Flexible owner/user or investment opportunity with potential 7–8% cap rate
- C-3 zoning on Main Street – ideal for automotive, RV sales, retail, or showroom use
- Mixed-use setup including front retail shop, warehouse bay, and duplex apartments (2 units total, 1 unremodel)



Price:	\$2,200,000
Property Type:	Industrial
Property Subtype:	Warehouse
Building Class:	C
Sale Type:	Investment or Owner User
Cap Rate:	7.00%
Lot Size:	0.66 AC
Gross Building Area:	5,555 SF
Rentable Building Area:	5,555 SF
No. Stories:	1
Year Built:	1957
Tenancy:	Multi
Zoning Description:	C-3
APN / Parcel ID:	218-29-005

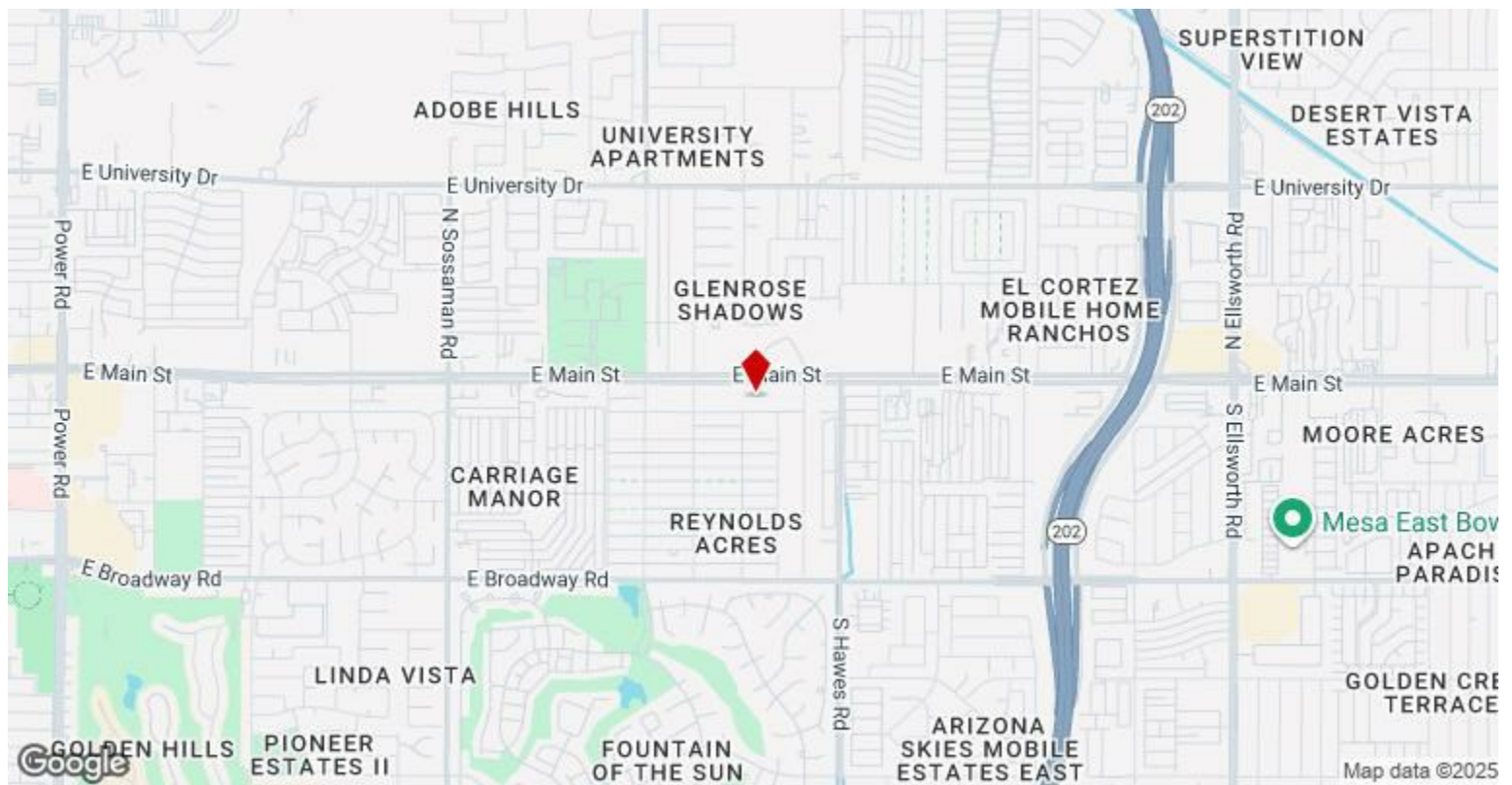

8213-8215 E Main St, Mesa, AZ 85207

Property Photos



Property Photos

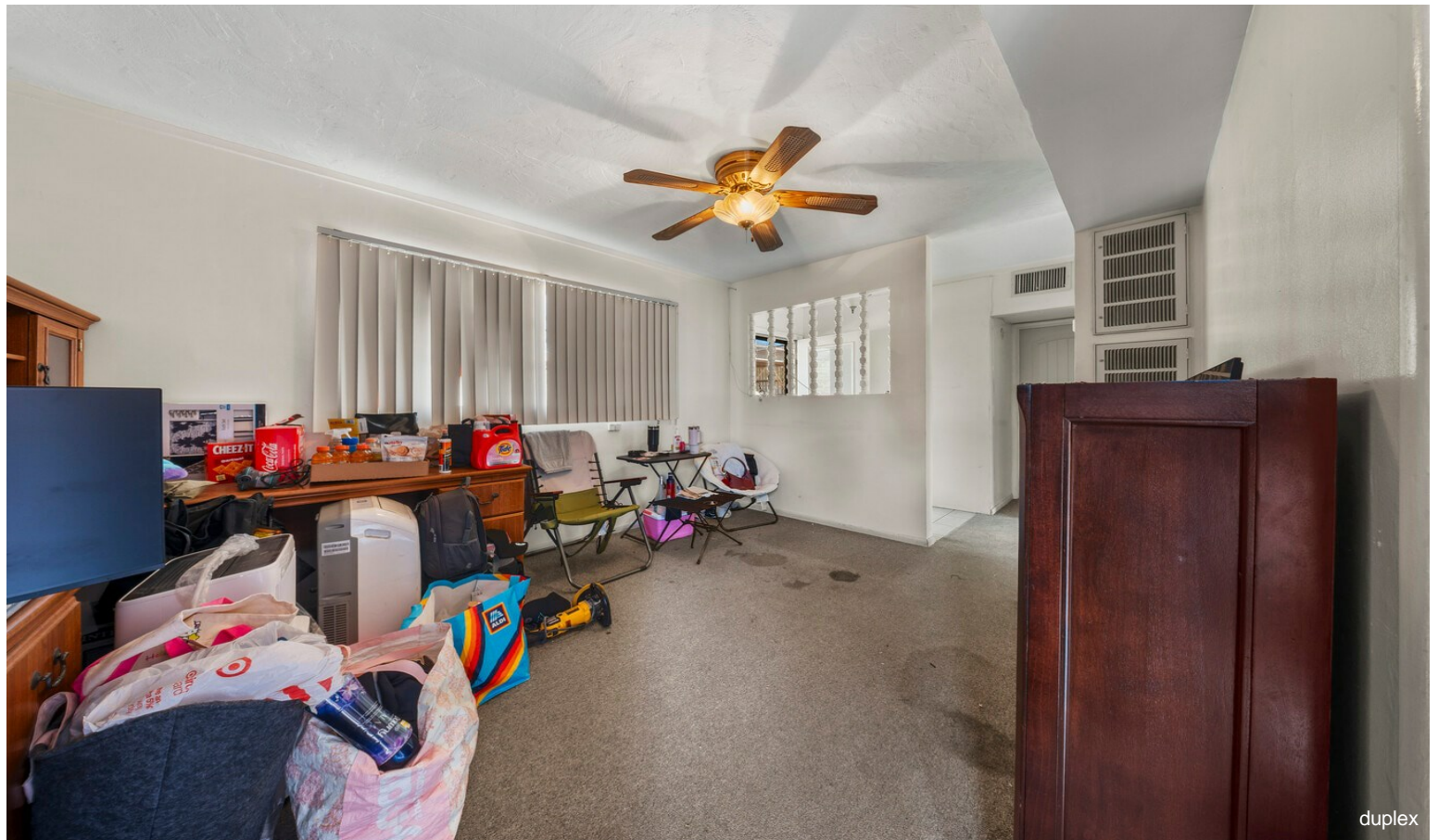

Property Photos



Property Photos



Building Photo

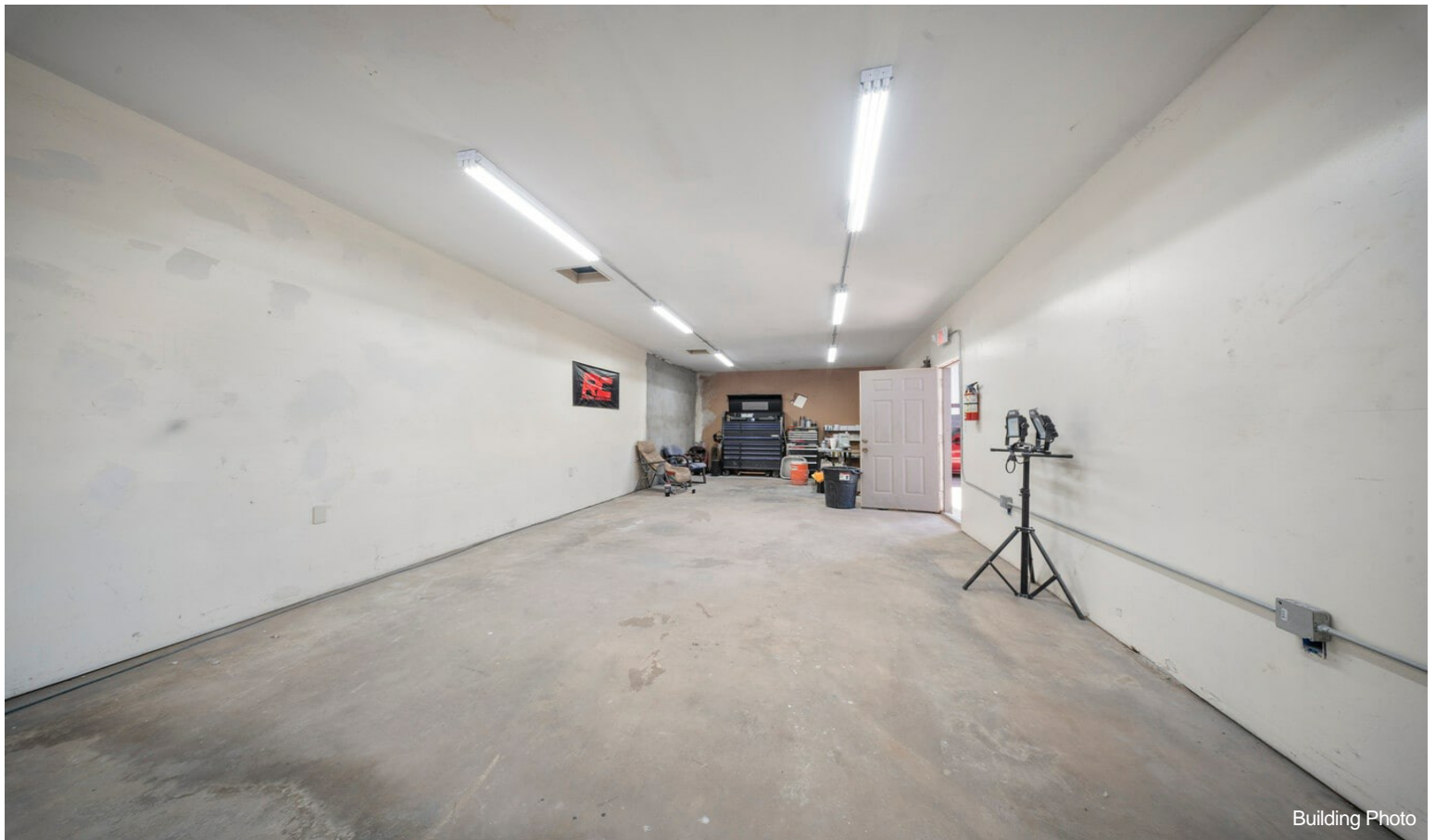

Building Photo

Property Photos



Interior Photo



Building Photo

Property Photos



Building Photo



Building Photo

Property Photos



Property Photos



lot