

Owner: Raymond W. Cayford
Judith A. Cayford
Date: May 20, 1992

By: FBH Land Surveying Co.
431 E. Second St.
P.O. Box 114
Whitefish, MT 59937
862-2386

CERTIFICATE OF SURVEY

NE 1/4 NW 1/4 Section 17, T. 30 N., R. 20 W., P.M., M., Flathead Co.

Scale: 1" = 30'



- LEGEND
- Section corner (as noted)
 - 1/4 corner (as noted)
 - Center 1/4 corner (as noted)
 - 1/8 corner (as noted)
 - Set 5/8" x 24" rebar with plastic cap marked DOYLE 47395
 - Found 5/8" rebar w/ cap DOYLE 47395
 - Found as noted

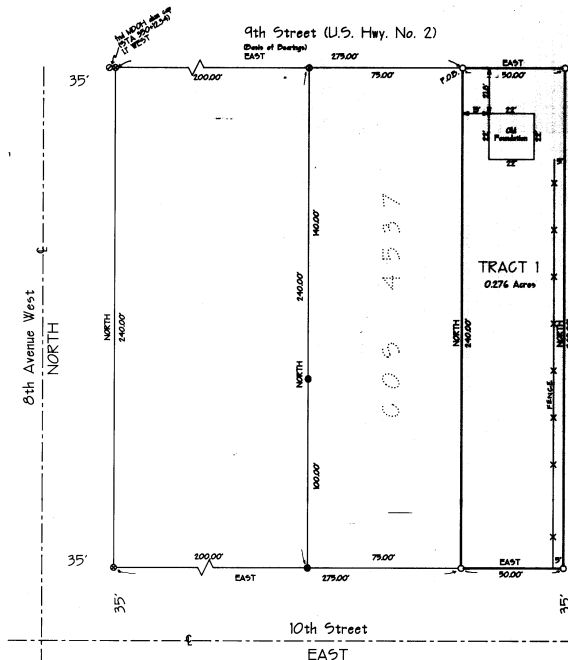

DESCRIPTION

That portion of the Northeast one-quarter of the Northeast one-quarter (NE 1/4 NE 1/4) of Section Seventeen (17), Township Thirty North (T. 30 N.), Range Twenty West (R. 20 W.), Principal Meridian Montana, Flathead County, Montana, described as follows:
Commencing at the intersection of the south boundary of Ninth (9th) Street (United States Highway No. 2), Columbia Falls, MT, and the East boundary of Eighth (8th) Avenue West, Columbia Falls, MT;
thence EAST and along the southerly boundary of said 9th Street a distance of 378.00 feet to the TRUE POINT OF BEGINNING of the tract of land herein described;
thence continuing EAST and along said southerly boundary a distance of 50.00 feet;
thence SOUTH 240.00 feet to the northerly boundary of 10th Street;
thence WEST and along said northerly boundary a distance of 50.00 feet;
thence NORTH 240.00 feet to the point of beginning and containing 0.276 acres of land more or less. All as shown herein.

CERTIFICATE OF SURVEY NO. 10622
Raymond W. Cayford
Judith A. Cayford
Registered Professional Surveyors

APPROVED: June 16, 1992
John H. Burt
Examining Land Surveyor Reg. No. 35285

STATE OF MONTANA
County of Flathead
Filed on the 19 day of June
A.D. 1992 at 2:12 o'clock P.M.
Susan H. Hunsford
Clerk and Recorder
By: Barbara Belick
County

INSTRUMENT REC. NO. 92171/12120

Sheet 1 of 1 Sheets

10622

CERTIFICATE OF SURVEY NO. 10622

CAYFORD \$5.50 pd