

1501 West Washington Street

Industrial Warehouse and Laydown Yard
Available - Prime location within 5 miles of
the Casino development

Petersburg, VA 23803
cbre.com/richmond



Industrial Warehouse & Laydown Yard

1501 W. Washington Street | Petersburg, VA 23803

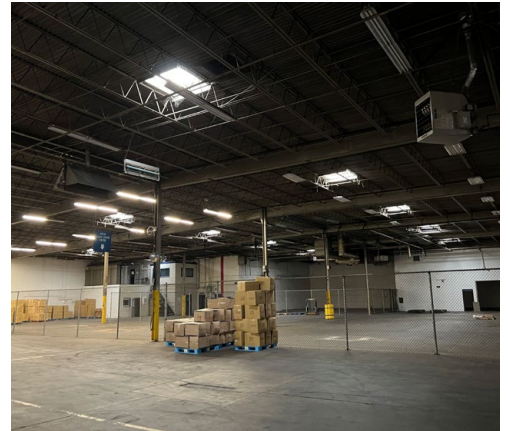
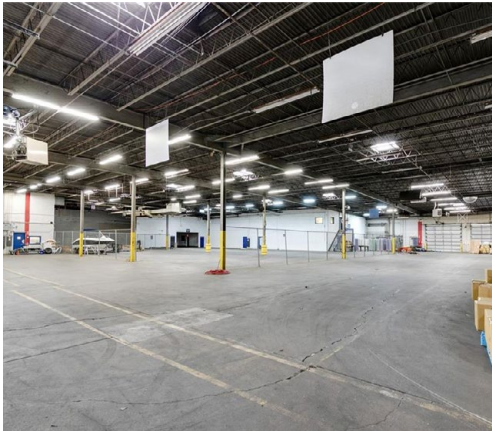

Property Details

Lease Rate	Contact Agent	Racking	Available upon request: Contact agent
Available Warehouse Space	10,000 SF - 100,492 SF	Expansion Area	1.75 acre pad site available on the hard corner
Storage Yard	1 - 2.5 acres of outdoor storage available. Paved with secure fenced perimeter	HVAC	Warehouse: heat only Office: heated and cooled
Drive In Doors	8 drive in motor operated doors 16' w x 14' h	Sprinkler	Landlord will install sprinklers to user's specification
Loading Docks	4 loading docks with mechanical levelers	Gas	Natural Gas
Clear Height	20' - 22'	Electrical	3 phase
Office Space	10,000 SF existing	Floor Drains	Yes

Site Plan

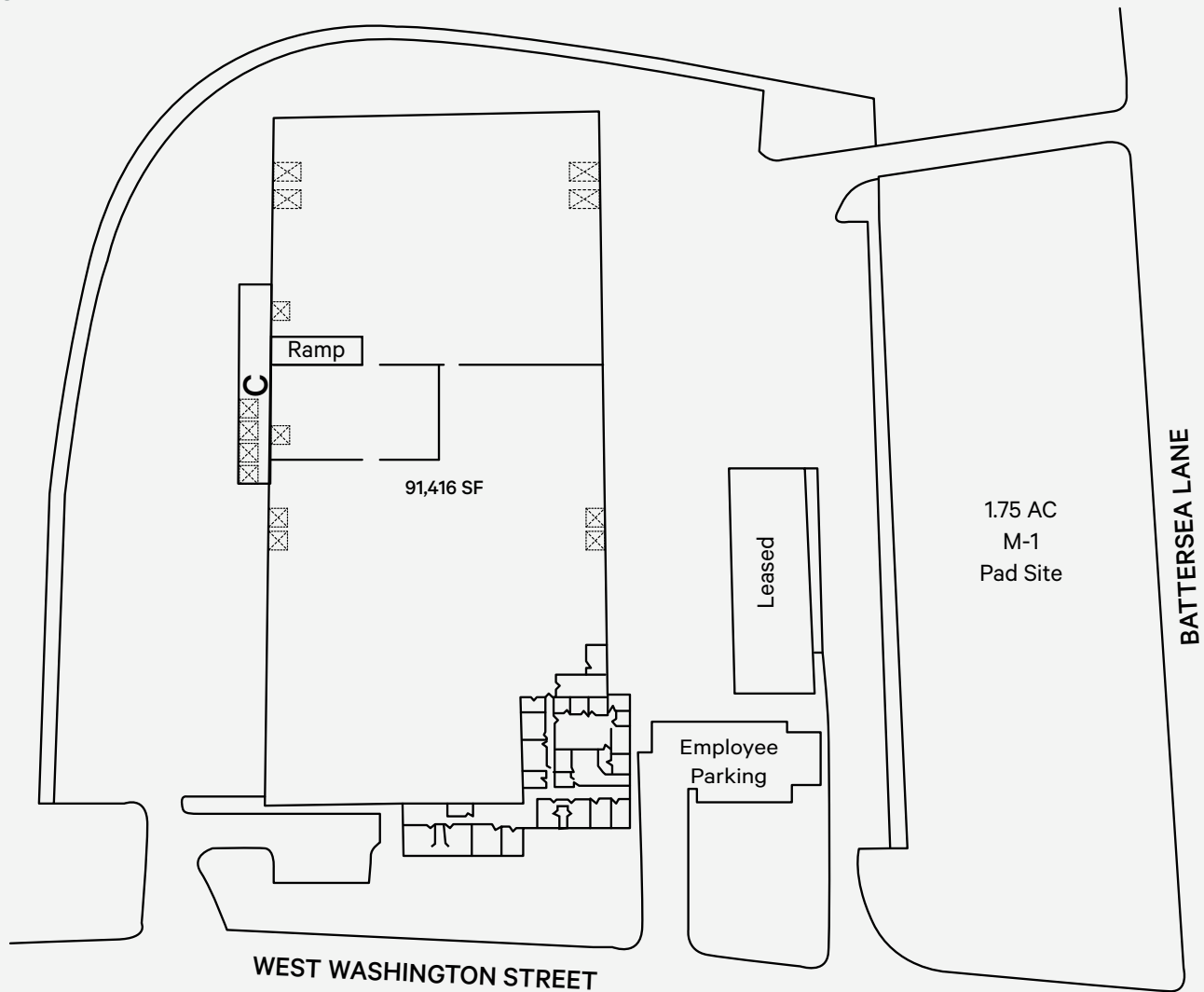

Economic Impact

[Learn More](#)

Live! Casino & Hotel Virginia will set a new standard for development in the Commonwealth, generating significant economic impact for the City of Petersburg and the surrounding Region. In its first 10 years, Live! Casino & Hotel Virginia will generate the following.

Casino Construction Timeline | Completion is slated for late 2026
2024 Break Ground – 2026 Completion (projected).

- + **Over 6,000 new construction jobs**
- + **\$201 million in annual economic impact each year after opening**
- + **\$800 Million in economic benefit during construction**
- + **1,500 new permanent jobs**
- + **\$2.8 billion in economic stimulus to the Region**
- + **Average compensation of \$70,000 with benefits**

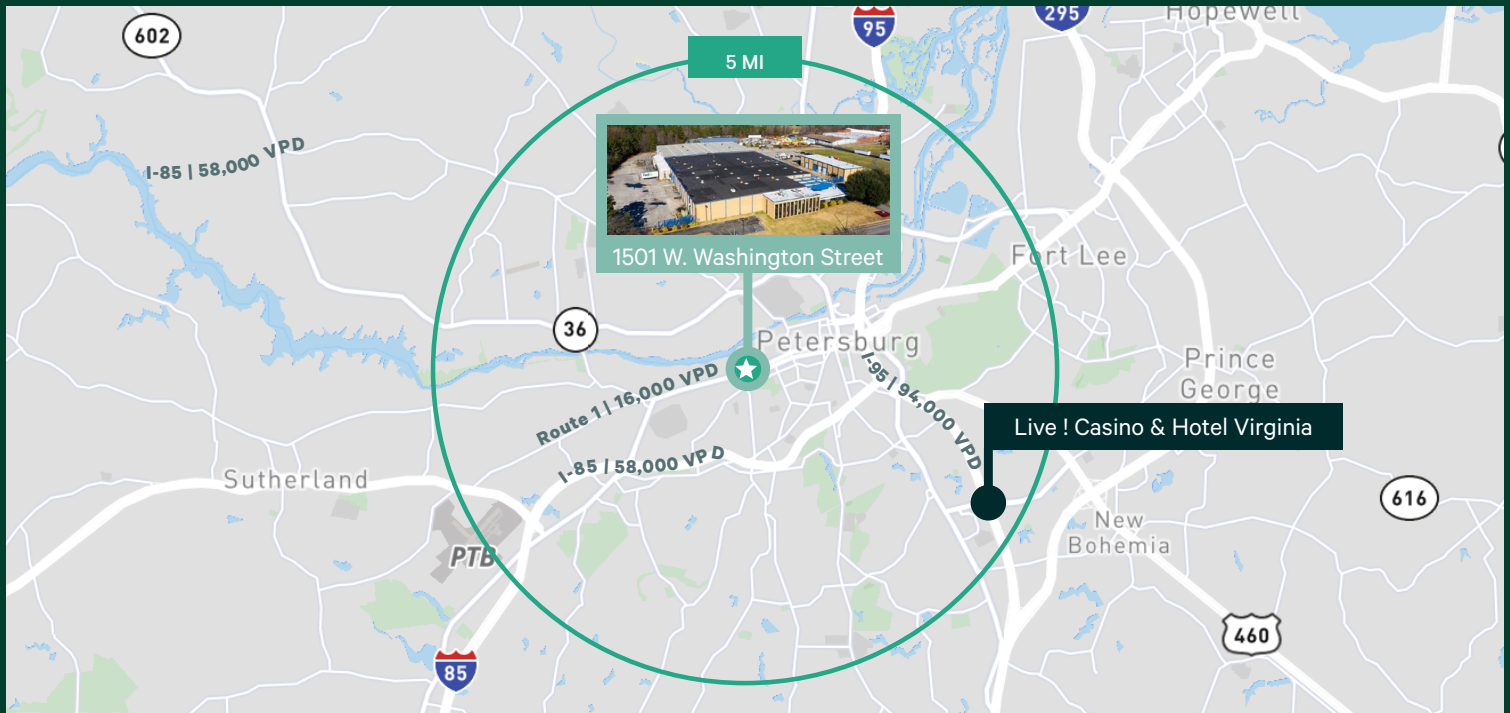

Contact Us

Jason Hetherington, SIOR
Senior Vice President
+1 804 401 4002
jason.hetherington@cbre.com

Brad Lowry
Senior Associate
+1 804 401 4007
brad.lowry@cbre.com

Doug Tice, IV
Senior Associate
+1 804 201 2036
doug.tice@cbre.com

© 2024 CBRE, Inc. All rights reserved. This information has been obtained from sources believed reliable, but has not been verified for accuracy or completeness. You should conduct a careful, independent investigation of the property and verify all information. Any reliance on this information is solely at your own risk. CBRE and the CBRE logo are service marks of CBRE, Inc. All other marks displayed on this document are the property of their respective owners, and the use of such logos does not imply any affiliation with or endorsement of CBRE. Photos herein are the property of their respective owners. Use of these images without the express written consent of the owner is prohibited.