

CBRE

5400 BALBOA BLVD.

ENCINO

MEDICAL

PLAZA

**5400
BALBOA BOULEVARD**

OUTPATIENT MEDICAL SPACE FOR LEASE

ENCINO | CALIFORNIA

PROPERTY HIGHLIGHTS

- Recently renovated building
- Close proximity to Providence Tarzana Medical Center and Encino Hospital Medical Center
- Institutional ownership
- Onsite Electric Vehicle Charging Stations
- Central Location with convenient access to Hollywood (101) and San Diego (405) Freeways
- Covered Parking:
 - Reserved: \$110/Stall/Mo.
 - Unreserved: \$85/Stall/Mo.



PROPERTY DETAILS

Asking Rate: Negotiable

T.I. Allowance: Negotiable

Term: 3-10 Years

Space Type: Outpatient Medical Space

5400
BALBOA BOULEVARD

PROPERTY AVAILABILITIES

SUITE	SIZE	RATE	AVAILABILITY
131	2,467 RSF	Negotiable	Available with 30-60 Days Written Notice
225	1,364 RSF	Negotiable	Immediate
302	1,313 RSF	Negotiable	Immediate
315*	1,223 RSF	Negotiable	8/1/2024

*2nd Gen Dental Space

5400
BALBOA BOULEVARD





FIRST FLOOR SUITE 131

2,467 RSF

Available with 30-60
Days Written Notice

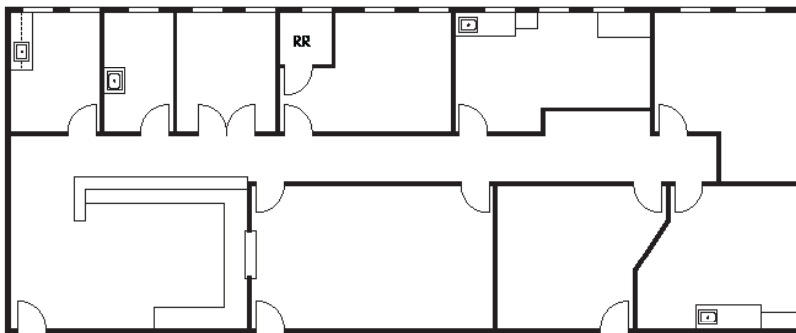

5400
BALBOA BOULEVARD

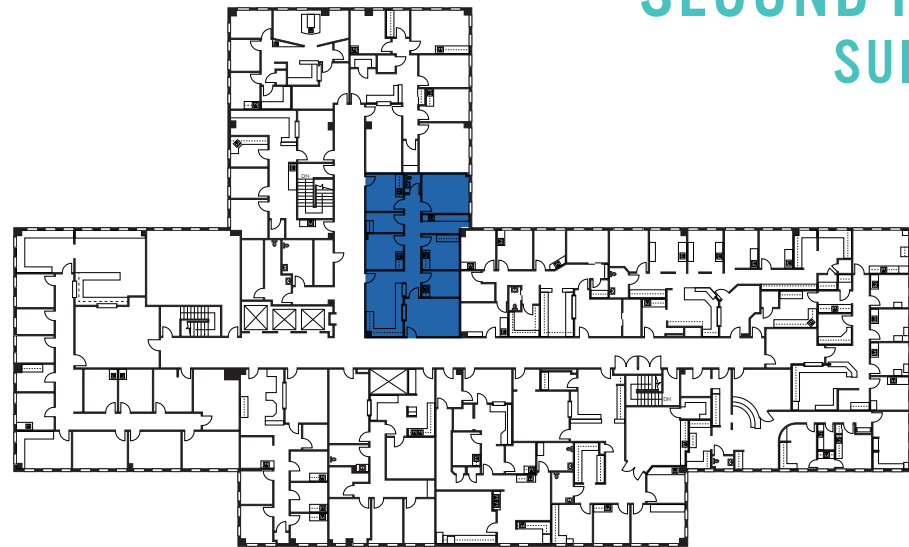
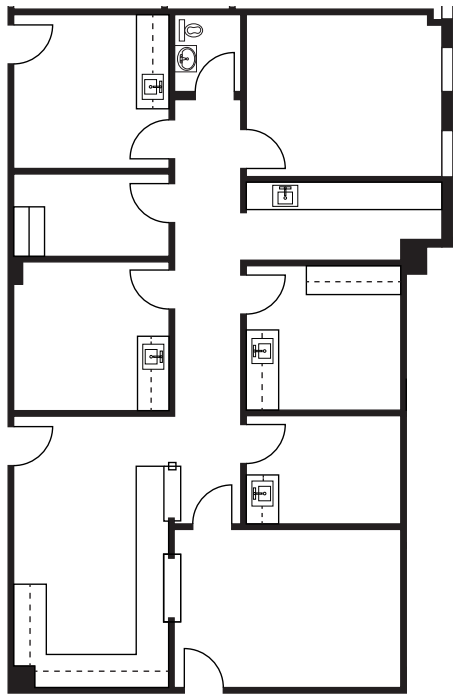

SECOND FLOOR
SUITE 225
1,364 RSF

5400
BALBOA BOULEVARD

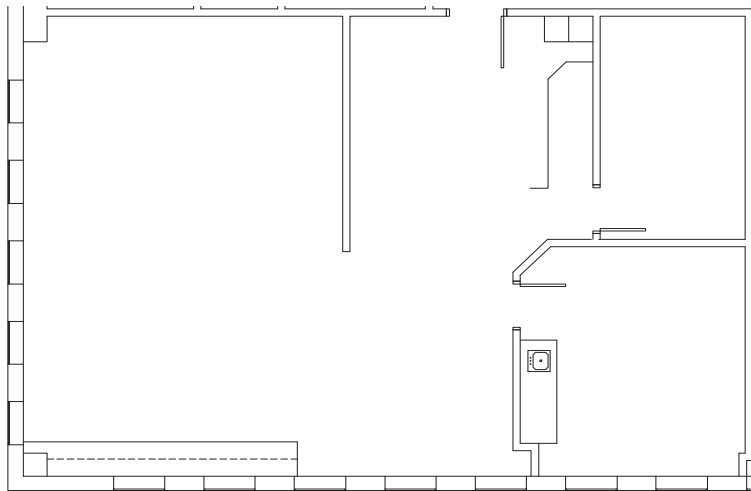

THIRD FLOOR
SUITE 302
1,313 RSF

5400
BALBOA BOULEVARD

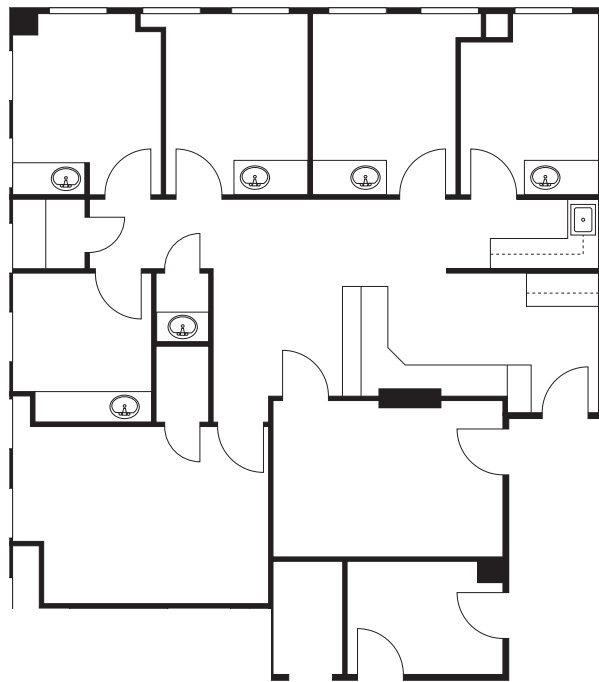

THIRD FLOOR SUITE 315

1,223 RSF

*2nd Gen Dental Space

5400
BALBOA BOULEVARD

AREA DEMOGRAPHICS

POPULATION	91316 - ENCINO
2023 Population - Current Year Estimate	28,440
2023 Median Age	457
HOUSEHOLD INCOME	
2023 Average Household Income	\$137,130
2023 Median Household Income	\$99,143
HOUSING VALUE	
2023 Average Value of Owner Occ. Housing Units	\$1,042,203
DAYTIME POPULATION	
2023 Daytime Population	26,669



- ★ 5400 Balboa Blvd
- 1. West Hills Hospital
- 2. Encino Hospital Medical Center
- 3. Providence Tarzana Medical Center
- 4. Sherman Oaks Hospital
- 5. Valley Presbyterian Hospital
- 6. Northridge Hospital Medical Center
- 7. Providence Holy Cross Medical Center
- 8. Providence Saint Joseph Medical Center
- 9. Mission Community Hospital (Panorama City)



5400
BALBOA BOULEVARD



CONTACT US

CODY CHIARELLA
+1 818 502 6730
cody.chiarella@cbre.com
Lic. 01754878

DANA NIALIS
+1 818 502 6774
dana.nialis@cbre.com
Lic. 01947265

ANGIE WEBER
+1 818 502 6750
angie.weber@cbre.com
Lic. 01015031

Healthpeak® | DOC LISTED NYSE
CBRE

© 2024 CBRE, Inc. This information has been obtained from sources believed reliable. We have not verified it and make no guarantee, warranty or representation about it. Any projections, opinions, assumptions or estimates used are for example only and do not represent the current or future performance of the property. You and your advisors should conduct a careful, independent investigation of the property to determine to your satisfaction the suitability of the property for your needs. Photos herein are the property of their respective owners and use of these images without the express written consent of the owner is prohibited. CBRE and the CBRE logo are service marks of CBRE, Inc. and/or its affiliated or related companies in the United States and other countries. All other marks displayed on this document are the property of their respective owners.

ENCINO | CALIFORNIA