

Property Key

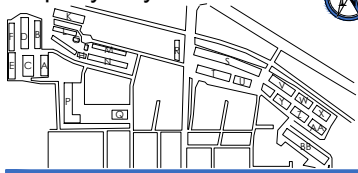

As Built Marketing Package

Building A
2302 Blue Smoke Court North
Fort Worth, Texas 76105

Sheet A1
Of 8 Sheet(s)

Scale: Not to Scale
Sheet Size: 11" x 8.5"
Not For Construction



BAY SPACE

© 2025 HosScans, LLC.
 All right reserved.
 These drawings and any associated documents are protected under U.S. copyright law. No part of this work may be produced, distributed, or used in any form, by any method, for any purpose, without the prior written consent of HosScans, LLC. Unauthorized use is subject to legal action.

Usable Square Foot Analysis

OFFICE AREA:	298	12%
WAREHOUSE AREA:	2,173	88%
OVERHANG AREA:	0	
TOTAL AREA:	2,471	

Building Information

Deck Height:	15'8"
Clear Height:	15'
Ceiling Height:	8'0"
Sprinklered:	No
Mechanical Area:	N/A

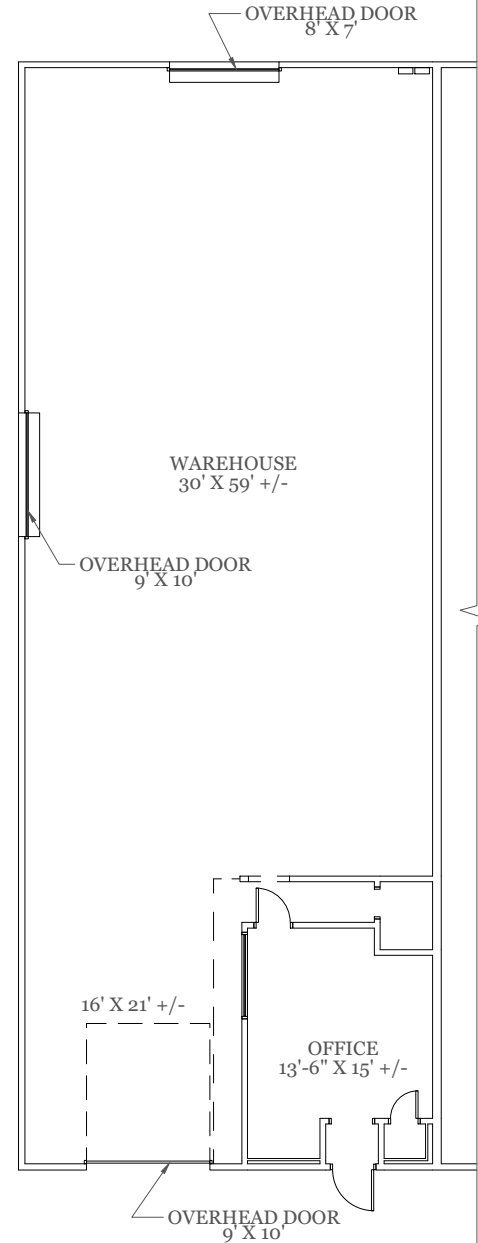

As Built Floor Plan for Marketing



Property Key



As Built Marketing Package

Building A
2304 Blue Smoke Court North
Fort Worth, Texas 76105

Sheet A2
Of 8 Sheet(s)

Scale: Not to Scale
Sheet Size: 11" x 8.5"
Not For Construction

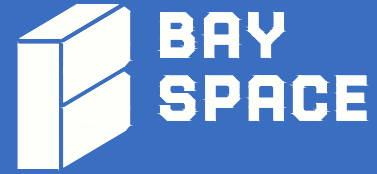

© 2025 HosScans, LLC.
All right reserved.
These drawings and any associated documents are protected under U.S. copyright law. No part of this work may be produced, distributed, or used in any form, by any method, for any purpose, without the prior written consent of HosScans, LLC. Unauthorized use is subject to legal action.

Usable Square Foot Analysis

OFFICE AREA:	226	9%
WAREHOUSE AREA:	2,197	91%
OVERHANG AREA:	0	
TOTAL AREA:	2,423	

Building Information

Deck Height:	15'8"
Clear Height:	15'
Ceiling Height:	8'0"
Sprinklered:	No
Mechanical Area:	N/A

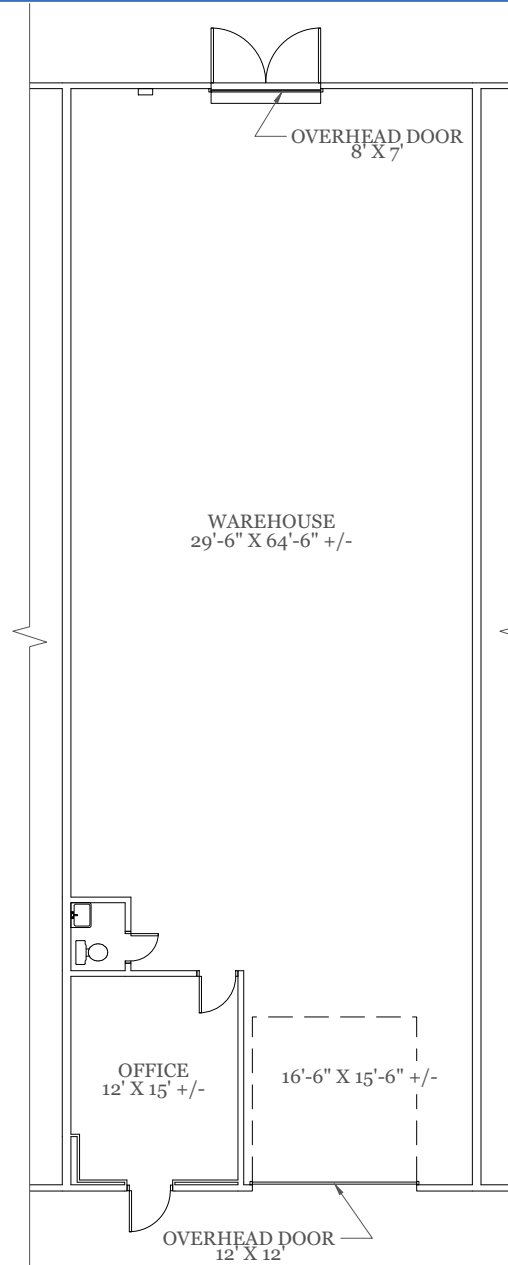

As Built Floor Plan for Marketing



Property Key

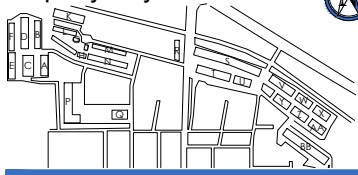

As Built Marketing Package

Building A
2306 Blue Smoke Court North
Fort Worth, Texas 76105

Sheet A3
Of 8 Sheet(s)

Scale: Not to Scale
Sheet Size: 11" x 8.5"
Not For Construction

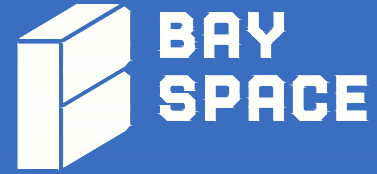

© 2025 HosScans, LLC.
All right reserved.
These drawings and any associated documents are protected under U.S. copyright law. No part of this work may be produced, distributed, or used in any form, by any method, for any purpose, without the prior written consent of HosScans, LLC. Unauthorized use is subject to legal action.

Usable Square Foot Analysis

OFFICE AREA:	167	7%
WAREHOUSE AREA:	2,256	93%
OVERHANG AREA:	0	
TOTAL AREA:	2,423	

Building Information

Deck Height:	15'8"
Clear Height:	15'
Ceiling Height:	8'0"
Sprinklered:	No
Mechanical Area:	N/A

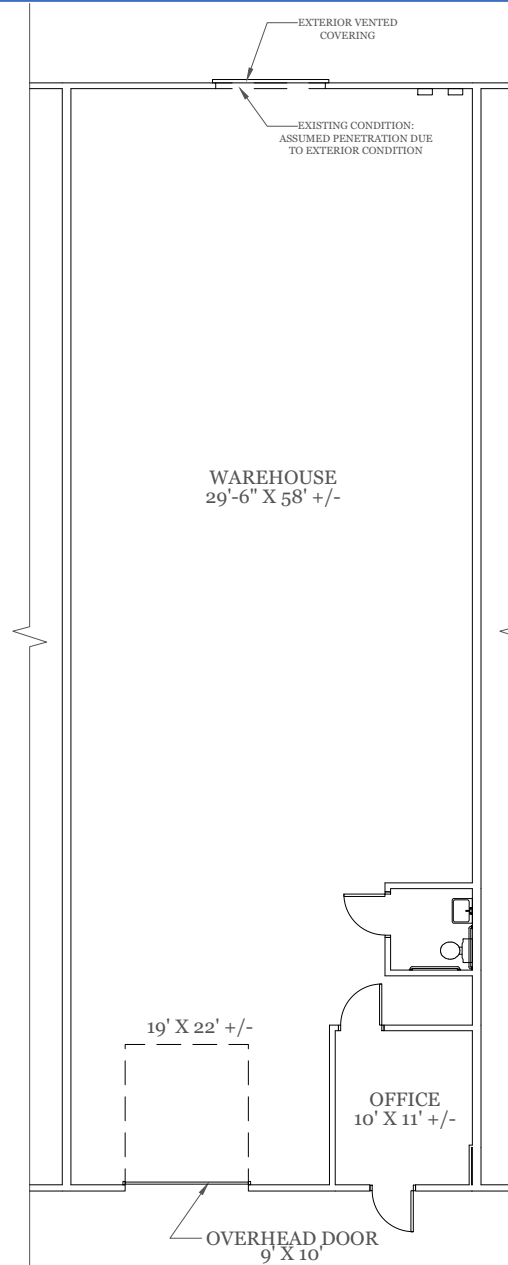

As Built Floor Plan for Marketing



Property Key

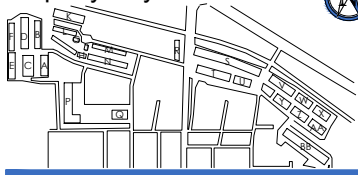

As Built Marketing Package

Building A
2308 Blue Smoke Court North
Fort Worth, Texas 76105

Sheet A4
Of 8 Sheet(s)

Scale: Not to Scale
Sheet Size: 11" x 8.5"
Not For Construction

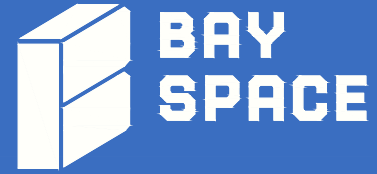

© 2025 HosScans, LLC.
All right reserved.
These drawings and any associated documents are protected under U.S. copyright law. No part of this work may be produced, distributed, or used in any form, by any method, for any purpose, without the prior written consent of HosScans, LLC. Unauthorized use is subject to legal action.

Usable Square Foot Analysis

OFFICE AREA:	217	9%
WAREHOUSE AREA:	2,211	91%
OVERHANG AREA:	0	
TOTAL AREA:	2,428	

Building Information

Deck Height:	15'8"
Clear Height:	15'
Ceiling Height:	8'0"
Sprinklered:	No
Mechanical Area:	N/A

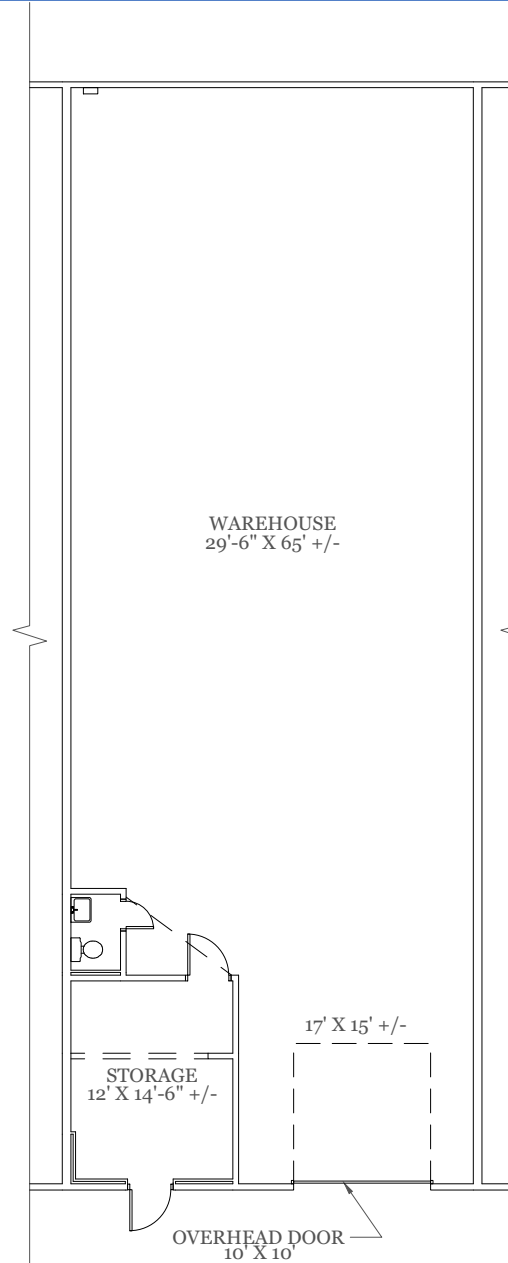

As Built Floor Plan for Marketing



Property Key

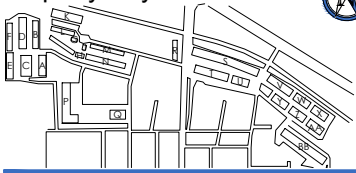

As Built Marketing Package

Building A
2310 Blue Smoke Court North
Fort Worth, Texas 76105

Sheet **A5**
Of 8 Sheet(s)

Scale: Not to Scale
Sheet Size: 11" x 8.5"
Not For Construction



© 2025 HosScans, LLC.
All right reserved.
These drawings and any associated documents are protected under U.S. copyright law. No part of this work may be produced, distributed, or used in any form, by any method, for any purpose, without the prior written consent of HosScans, LLC. Unauthorized use is subject to legal action.

Usable Square Foot Analysis

OFFICE AREA:	570	23%
WAREHOUSE AREA:	1,864	77%
OVERHANG AREA:	0	
TOTAL AREA:	2,434	

Building Information

Deck Height:	15'8"
Clear Height:	15'
Ceiling Height:	8'0"
Sprinklered:	No
Mechanical Area:	N/A

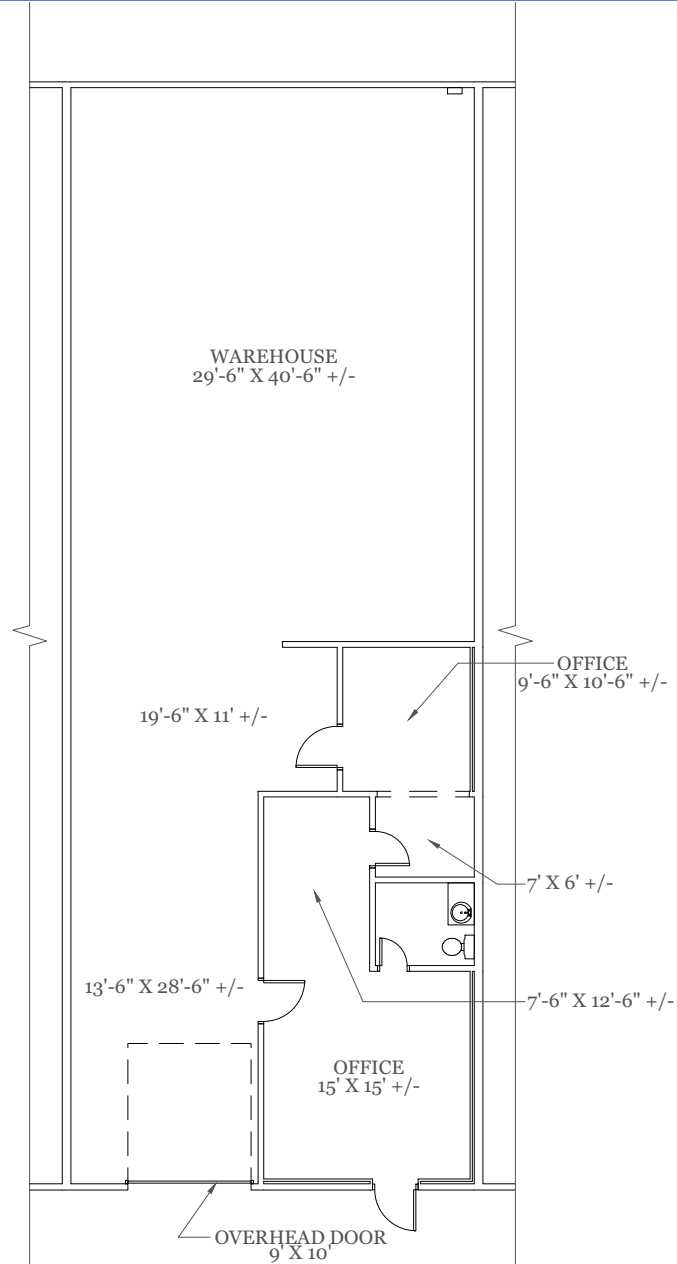

As Built Floor Plan for Marketing

Property Key



As Built Marketing Package

Building A
2312 Blue Smoke Court North
Fort Worth, Texas 76105

Sheet A6
Of 8 Sheet(s)

Scale: Not to Scale
Sheet Size: 11" x 8.5"
Not For Construction

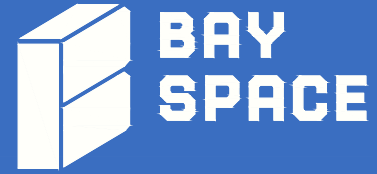

© 2025 HosScans, LLC.
All right reserved.
These drawings and any associated documents are protected under U.S. copyright law. No part of this work may be produced, distributed, or used in any form, by any method, for any purpose, without the prior written consent of HosScans, LLC. Unauthorized use is subject to legal action.

Usable Square Foot Analysis

OFFICE AREA:	166	7%
WAREHOUSE AREA:	2,167	93%
OVERHANG AREA:	0	
TOTAL AREA:	2,333	

Building Information

Deck Height:	15'8"
Clear Height:	15'
Ceiling Height:	8'1"
Sprinklered:	No
Mechanical Area:	N/A

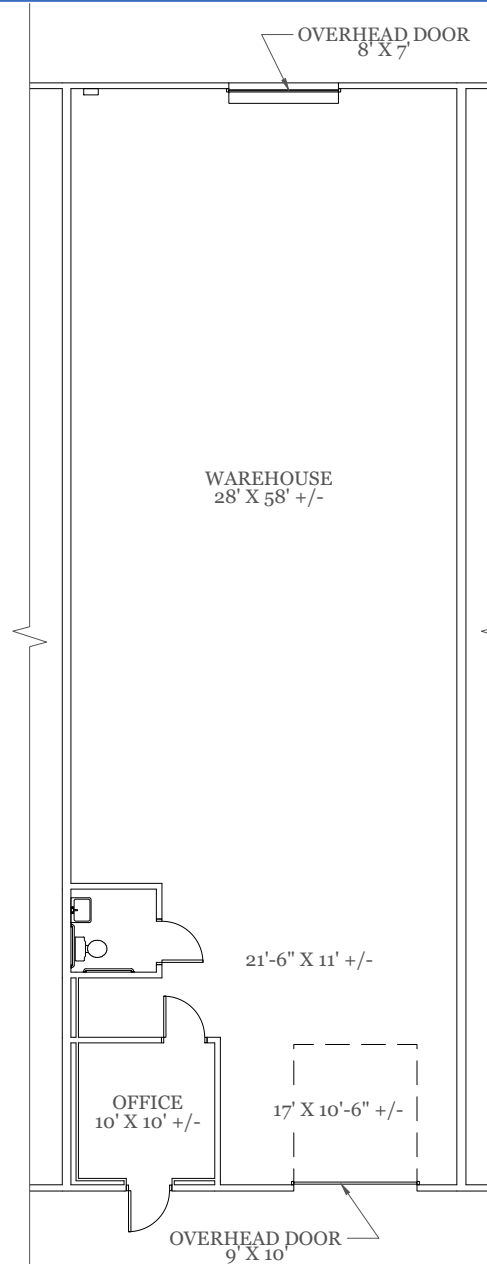

As Built Floor Plan for Marketing



Property Key

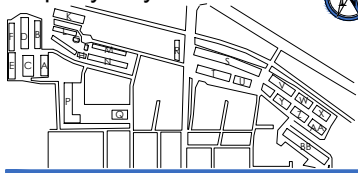

As Built Marketing Package

Building A
2314 Blue Smoke Court North
Fort Worth, Texas 76105

Sheet A7
Of 8 Sheet(s)

Scale: Not to Scale
Sheet Size: 11" x 8.5"
Not For Construction



BAY SPACE

© 2025 HosScans, LLC.
 All right reserved.
 These drawings and any associated documents are protected under U.S. copyright law. No part of this work may be produced, distributed, or used in any form, by any method, for any purpose, without the prior written consent of HosScans, LLC. Unauthorized use is subject to legal action.

Usable Square Foot Analysis

OFFICE AREA:	369	15%
WAREHOUSE AREA:	2,154	85%
OVERHANG AREA:	0	
TOTAL AREA:	2,523	

Building Information

Deck Height:	15'8"
Clear Height:	15'
Ceiling Height:	8'0"
Sprinklered:	No
Mechanical Area:	N/A

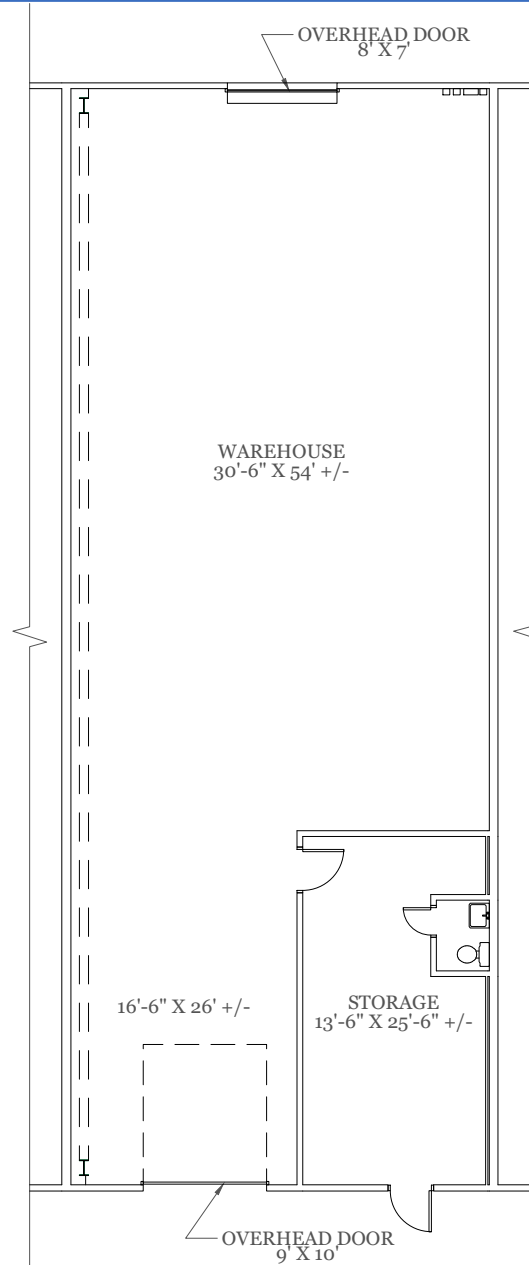

As Built Floor Plan for Marketing



Property Key

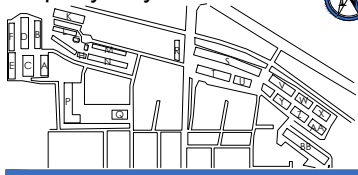

As Built Marketing Package

Building A
2316 Blue Smoke Court North
Fort Worth, Texas 76105

Sheet A8
Of 8 Sheet(s)

Scale: Not to Scale
Sheet Size: 11" x 8.5"
Not For Construction

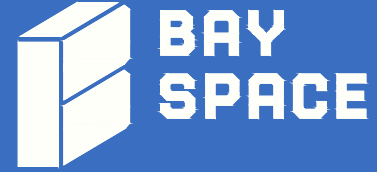

© 2025 HosScans, LLC.
All right reserved.
These drawings and any associated documents are protected under U.S. copyright law. No part of this work may be produced, distributed, or used in any form, by any method, for any purpose, without the prior written consent of HosScans, LLC. Unauthorized use is subject to legal action.

Usable Square Foot Analysis

OFFICE AREA:	0	0%
WAREHOUSE AREA:	2,472	100%
OVERHANG AREA:	0	
TOTAL AREA:	2,472	

Building Information

Deck Height:	15'8"
Clear Height:	15'
Sprinklered:	No
Mechanical Area:	N/A

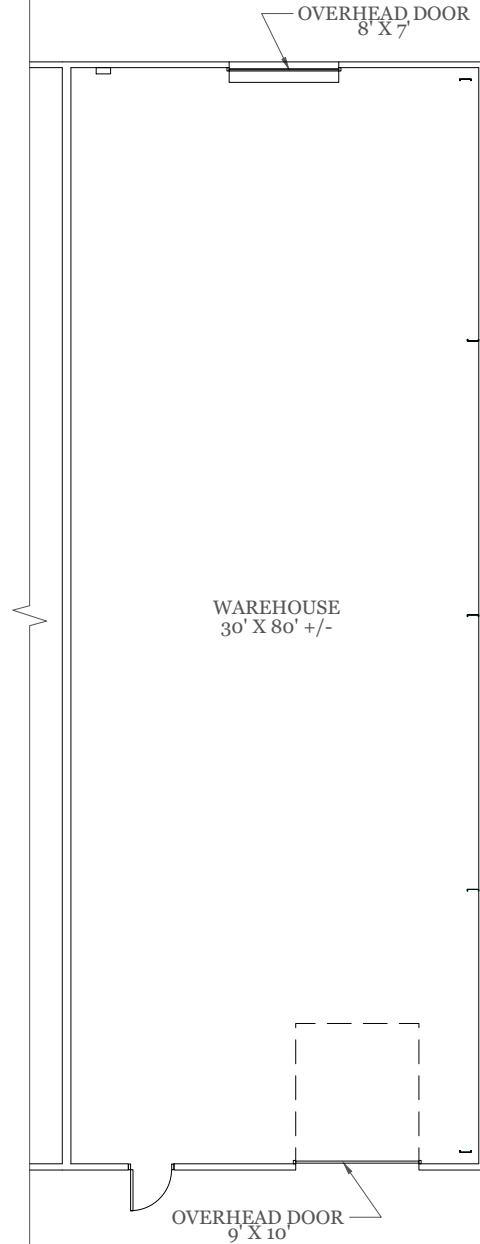

As Built Floor Plan for Marketing



Property Key



As Built Marketing Package

Building B
2307 Blue Smoke Court North
Fort Worth, Texas 76105

Sheet **A1.0**
Of 3 Sheet(s)

Scale: Not to Scale
Sheet Size: 11" x 8.5"
Not For Construction



© 2025 HosScans, LLC.
All right reserved.
These drawings and any associated documents are protected under U.S. copyright law. No part of this work may be produced, distributed, or used in any form, by any method, for any purpose, without the prior written consent of HosScans, LLC. Unauthorized use is subject to legal action.

Usable Square Foot Analysis

OFFICE AREA:	386	3%
WAREHOUSE AREA:	11,893	97%
OVERHANG AREA:	0	
TOTAL AREA:	12,279	

Building Information

Deck Height:	15'9"
Clear Height:	15'1"
Ceiling Height:	7'4"
Sprinklered:	No
Mechanical Area:	N/A

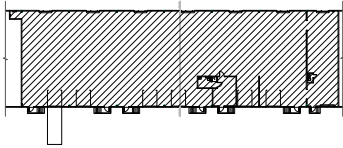
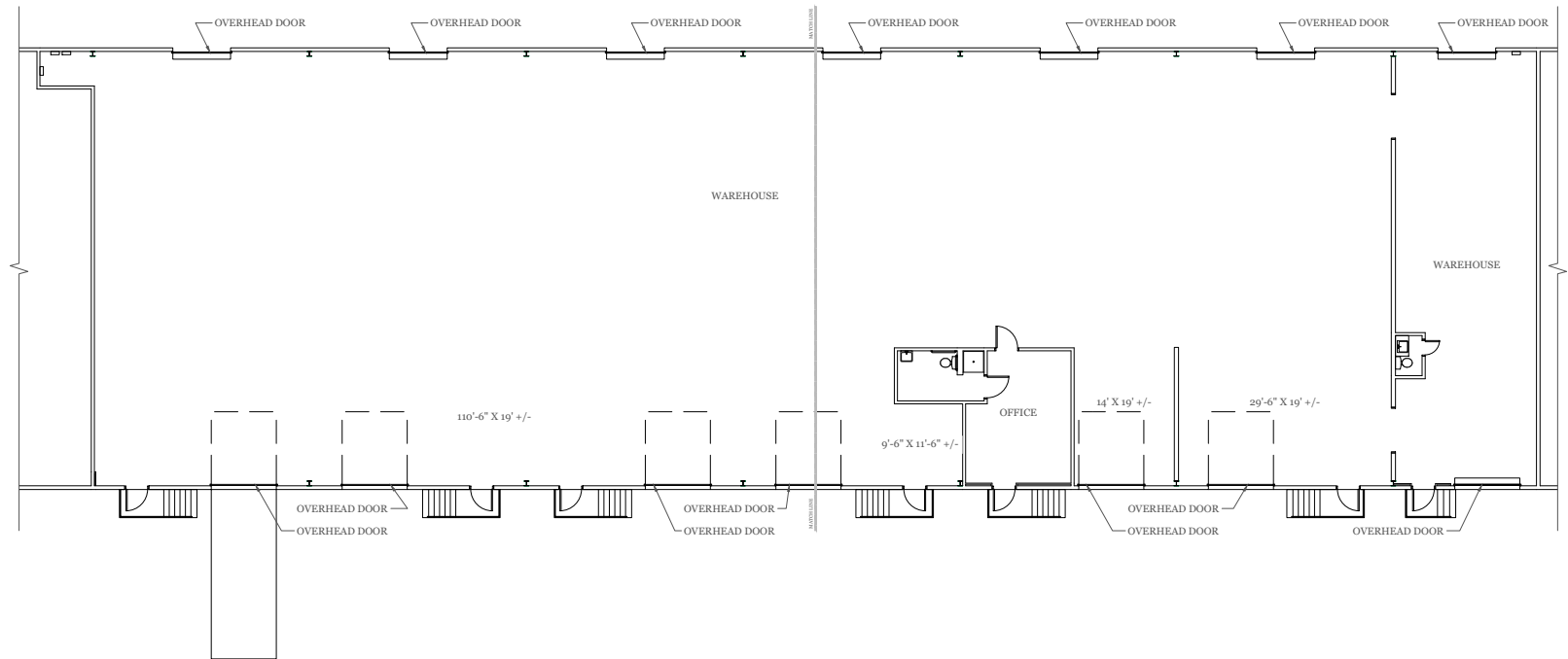

BUILDING KEY
A1.0 NOT TO SCALE



As Built Floor Plan for Marketing

Property Key



As Built Marketing Package

Building B
2307 Blue Smoke Court North
Fort Worth, Texas 76105

Sheet **A1.1**
Of 3 Sheet(s)

Scale: Not to Scale
Sheet Size: 11" x 8.5"
Not For Construction

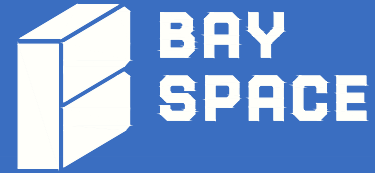

© 2025 HosScans, LLC. All rights reserved.
These drawings and any associated documents are protected under U.S. copyright law. No part of this work may be produced, distributed, or used in any form, by any method, for any purpose, without the prior written consent of HosScans, LLC. Unauthorized use is subject to legal action.

Usable Square Foot Analysis

OFFICE AREA:	386	3%
WAREHOUSE AREA:	11,893	97%
OVERHANG AREA:	0	
TOTAL AREA:	12,279	

Building Information

Deck Height:	15'9"
Clear Height:	15'1"
Ceiling Height:	7'4"
Sprinklered:	No
Mechanical Area:	N/A

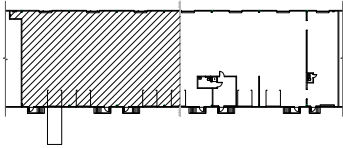
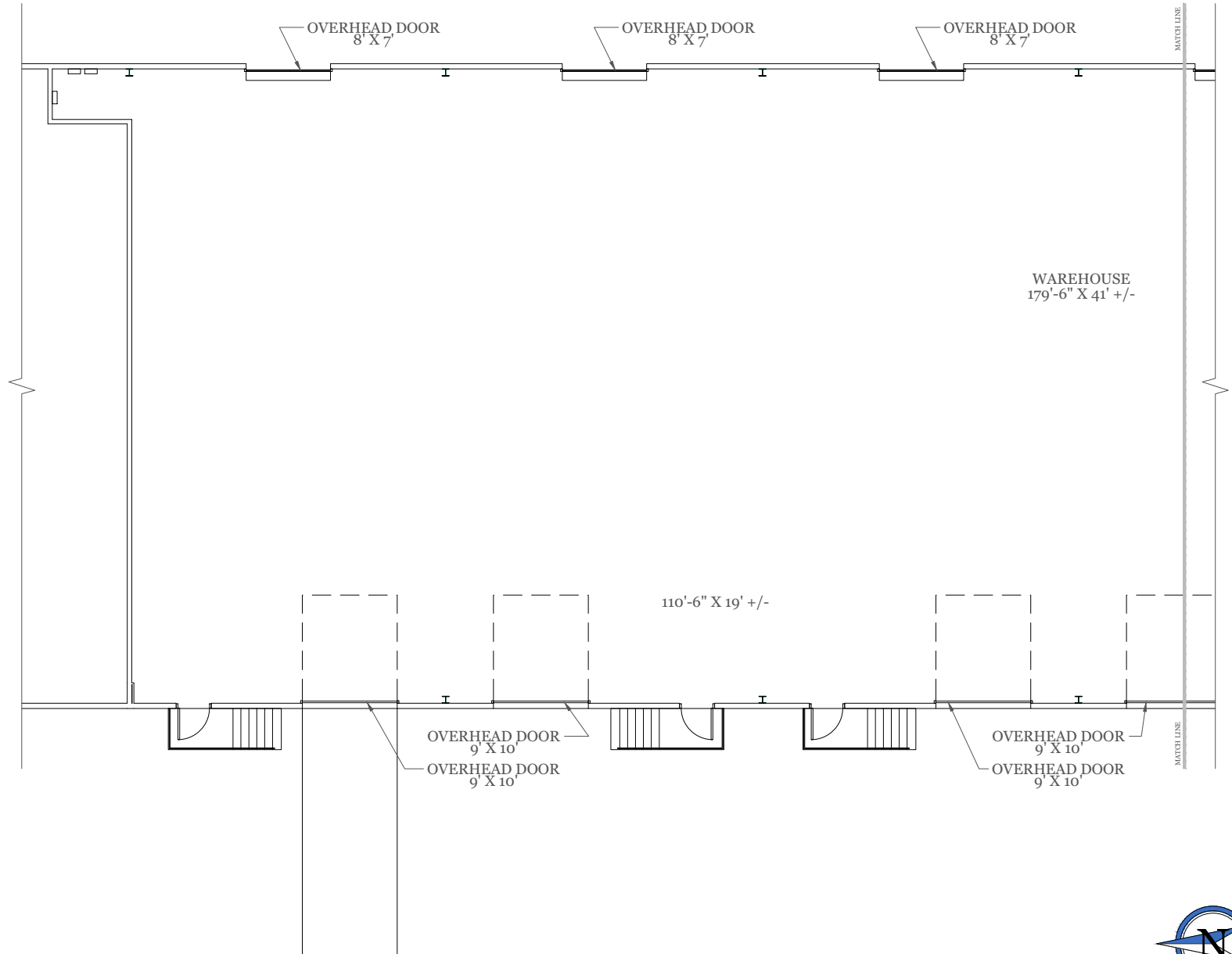

BUILDING KEY
A1.0 NOT TO SCALE



As Built Floor Plan for Marketing

Property Key



As Built Marketing Package

Building B
 2307 Blue Smoke Court North
 Fort Worth, Texas 76105

Sheet **A1.2**
 Of 3 Sheet(s)

Scale: Not to Scale
 Sheet Size: 11" x 8.5"
 Not For Construction



© 2025 HosScans, LLC.
 All right reserved.
 These drawings and any associated documents are protected under U.S. copyright law. No part of this work may be produced, distributed, or used in any form, by any method, for any purpose, without the prior written consent of HosScans, LLC. Unauthorized use is subject to legal action.

Usable Square Foot Analysis

OFFICE AREA:	386	3%
WAREHOUSE AREA:	11,893	97%
OVERHANG AREA:	0	
TOTAL AREA:	12,279	

Building Information

Deck Height:	15'9"
Clear Height:	15'1"
Ceiling Height:	7'4"
Sprinklered:	No
Mechanical Area:	N/A

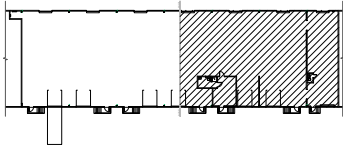
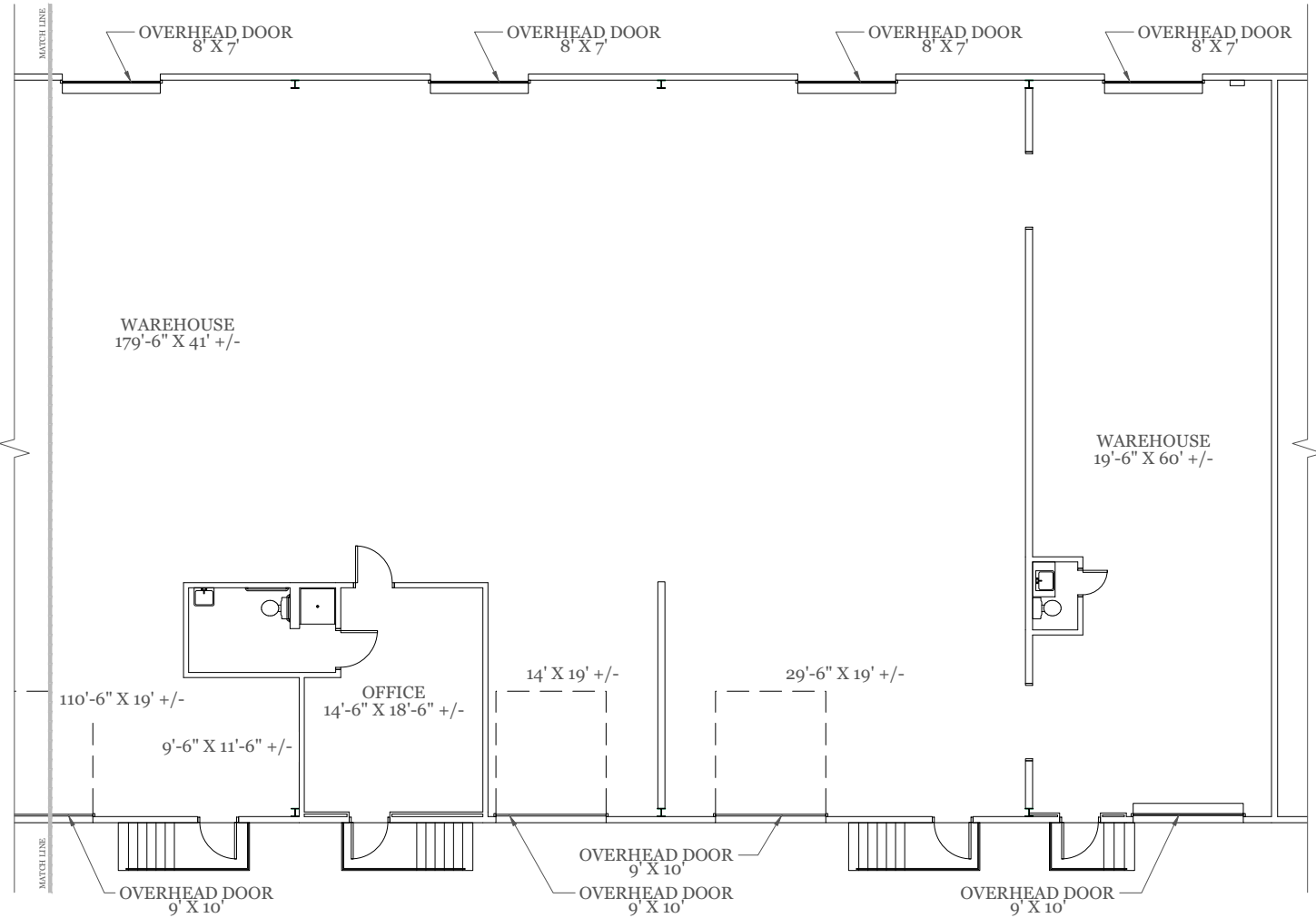

BUILDING KEY
 A1.0 NOT TO SCALE



As Built Floor Plan for Marketing

Property Key



As Built Marketing Package

Building C
 2318 Blue Smoke Court North
 Fort Worth, Texas 76105

Sheet **A1.0**
 Of 3 Sheet(s)

Scale: Not to Scale
 Sheet Size: 11" x 8.5"
 Not For Construction



© 2025 HosScans, LLC.
 All right reserved.
 These drawings and any associated documents are protected under U.S. copyright law. No part of this work may be produced, distributed, or used in any form, by any method, for any purpose, without the prior written consent of HosScans, LLC. Unauthorized use is subject to legal action.

Usable Square Foot Analysis

OFFICE AREA:	2,760	9%
WAREHOUSE AREA:	26,374	91%
OVERHANG AREA:	0	
TOTAL AREA:	29,134	

Building Information

Deck Height:	15'3"
Clear Height:	14'9"
Ceiling Height:	7'11"
Sprinklered:	Yes
Mechanical Area:	N/A

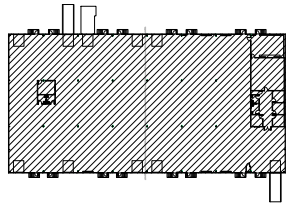

BUILDING KEY
 A1.0 NOT TO SCALE



As Built Floor Plan for Marketing



Property Key

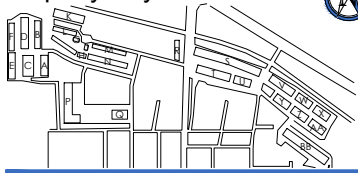

As Built Marketing Package

Building C
2318 Blue Smoke Court North
Fort Worth, Texas 76105

Sheet **A1.1**
Of 3 Sheet(s)

Scale: Not to Scale
Sheet Size: 11" x 8.5"
Not For Construction

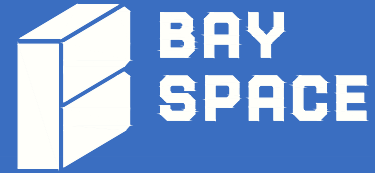

© 2025 HosScans, LLC.
All right reserved.
These drawings and any associated documents are protected under U.S. copyright law. No part of this work may be produced, distributed, or used in any form, by any method, for any purpose, without the prior written consent of HosScans, LLC. Unauthorized use is subject to legal action.

Usable Square Foot Analysis

OFFICE AREA:	2,760	9%
WAREHOUSE AREA:	26,374	91%
OVERHANG AREA:	0	
TOTAL AREA:	29,134	

Building Information

Deck Height:	15'3"
Clear Height:	14'9"
Ceiling Height:	7'11"
Sprinklered:	Yes
Mechanical Area:	N/A

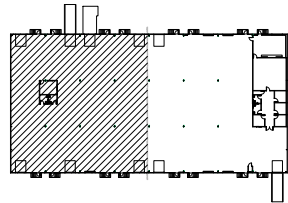

BUILDING KEY
A1.0 NOT TO SCALE

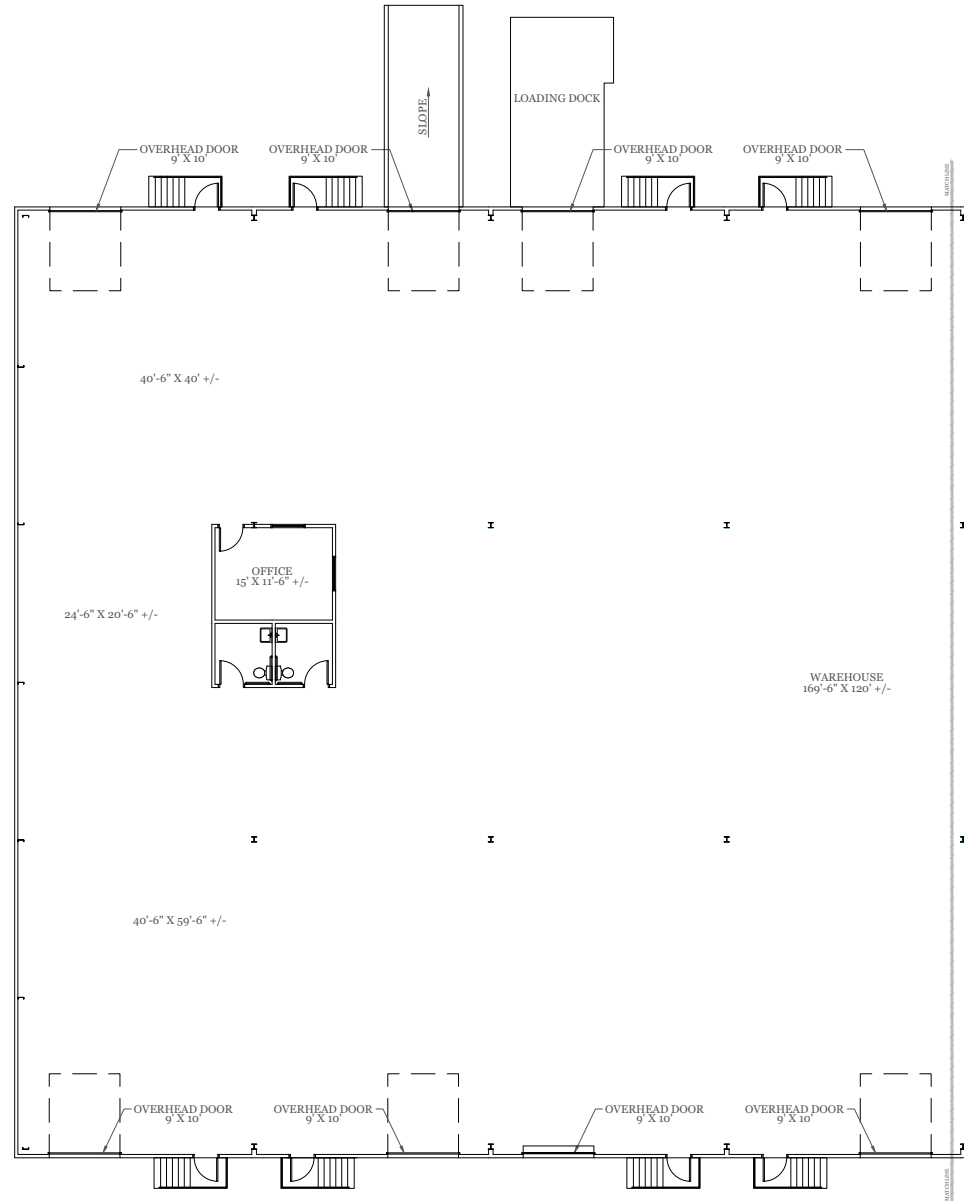

As Built Floor Plan for Marketing



Property Key

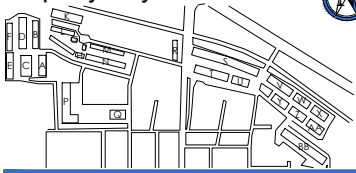

As Built Marketing Package

Building C
2318 Blue Smoke Court North
Fort Worth, Texas 76105

Sheet **A1.2**
Of 3 Sheet(s)

Scale: Not to Scale
Sheet Size: 11" x 8.5"
Not For Construction



© 2025 HosScans, LLC. All right reserved. These drawings and any associated documents are protected under U.S. copyright law. No part of this work may be produced, distributed, or used in any form, by any method, for any purpose, without the prior written consent of HosScans, LLC. Unauthorized use is subject to legal action.

Usable Square Foot Analysis

OFFICE AREA:	2,760	9%
WAREHOUSE AREA:	26,374	91%
OVERHANG AREA:	0	
TOTAL AREA:	29,134	

Building Information

Deck Height:	15'3"
Clear Height:	14'9"
Ceiling Height:	7'11"
Sprinklered:	Yes
Mechanical Area:	N/A

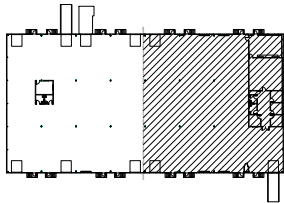

BUILDING KEY
A1.0 NOT TO SCALE

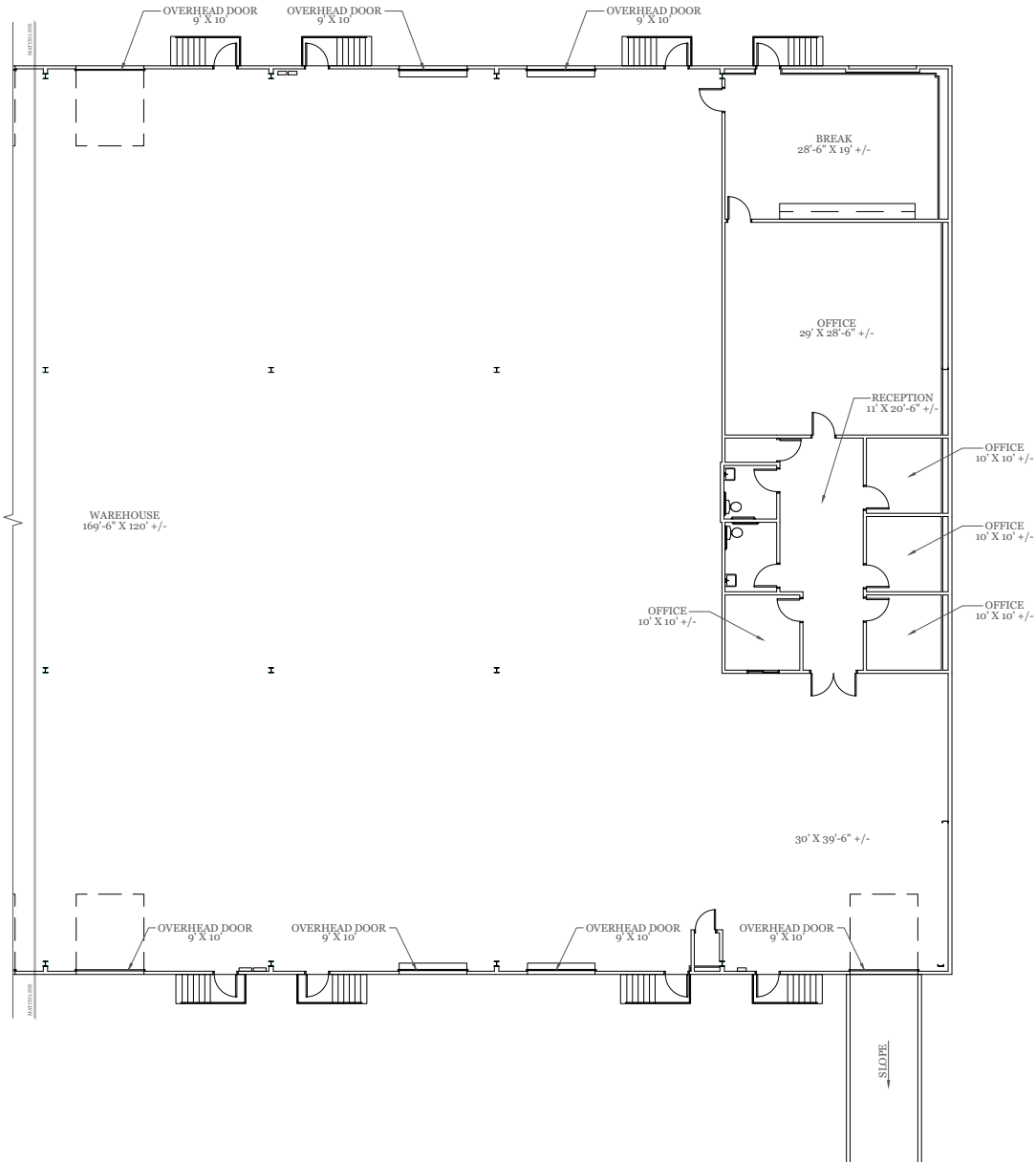

As Built Floor Plan for Marketing



Property Key



As Built Marketing Package

Building E
2354 Blue Smoke Court North
Fort Worth, Texas 76105

Sheet **A1**
Of 1 Sheet(s)

Scale: Not to Scale
Sheet Size: 11" x 8.5"
Not For Construction



© 2025 HosScans, LLC.
All right reserved.
These drawings and any associated documents are protected under U.S. copyright law. No part of this work may be produced, distributed, or used in any form, by any method, for any purpose, without the prior written consent of HosScans, LLC. Unauthorized use is subject to legal action.

Usable Square Foot Analysis

OFFICE AREA:	176	7%
WAREHOUSE AREA:	2,263	93%
OVERHANG AREA:	0	
TOTAL AREA:	2,439	

Building Information

Deck Height:	15'11"
Clear Height:	12'8"
Ceiling Height:	8'
Sprinklered:	No
Mechanical Area:	N/A

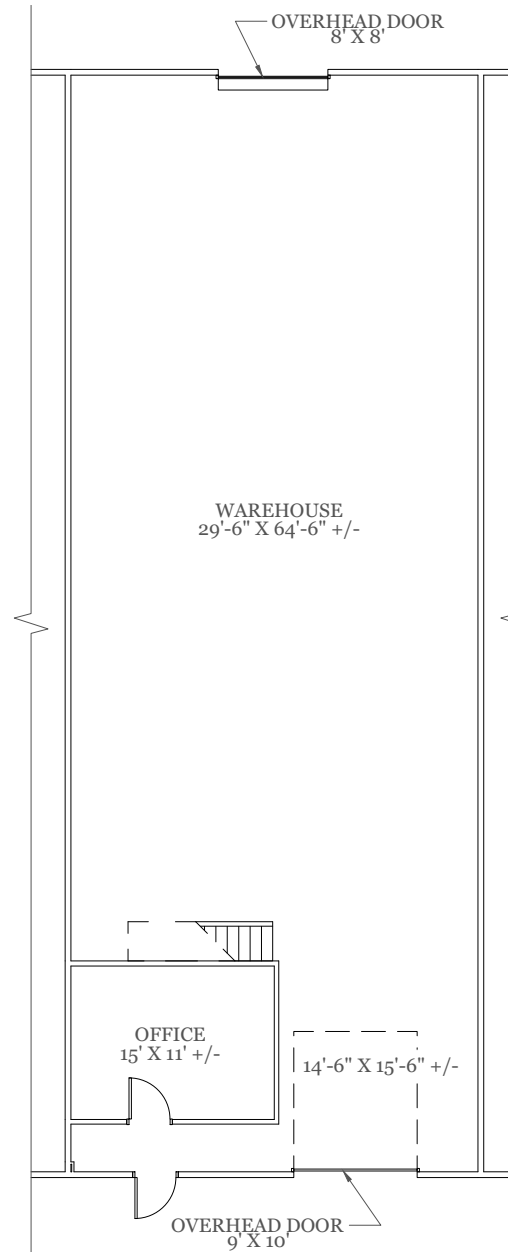

As Built Floor Plan for Marketing



Property Key



As Built Marketing Package

Building F
2363 Blue Smoke Court North
Fort Worth, Texas 76105

Sheet **A1**
Of 1 Sheet(s)

Scale: Not to Scale
Sheet Size: 11" x 8.5"
Not For Construction

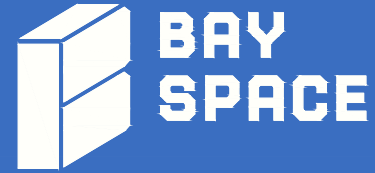

© 2025 HosScans, LLC.
All right reserved.
These drawings and any associated documents are protected under U.S. copyright law. No part of this work may be produced, distributed, or used in any form, by any method, for any purpose, without the prior written consent of HosScans, LLC. Unauthorized use is subject to legal action.

Usable Square Foot Analysis

OFFICE AREA:	228	12%
WAREHOUSE AREA:	1,641	88%
OVERHANG AREA:	0	
TOTAL AREA:	1,869	

Building Information

Deck Height:	15'11"
Clear Height:	13'1"
Ceiling Height:	8'
Sprinklered:	No
Mechanical Area:	N/A

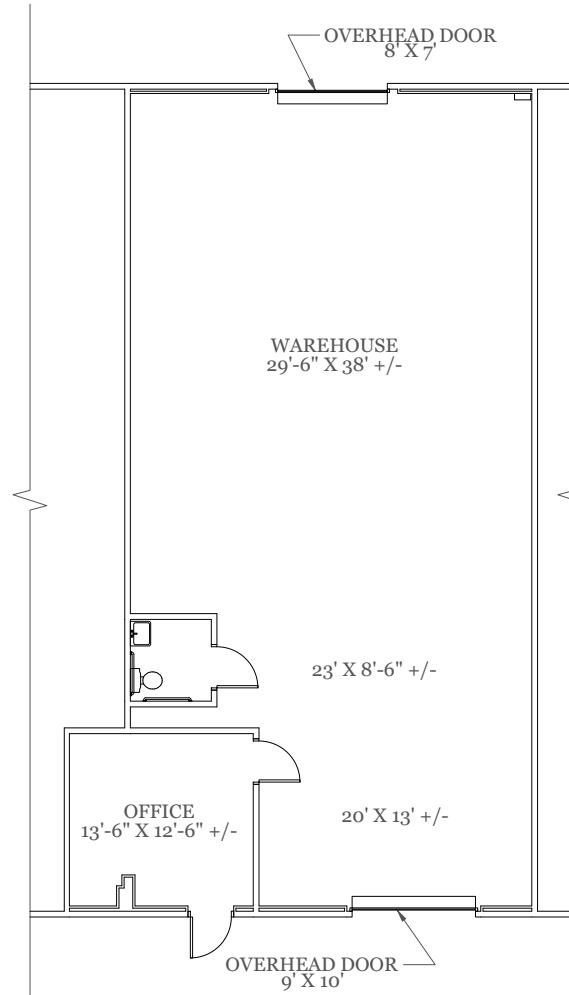

As Built Floor Plan for Marketing



Property Key

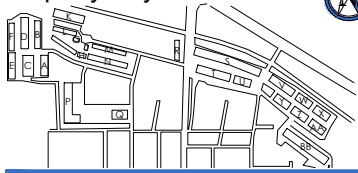

As Built Marketing Package

Building K
 2311 + 2313 Ludelle Street
 Fort Worth, Texas 76105

Sheet A1
 Of 1 Sheet(s)

Scale: Not to Scale
 Sheet Size: 11" x 8.5"
 Not For Construction

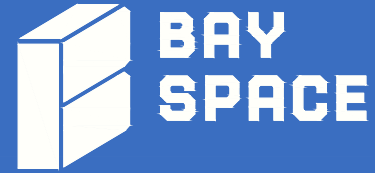

© 2025 HosScans, LLC.
 All right reserved.
 These drawings and any associated documents are protected under U.S. copyright law. No part of this work may be produced, distributed, or used in any form, by any method, for any purpose, without the prior written consent of HosScans, LLC. Unauthorized use is subject to legal action.

Usable Square Foot Analysis

OFFICE AREA:	669	9%
WAREHOUSE AREA:	6,564	91%
OVERHANG AREA:	0	
TOTAL AREA:	7,233	

Building Information

Deck Height:	17'
Clear Height:	14'1"
Ceiling Height:	7'11"
Sprinklered:	No
Mechanical Area:	N/A

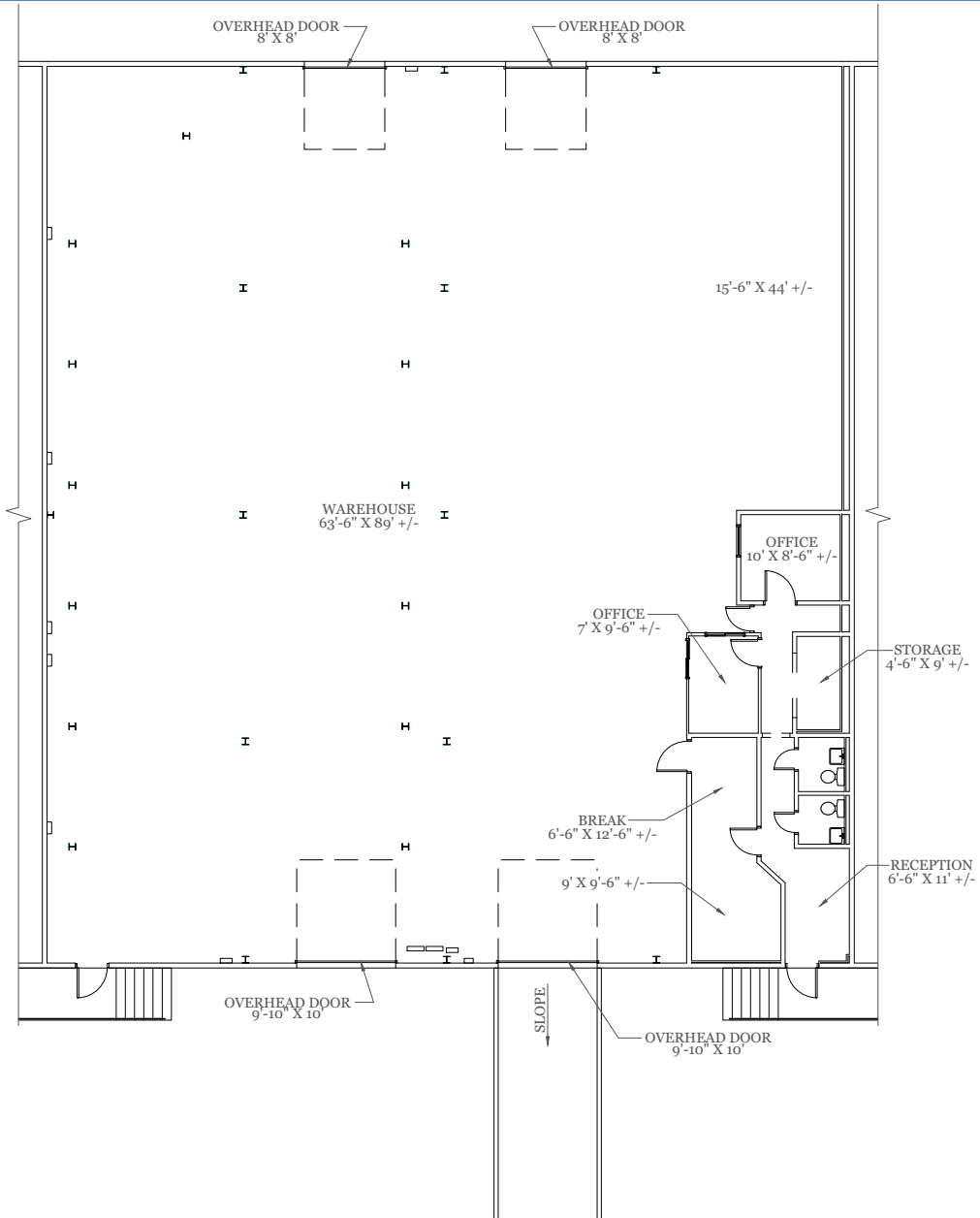

As Built Floor Plan for Marketing



Property Key



As Built Marketing Package

Building L
2304 Ludelle Street
Fort Worth, Texas 76105

Sheet **A1**
Of 5 Sheet(s)

Scale: Not to Scale
Sheet Size: 11" x 8.5"
Not For Construction

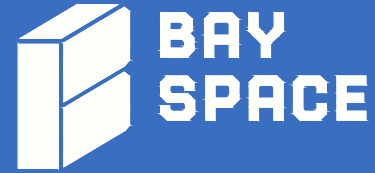

© 2025 HosScans, LLC.
All right reserved.
These drawings and any associated documents are protected under U.S. copyright law. No part of this work may be produced, distributed, or used in any form, by any method, for any purpose, without the prior written consent of HosScans, LLC. Unauthorized use is subject to legal action.

Usable Square Foot Analysis

OFFICE AREA:	200	11%
WAREHOUSE AREA:	1,619	89%
OVERHANG AREA:	4	
TOTAL AREA:	1,823	

Building Information

Deck Height:	16'8"
Clear Height:	14'
Ceiling Height:	7'10"
Sprinklered:	No
Mechanical Area:	N/A

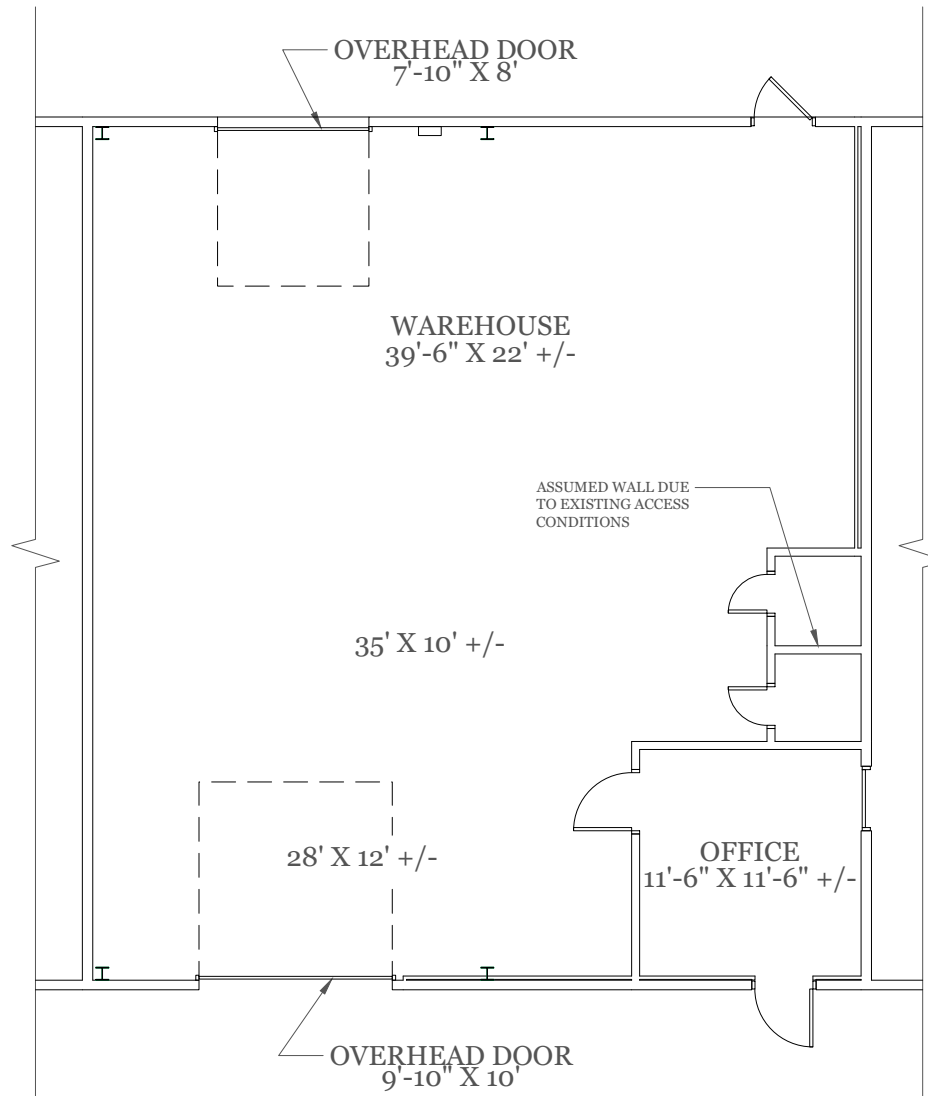

As Built Floor Plan for Marketing



Property Key



As Built Marketing Package

Building L
 2306 + 2308 + 2310 + 2312 + 2314 Ludelle Street
 Fort Worth, Texas 76105

Sheet **A2.0**
 Of 5 Sheet(s)

Scale: Not to Scale
 Sheet Size: 11" x 8.5"
 Not For Construction

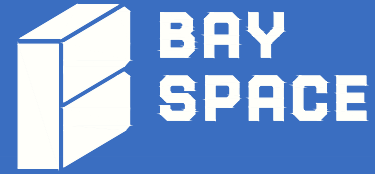

© 2025 HosScans, LLC.
 All right reserved.
 These drawings and any associated documents are protected under U.S. copyright law. No part of this work may be produced, distributed, or used in any form, by any method, for any purpose, without the prior written consent of HosScans, LLC. Unauthorized use is subject to legal action.

Usable Square Foot Analysis

OFFICE AREA:	2,527	28%
WAREHOUSE AREA:	6,479	72%
OVERHANG AREA:	0	
TOTAL AREA:	9,006	

Building Information

Deck Height:	16'8"
Clear Height:	14'
Ceiling Height:	7'8"
Sprinklered:	No
Mechanical Area:	N/A

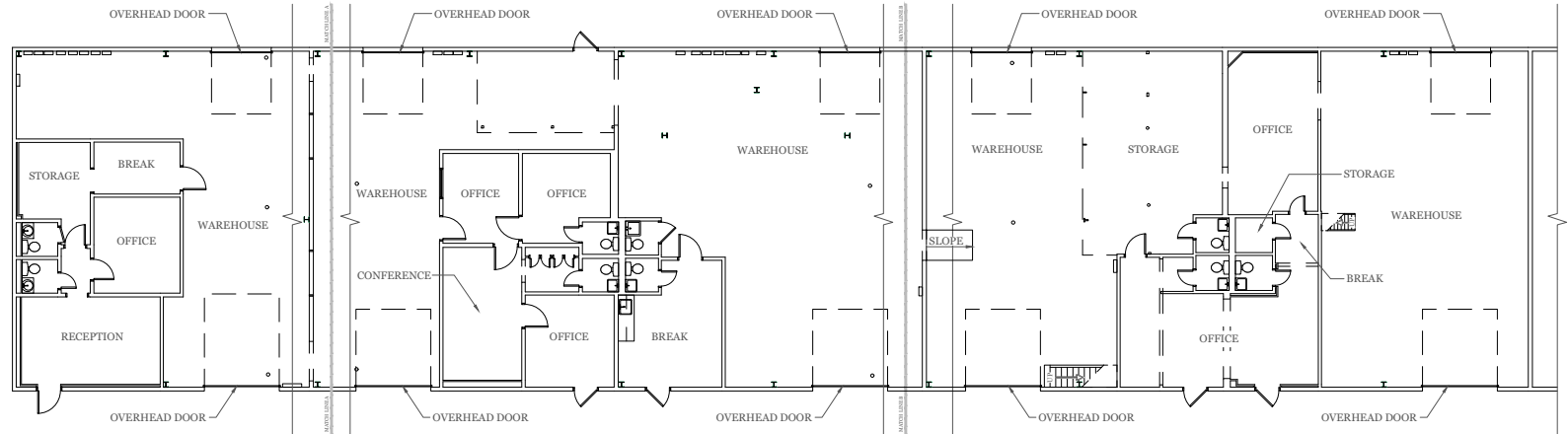
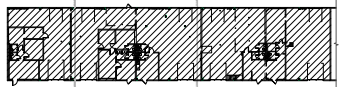

BUILDING KEY
 A2.0 NOT TO SCALE

As Built Floor Plan for Marketing



Property Key

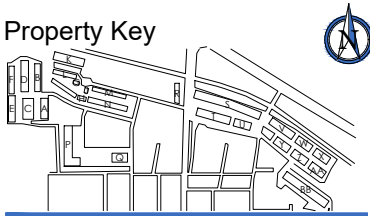

As Built Marketing Package

Building L
 2306 + 2308 + 2310 + 2312 + 2314 Ludelle Street
 Fort Worth, Texas 76105

Sheet **A2.1**
 Of 5 Sheet(s)

Scale: Not to Scale
 Sheet Size: 11" x 8.5"
 Not For Construction

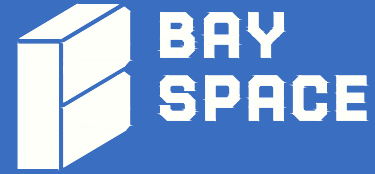

© 2025 HosScans, LLC.
 All right reserved.
 These drawings and any associated documents are protected under U.S. copyright law. No part of this work may be produced, distributed, or used in any form, by any method, for any purpose, without the prior written consent of HosScans, LLC. Unauthorized use is subject to legal action.

Usable Square Foot Analysis

OFFICE AREA:	2,527	28%
WAREHOUSE AREA:	6,479	72%
OVERHANG AREA:	0	
TOTAL AREA:	9,006	

Building Information

Deck Height:	16'8"
Clear Height:	14'
Ceiling Height:	7'8"
Sprinklered:	No
Mechanical Area:	N/A



BUILDING KEY
 A2.0 / NOT TO SCALE

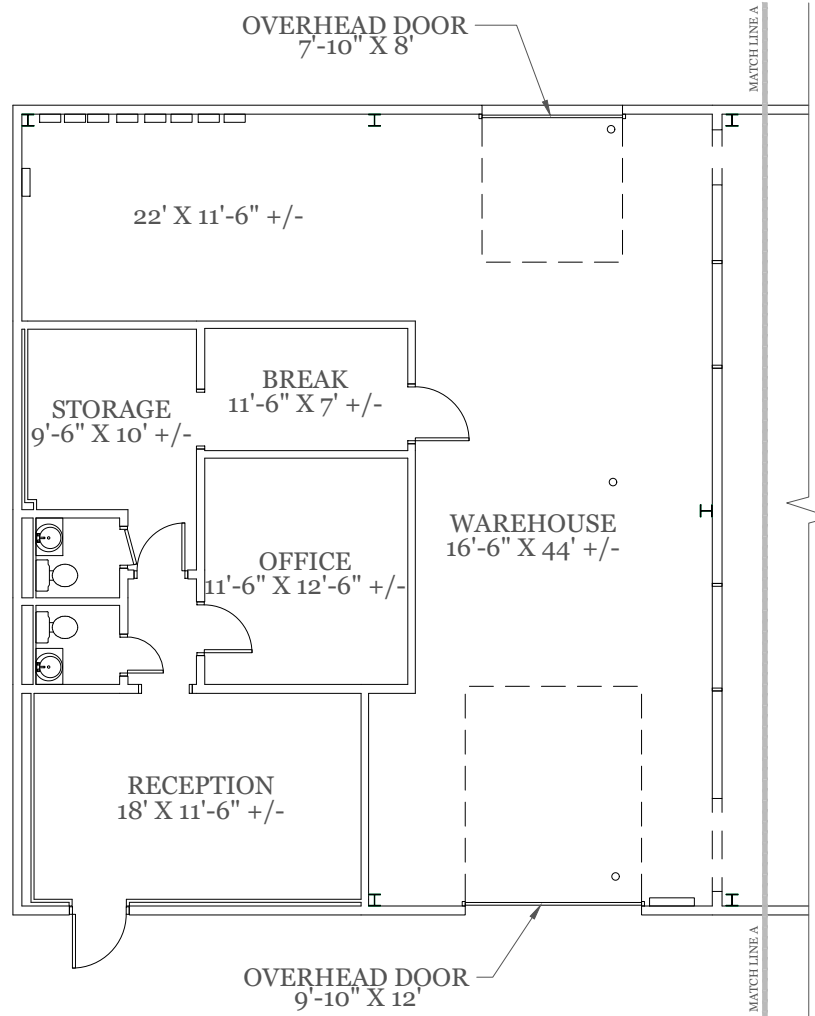

As Built Floor Plan for Marketing



Property Key



As Built Marketing Package

Building L
2306 + 2308 + 2310 + 2312 + 2314 Ludelle Street
Fort Worth, Texas 76105

Sheet **A2.2**
Of 5 Sheet(s)

Scale: Not to Scale
Sheet Size: 11" x 8.5"
Not For Construction



© 2025 HosScans, LLC.
All right reserved.
These drawings and any associated documents are protected under U.S. copyright law. No part of this work may be produced, distributed, or used in any form, by any method, for any purpose, without the prior written consent of HosScans, LLC. Unauthorized use is subject to legal action.

Usable Square Foot Analysis

OFFICE AREA:	2,527	28%
WAREHOUSE AREA:	6,479	72%
OVERHANG AREA:	0	
TOTAL AREA:	9,006	

Building Information

Deck Height:	16'8"
Clear Height:	14'
Ceiling Height:	7'8"
Sprinklered:	No
Mechanical Area:	N/A

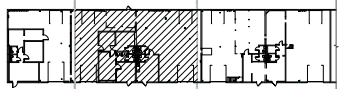

BUILDING KEY
A2.0 / NOT TO SCALE

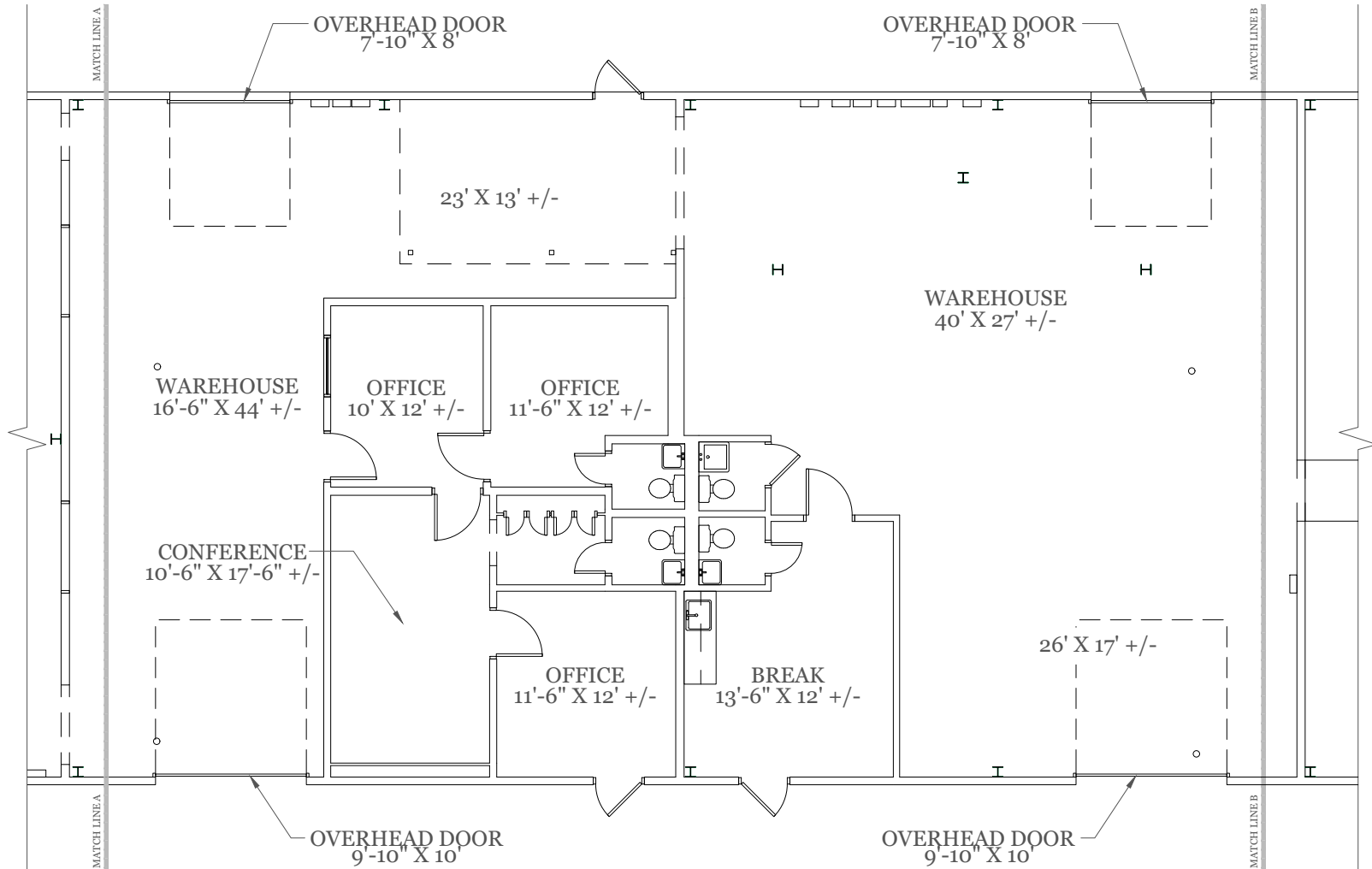

As Built Floor Plan for Marketing



Property Key

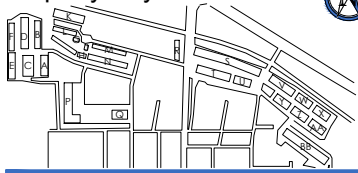

As Built Marketing Package

Building L
 2306 + 2308 + 2310 + 2312 + 2314 Ludelle Street
 Fort Worth, Texas 76105

Sheet **A2.3**
 Of 5 Sheet(s)

Scale: Not to Scale
 Sheet Size: 11" x 8.5"
 Not For Construction

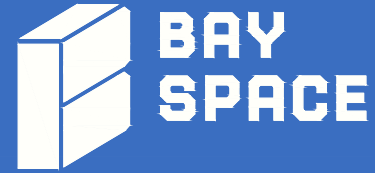

© 2025 HosScans, LLC. All right reserved. These drawings and any associated documents are protected under U.S. copyright law. No part of this work may be produced, distributed, or used in any form, by any method, for any purpose, without the prior written consent of HosScans, LLC. Unauthorized use is subject to legal action.

Usable Square Foot Analysis

OFFICE AREA:	2,527	28%
WAREHOUSE AREA:	6,479	72%
OVERHANG AREA:	0	
TOTAL AREA:	9,006	

Building Information

Deck Height:	16'8"
Clear Height:	14'
Ceiling Height:	7'8"
Sprinklered:	No
Mechanical Area:	N/A

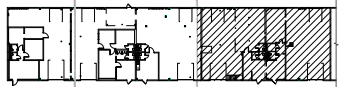

BUILDING KEY
 A2.0 / NOT TO SCALE

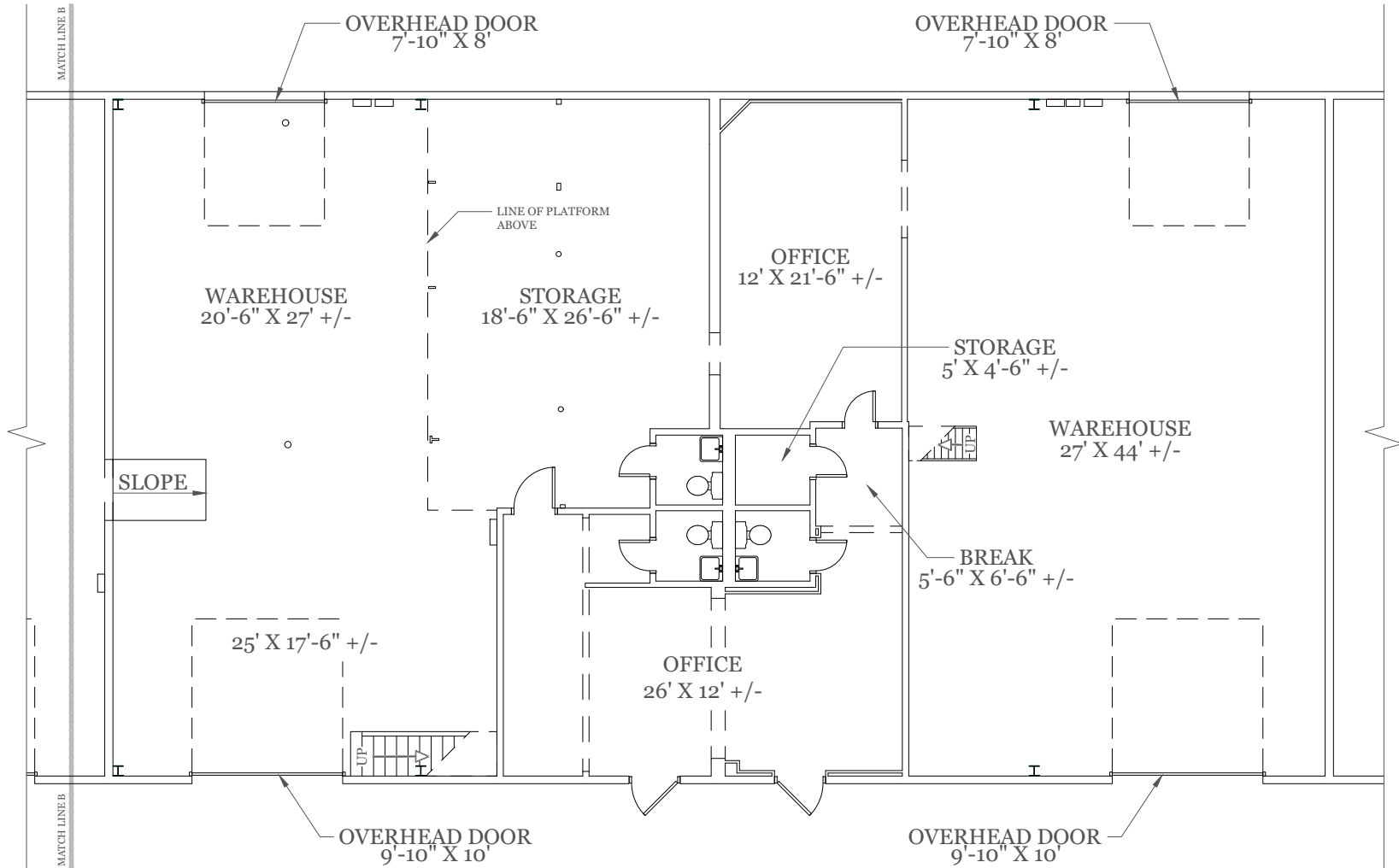

As Built Floor Plan for Marketing



Property Key

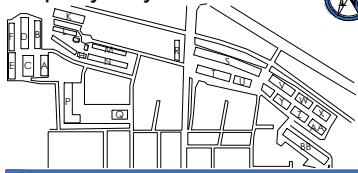

As Built Marketing Package

Building M
2404 Ludelle Street
Fort Worth, Texas 76105

Sheet **A1**
Of 8 Sheet(s)

Scale: Not to Scale
Sheet Size: 11" x 8.5"
Not For Construction



© 2025 HosScans, LLC.
All right reserved.
These drawings and any associated documents are protected under U.S. copyright law. No part of this work may be produced, distributed, or used in any form, by any method, for any purpose, without the prior written consent of HosScans, LLC. Unauthorized use is subject to legal action.

Usable Square Foot Analysis

OFFICE AREA:	548	31%
WAREHOUSE AREA:	1,242	69%
OVERHANG AREA:	0	
TOTAL AREA:	1,790	

Building Information

Deck Height:	16'9"
Clear Height:	14'
Ceiling Height:	7'11"
Sprinklered:	No
Mechanical Area:	N/A

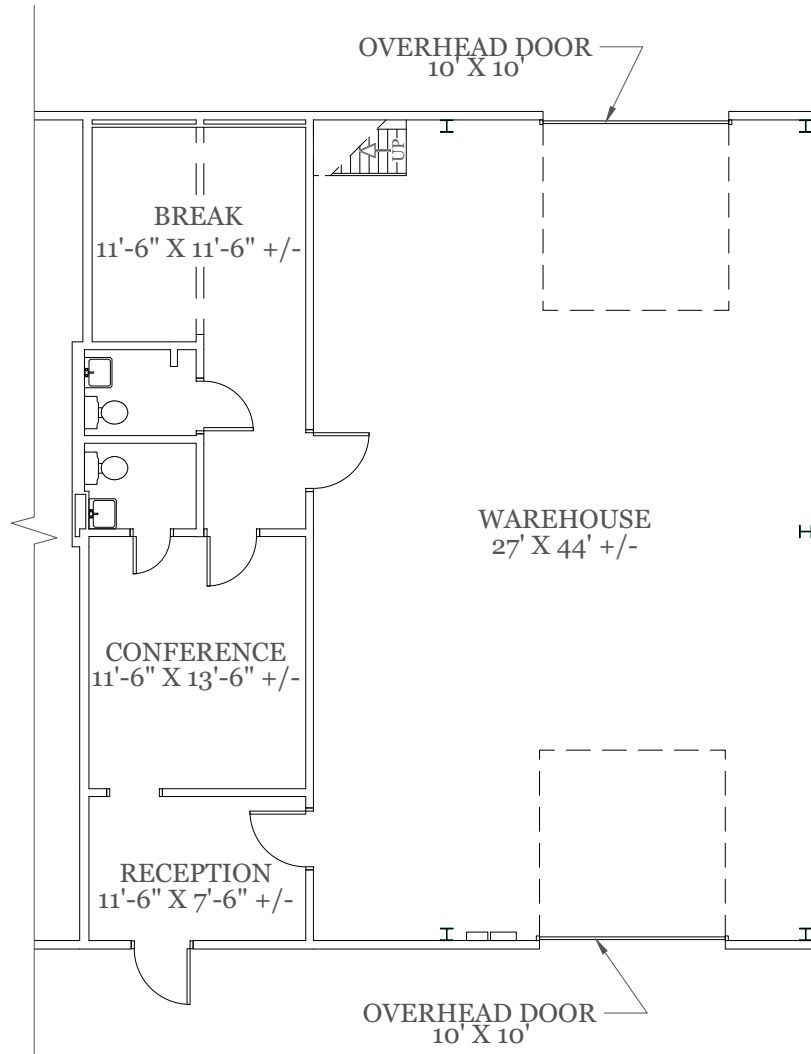

As Built Floor Plan for Marketing



Property Key



As Built Marketing Package

Building M
2412 Ludelle Street
Fort Worth, Texas 76105

Sheet **A3**
Of 8 Sheet(s)

Scale: Not to Scale
Sheet Size: 11" x 8.5"
Not For Construction



© 2025 HosScans, LLC.
All right reserved.
These drawings and any associated documents are protected under U.S. copyright law. No part of this work may be produced, distributed, or used in any form, by any method, for any purpose, without the prior written consent of HosScans, LLC. Unauthorized use is subject to legal action.

Usable Square Foot Analysis

OFFICE AREA:	283	16%
WAREHOUSE AREA:	1,526	84%
OVERHANG AREA:	0	
TOTAL AREA:	1,809	

Building Information

Deck Height:	16'9"
Clear Height:	14'
Ceiling Height:	8'2"
Sprinklered:	No
Mechanical Area:	N/A

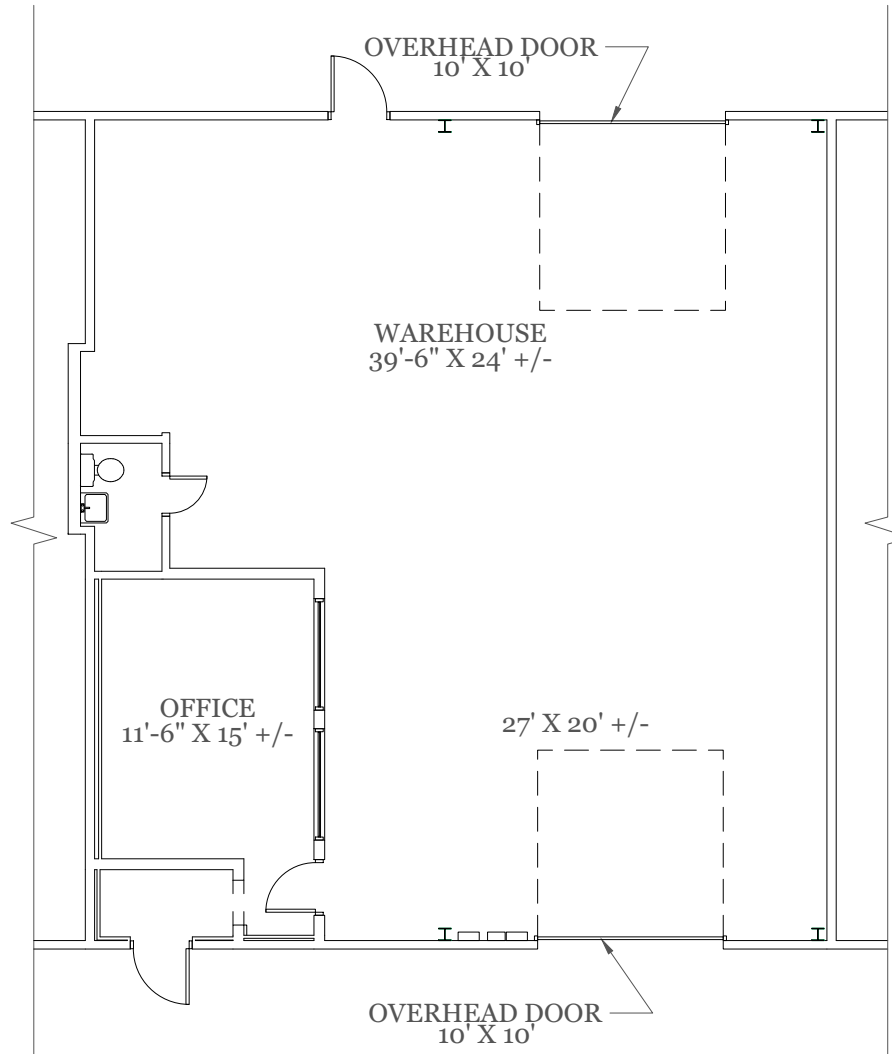

As Built Floor Plan for Marketing



Property Key



As Built Marketing Package

Building M
2416 Ludelle Street
Fort Worth, Texas 76105

Sheet **A4**
Of 8 Sheet(s)

Scale: Not to Scale
Sheet Size: 11" x 8.5"
Not For Construction

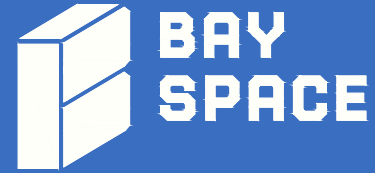

© 2025 HosScans, LLC.
All right reserved.
These drawings and any associated documents are protected under U.S. copyright law. No part of this work may be produced, distributed, or used in any form, by any method, for any purpose, without the prior written consent of HosScans, LLC. Unauthorized use is subject to legal action.

Usable Square Foot Analysis

OFFICE AREA:	442	25%
WAREHOUSE AREA:	1,343	75%
OVERHANG AREA:	0	
TOTAL AREA:	1,785	

Building Information

Deck Height:	16'9"
Clear Height:	14'
Ceiling Height:	7'11"
Sprinklered:	No
Mechanical Area:	N/A

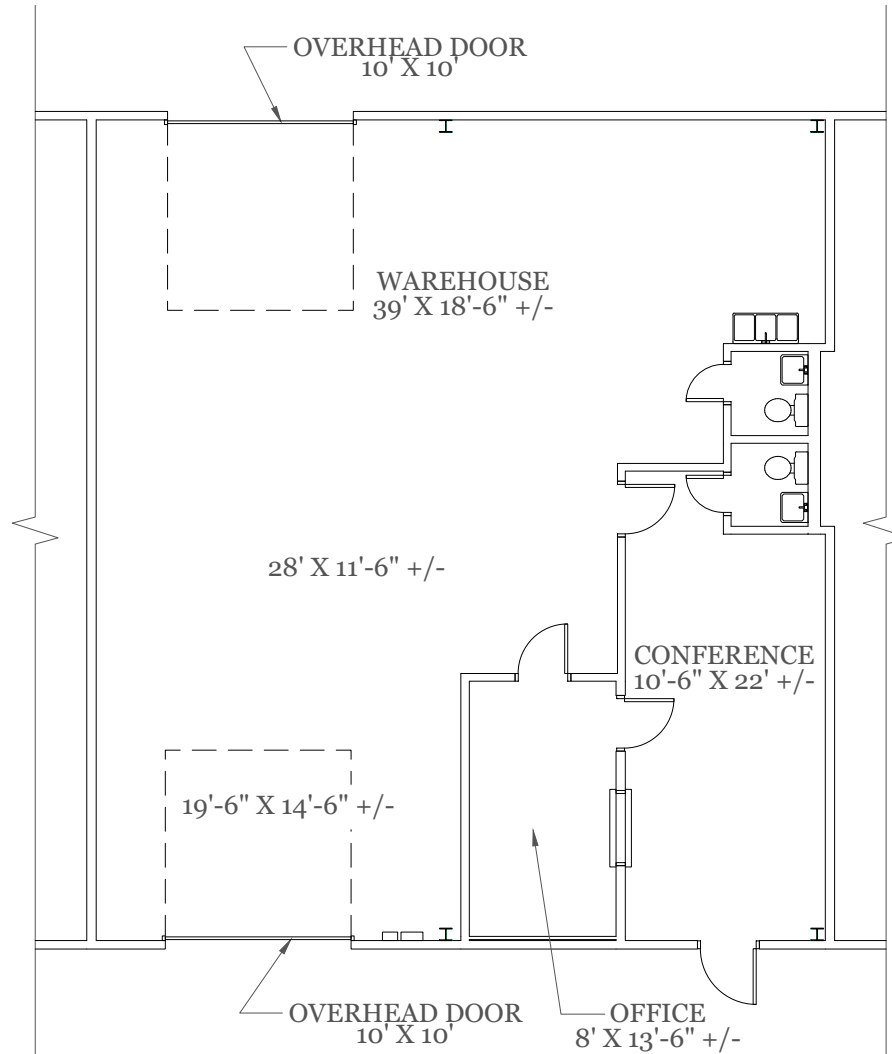

As Built Floor Plan for Marketing



Property Key

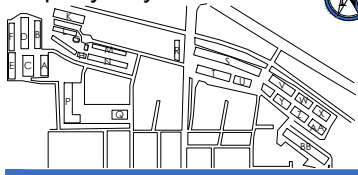

As Built Marketing Package

Building M
2428 Ludelle Street
Fort Worth, Texas 76105

Sheet A5
Of 8 Sheet(s)

Scale: Not to Scale
Sheet Size: 11" x 8.5"
Not For Construction



© 2025 HosScans, LLC.
All right reserved.
These drawings and any associated documents are protected under U.S. copyright law. No part of this work may be produced, distributed, or used in any form, by any method, for any purpose, without the prior written consent of HosScans, LLC. Unauthorized use is subject to legal action.

Usable Square Foot Analysis

OFFICE AREA:	462	26%
WAREHOUSE AREA:	1,348	74%
OVERHANG AREA:	0	
TOTAL AREA:	1,810	

Building Information

Deck Height:	16'9"
Clear Height:	14'
Ceiling Height:	8'1"
Sprinklered:	No
Mechanical Area:	N/A

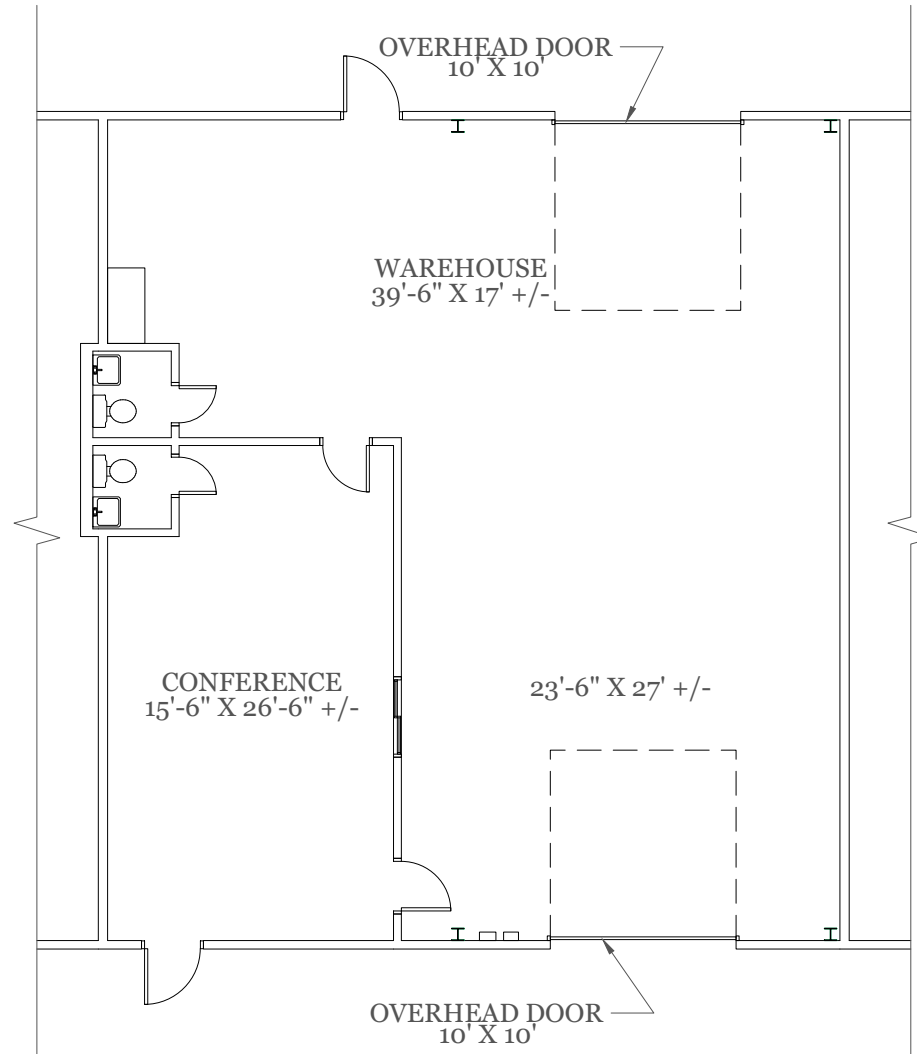

As Built Floor Plan for Marketing



Property Key

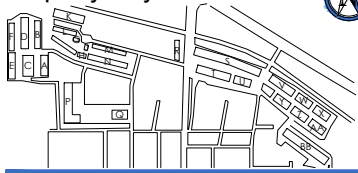

As Built Marketing Package

Building M
 2432 + 2436 + 2440 Ludelle Street
 Fort Worth, Texas 76105

Sheet **A6.0**
 Of 8 Sheet(s)

Scale: Not to Scale
 Sheet Size: 11" x 8.5"
 Not For Construction

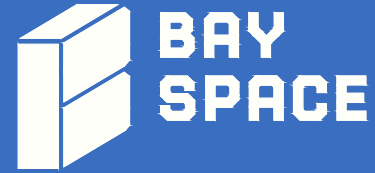

© 2025 HosScans, LLC.
 All right reserved.
 These drawings and any associated documents are protected under U.S. copyright law. No part of this work may be produced, distributed, or used in any form, by any method, for any purpose, without the prior written consent of HosScans, LLC. Unauthorized use is subject to legal action.

Usable Square Foot Analysis

OFFICE AREA:	749	14%
WAREHOUSE AREA:	4,700	86%
OVERHANG AREA:	0	
TOTAL AREA:	5,449	

Building Information

Deck Height:	16'9"
Clear Height:	14'
Ceiling Height:	7'9"
Sprinklered:	No
Mechanical Area:	N/A

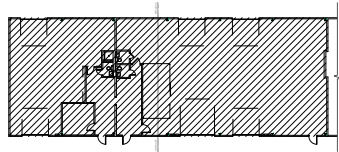

BUILDING KEY

A6.0 NOT TO SCALE

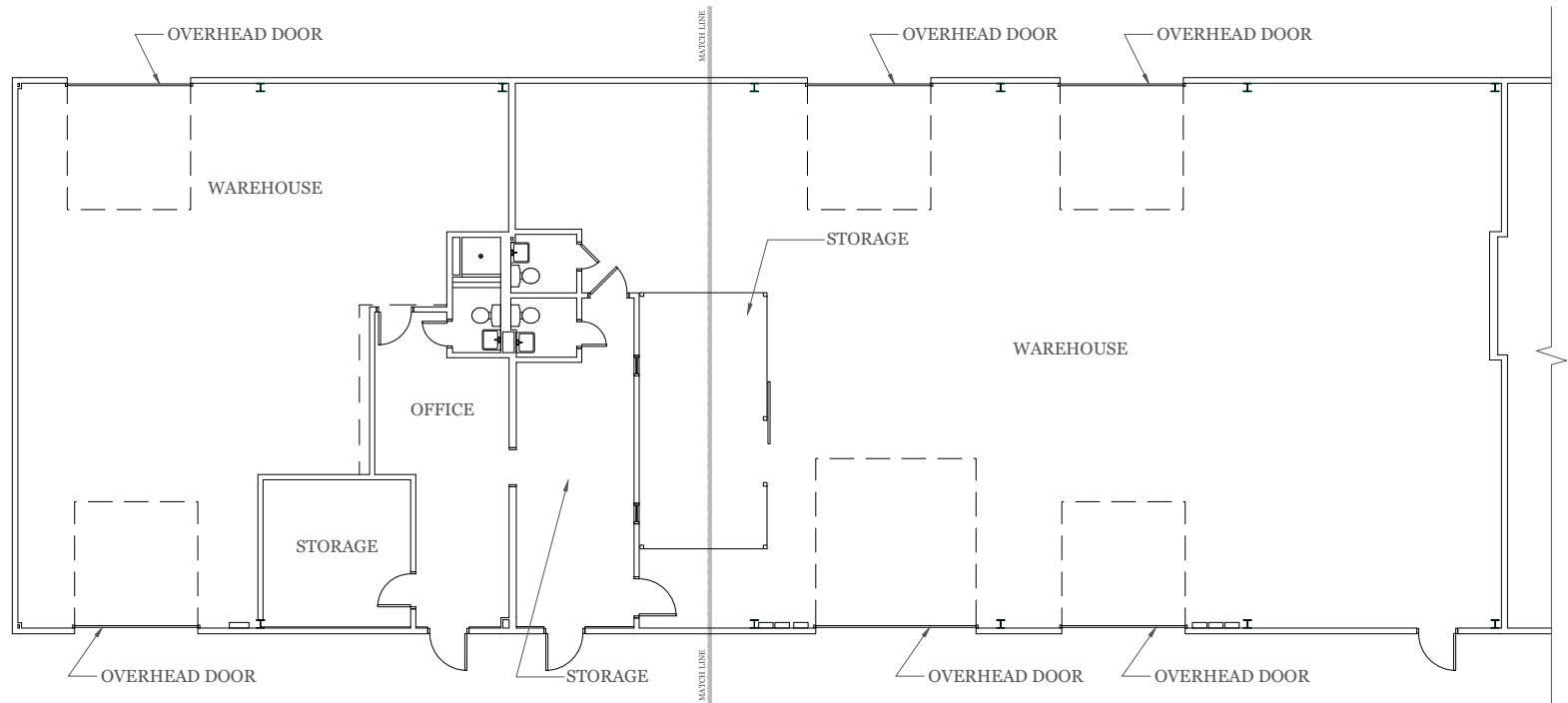

As Built Floor Plan for Marketing

Property Key

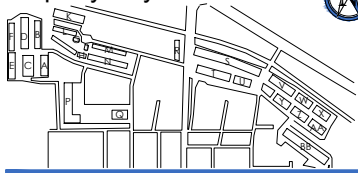

As Built Marketing Package

Building M
2432 + 2436 + 2440 Ludelle Street
Fort Worth, Texas 76105

Sheet **A6.1**
Of 8 Sheet(s)

Scale: Not to Scale
Sheet Size: 11" x 8.5"
Not For Construction

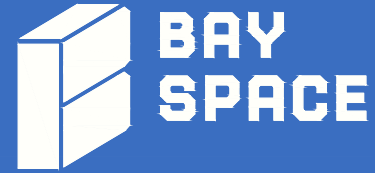

© 2025 HosScans, LLC.
All right reserved.
These drawings and any associated documents are protected under U.S. copyright law. No part of this work may be produced, distributed, or used in any form, by any method, for any purpose, without the prior written consent of HosScans, LLC. Unauthorized use is subject to legal action.

Usable Square Foot Analysis

OFFICE AREA:	749	14%
WAREHOUSE AREA:	4,700	86%
OVERHANG AREA:	0	
TOTAL AREA:	5,449	

Building Information

Deck Height:	16'9"
Clear Height:	14'
Ceiling Height:	7'9"
Sprinklered:	No
Mechanical Area:	N/A

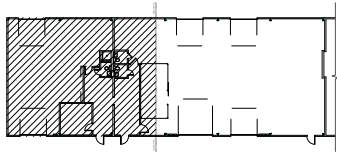

BUILDING KEY
A6.0 NOT TO SCALE

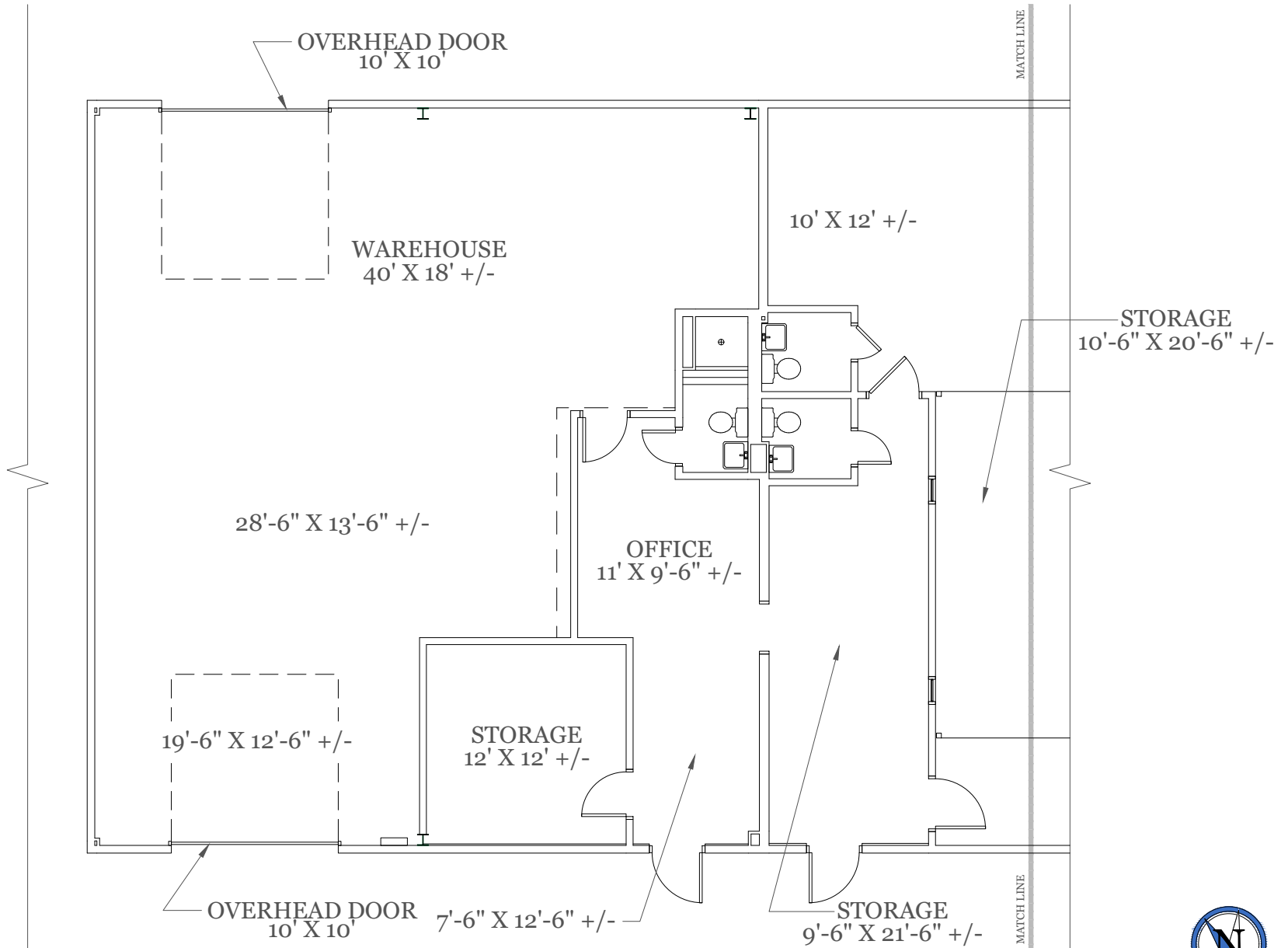

As Built Floor Plan for Marketing



Property Key

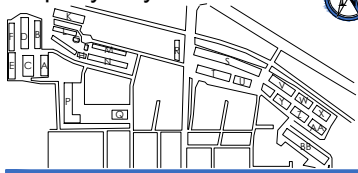

As Built Marketing Package

Building M
2432 + 2436 + 2440 Ludelle Street
Fort Worth, Texas 76105

Sheet **A6.2**
Of 8 Sheet(s)

Scale: Not to Scale
Sheet Size: 11" x 8.5"
Not For Construction



**BAY
SPACE**

© 2025 HosScans, LLC.
All rights reserved.
These drawings and any associated documents are protected under U.S. copyright law. No part of this work may be produced, distributed, or used in any form, by any method, for any purpose, without the prior written consent of HosScans, LLC. Unauthorized use is subject to legal action.

Usable Square Foot Analysis

OFFICE AREA:	749	14%
WAREHOUSE AREA:	4,700	86%
OVERHANG AREA:	0	
TOTAL AREA:	5,449	

Building Information

Deck Height:	16'9"
Clear Height:	14'
Ceiling Height:	7'9"
Sprinklered:	No
Mechanical Area:	N/A

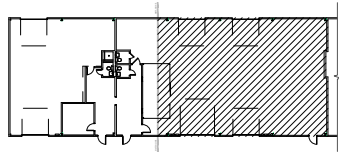

BUILDING KEY
A6.0 / NOT TO SCALE

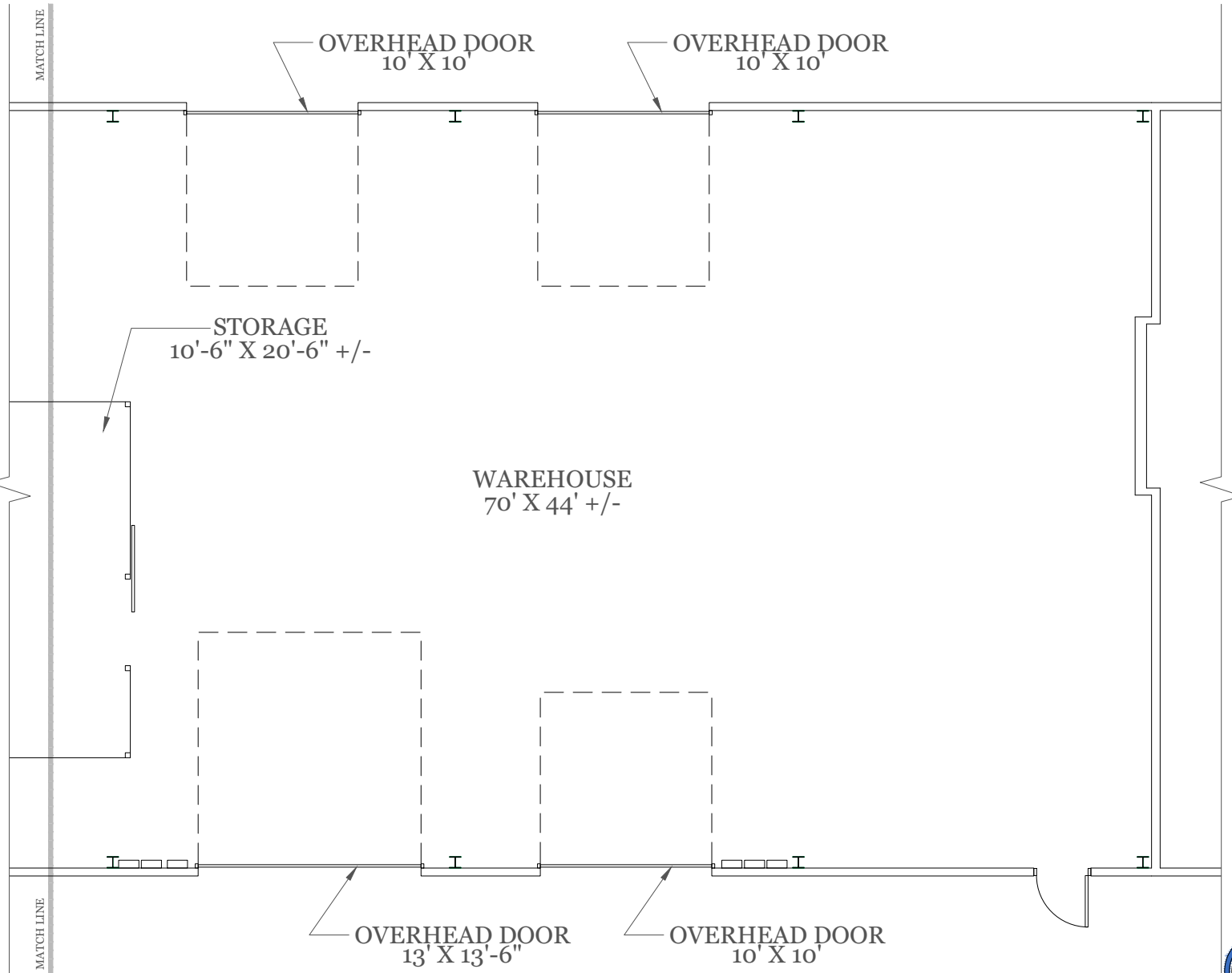

As Built Floor Plan for Marketing



Property Key

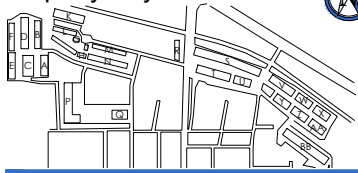

As Built Marketing Package

Building N
2414 Ludelle Street
Fort Worth, Texas 76105

Sheet **A1**
Of 3 Sheet(s)

Scale: Not to Scale
Sheet Size: 11" x 8.5"
Not For Construction

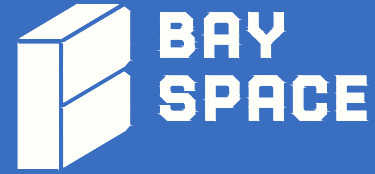

© 2025 HosScans, LLC.
All right reserved.
These drawings and any associated documents are protected under U.S. copyright law. No part of this work may be produced, distributed, or used in any form, by any method, for any purpose, without the prior written consent of HosScans, LLC. Unauthorized use is subject to legal action.

Usable Square Foot Analysis

OFFICE AREA:	234	10%
WAREHOUSE AREA:	2,122	90%
OVERHANG AREA:	0	
TOTAL AREA:	2,356	

Building Information

Deck Height:	17'1"
Clear Height:	14'1"
Ceiling Height:	8'8"
Sprinklered:	No
Mechanical Area:	N/A

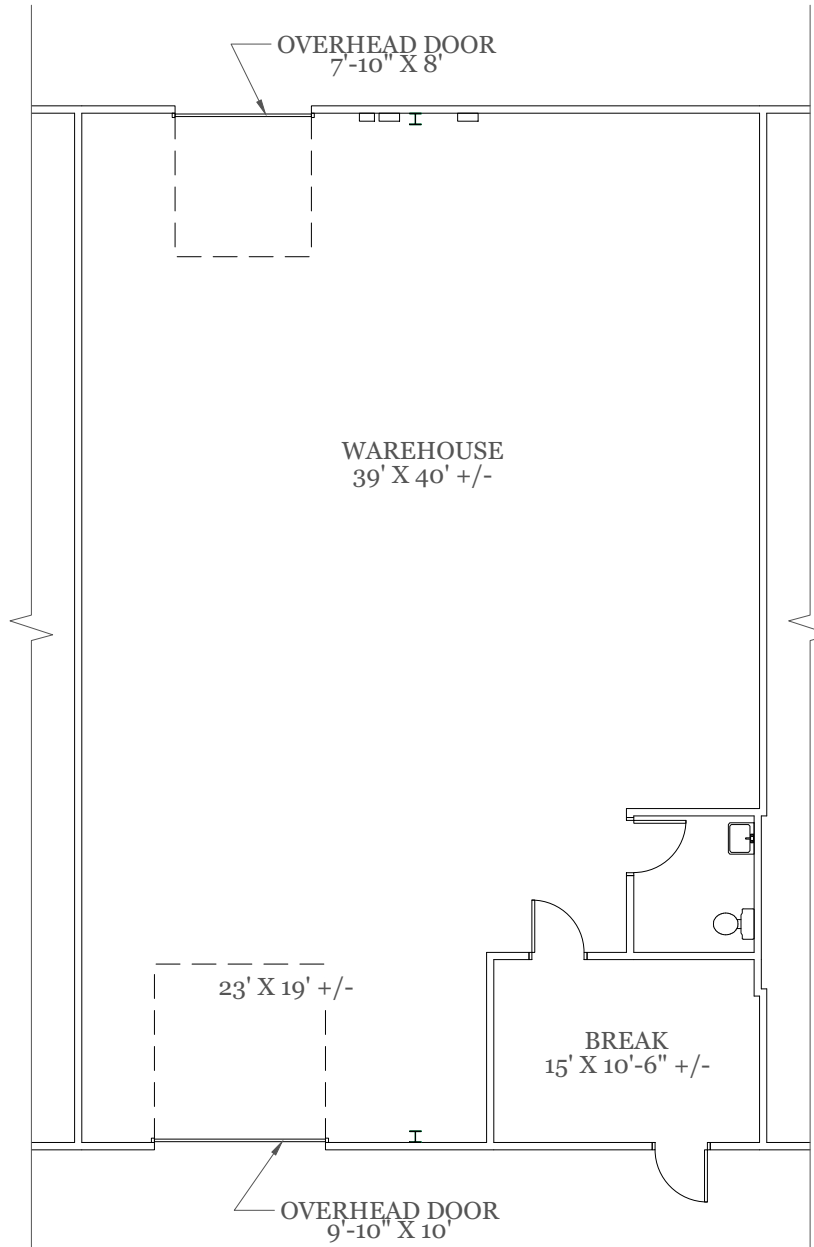

As Built Floor Plan for Marketing



Property Key



As Built Marketing Package

Building N
2422 Ludelle Street
Fort Worth, Texas 76105

Sheet A2
Of 3 Sheet(s)

Scale: Not to Scale
Sheet Size: 11" x 8.5"
Not For Construction

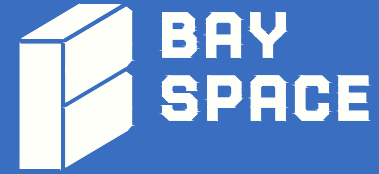

© 2025 HosScans, LLC.
All right reserved.
These drawings and any associated documents are protected under U.S. copyright law. No part of this work may be produced, distributed, or used in any form, by any method, for any purpose, without the prior written consent of HosScans, LLC. Unauthorized use is subject to legal action.

Usable Square Foot Analysis

OFFICE AREA:	182	8%
WAREHOUSE AREA:	2,202	92%
OVERHANG AREA:	0	
TOTAL AREA:	2,384	

Building Information

Deck Height:	17'1"
Clear Height:	14'1"
Ceiling Height:	8'
Sprinklered:	No
Mechanical Area:	N/A

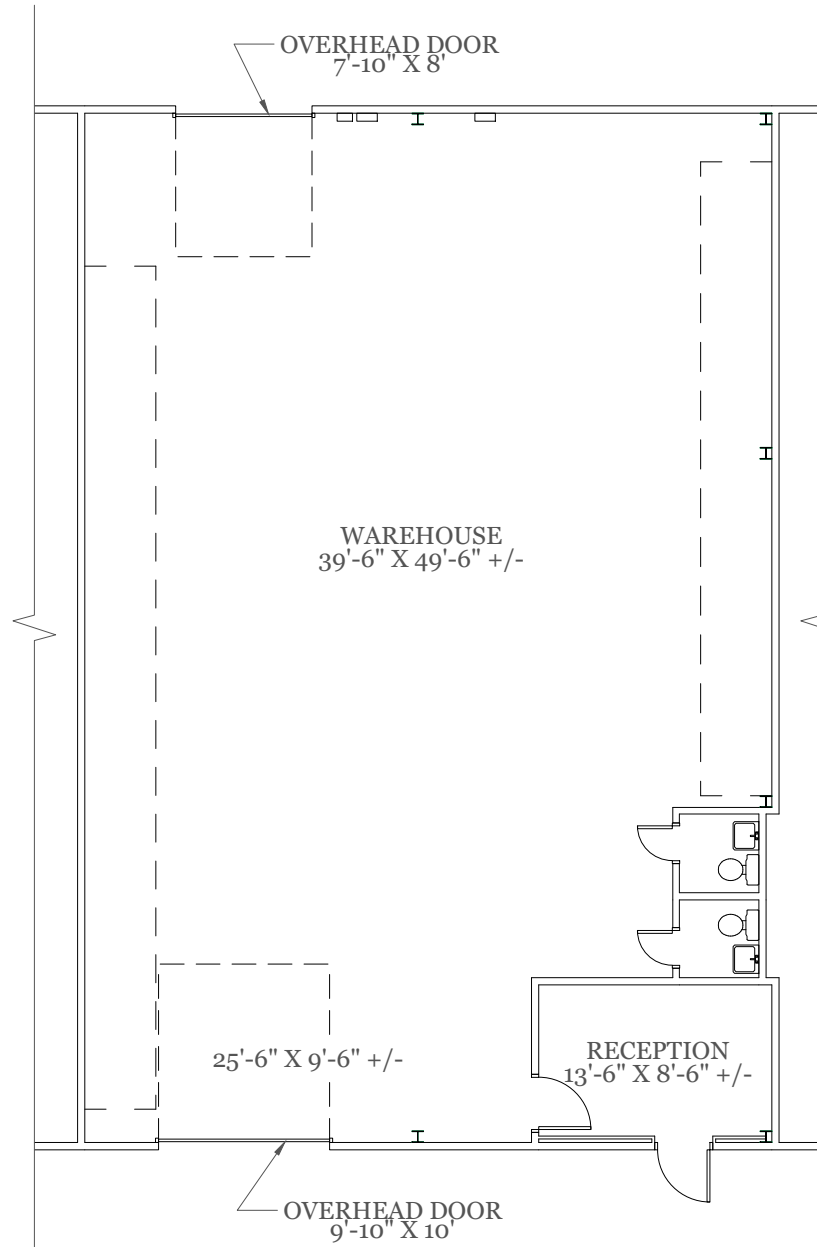

As Built Floor Plan for Marketing



Property Key



As Built Marketing Package

Building N
2438 Ludelle Street
Fort Worth, Texas 76105

Sheet **A3**
Of 3 Sheet(s)

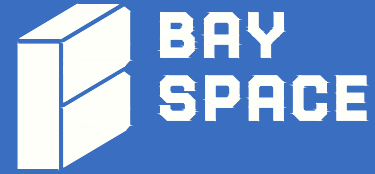

Scale: Not to Scale
Sheet Size: 11" x 8.5"
Not For Construction

© 2025 HosScans, LLC.
All right reserved.
These drawings and any associated documents are protected under U.S. copyright law. No part of this work may be produced, distributed, or used in any form, by any method, for any purpose, without the prior written consent of HosScans, LLC. Unauthorized use is subject to legal action.

Usable Square Foot Analysis

OFFICE AREA:	937	34%
WAREHOUSE AREA:	1,813	66%
OVERHANG AREA:	0	
TOTAL AREA:	2,750	

Building Information

Deck Height:	17'1"
Clear Height:	14'1"
Ceiling Height:	7'11"
Sprinklered:	No
Mechanical Area:	N/A

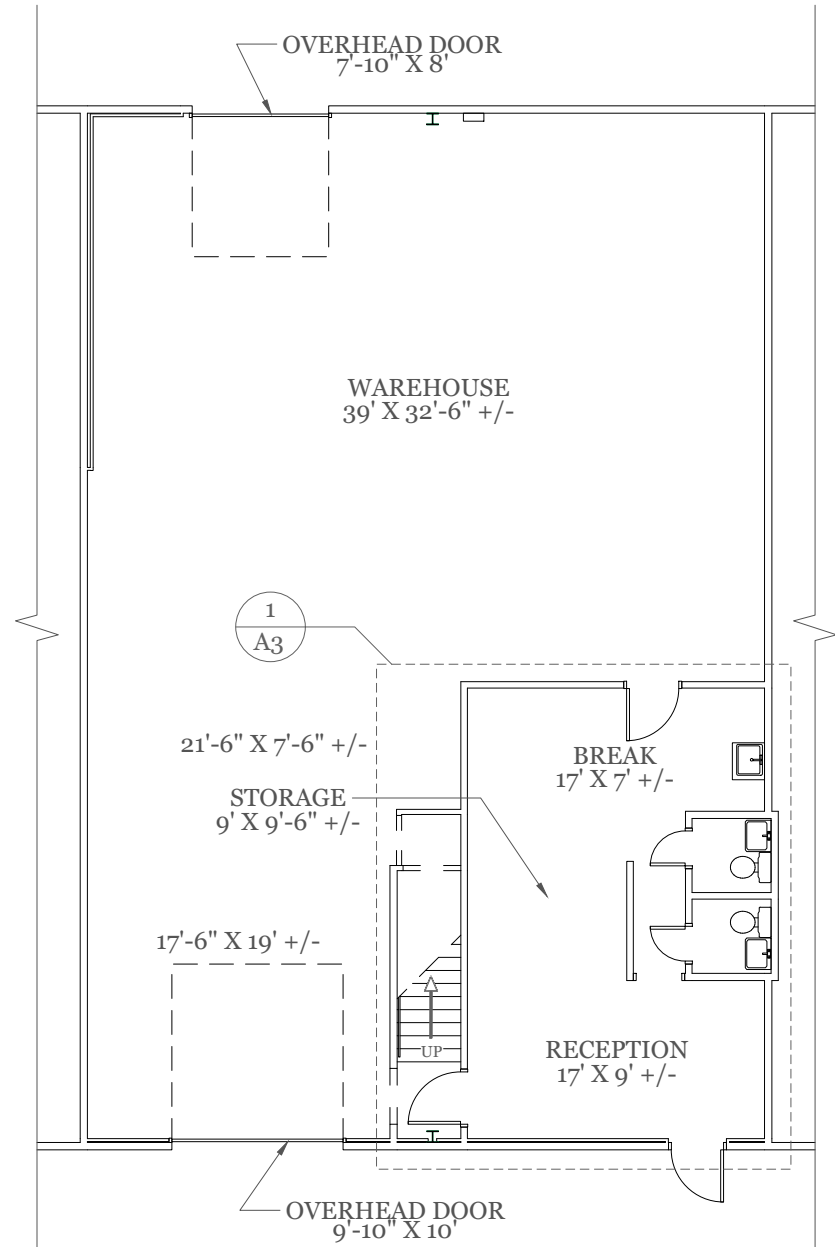
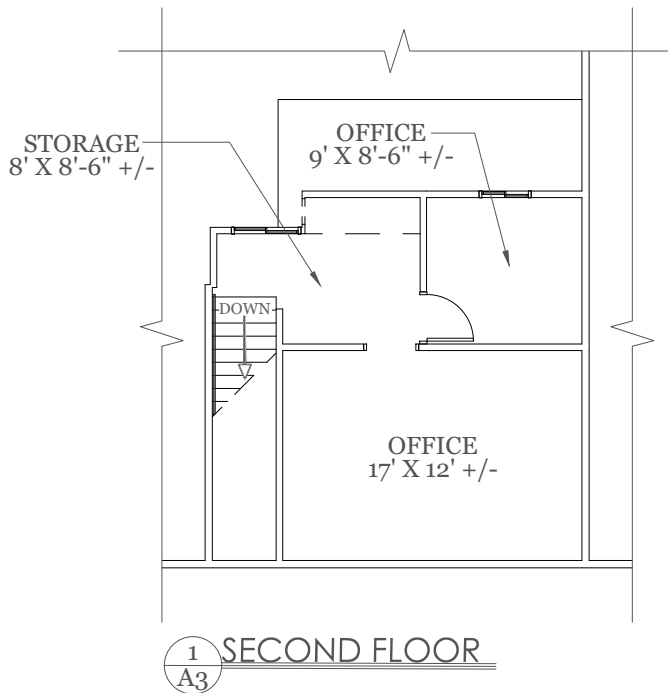

As Built Floor Plan for Marketing



Property Key

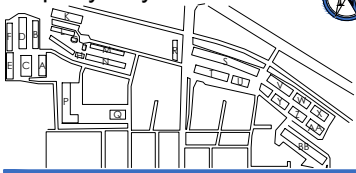

As Built Marketing Package

Building P
408 Blue Smoke Court West
Fort Worth, Texas 76105

Sheet **A1**
Of 2 Sheet(s)

Scale: Not to Scale
Sheet Size: 11" x 8.5"
Not For Construction



© 2025 HosScans, LLC.
All right reserved.
These drawings and any associated documents are protected under U.S. copyright law. No part of this work may be produced, distributed, or used in any form, by any method, for any purpose, without the prior written consent of HosScans, LLC. Unauthorized use is subject to legal action.

Usable Square Foot Analysis

OFFICE AREA:	535	15%
WAREHOUSE AREA:	3,047	85%
OVERHANG AREA:	0	
TOTAL AREA:	3,582	

Building Information

Deck Height:	17'
Clear Height:	14'
Ceiling Height:	8'
Sprinklered:	No
Mechanical Area:	N/A

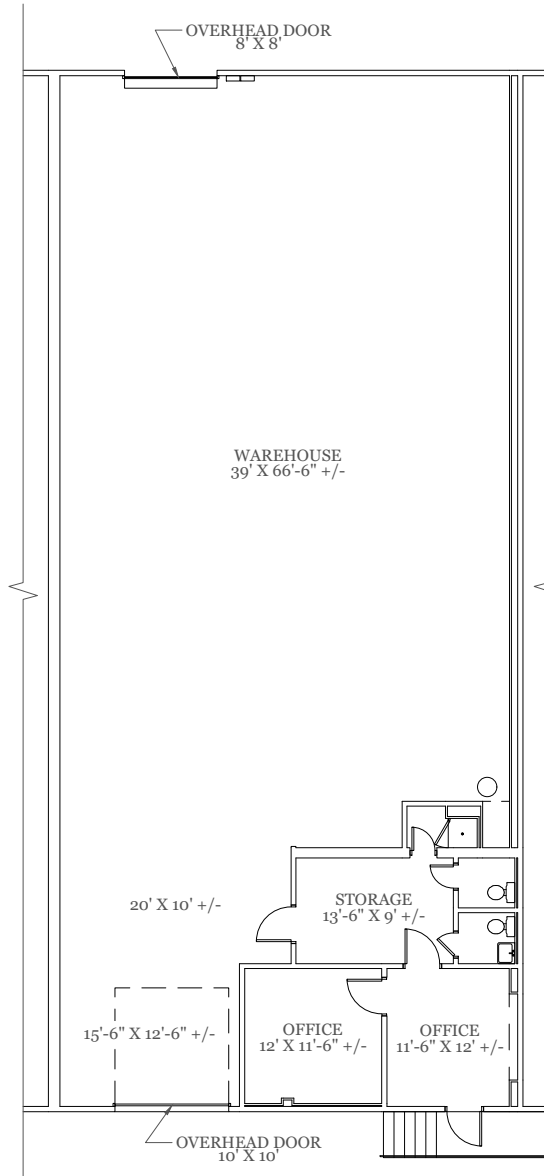

As Built Floor Plan for Marketing



Property Key

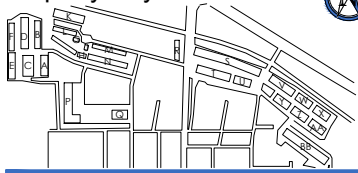

As Built Marketing Package

Building P
410 Blue Smoke Court West
Fort Worth, Texas 76105

Sheet **A2**
Of 2 Sheet(s)

Scale: Not to Scale
Sheet Size: 11" x 8.5"
Not For Construction



© 2025 HosScans, LLC.
All right reserved.
These drawings and any associated documents are protected under U.S. copyright law. No part of this work may be produced, distributed, or used in any form, by any method, for any purpose, without the prior written consent of HosScans, LLC. Unauthorized use is subject to legal action.

Usable Square Foot Analysis

OFFICE AREA:	323	4%
WAREHOUSE AREA:	6,965	96%
OVERHANG AREA:	0	
TOTAL AREA:	7,288	

Building Information

Deck Height:	17'
Clear Height:	14'
Ceiling Height:	7'7"
Sprinklered:	No
Mechanical Area:	N/A

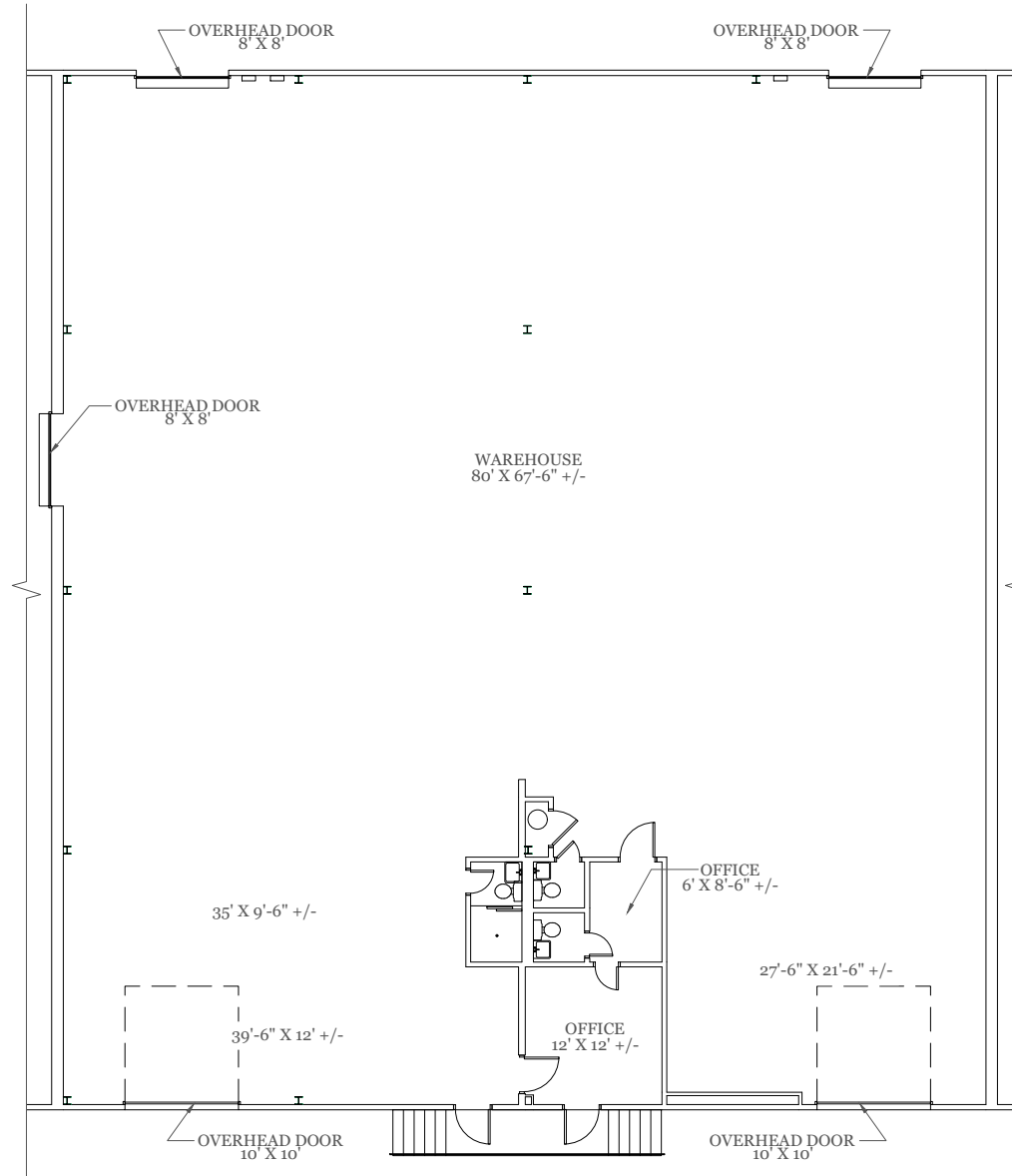

As Built Floor Plan for Marketing



Property Key



As Built Marketing Package

Building R
174 Ludelle Street
Fort Worth, Texas 76105

Sheet **A1**
Of 1 Sheet(s)

Scale: Not to Scale
Sheet Size: 11" x 8.5"
Not For Construction



© 2025 HosScans, LLC.
All right reserved.
These drawings and any associated documents are protected under U.S. copyright law. No part of this work may be produced, distributed, or used in any form, by any method, for any purpose, without the prior written consent of HosScans, LLC. Unauthorized use is subject to legal action.

Usable Square Foot Analysis

OFFICE AREA:	2,037	47%
WAREHOUSE AREA:	1,796	53%
OVERHANG AREA:	523	
TOTAL AREA:	4,356	

Building Information

Deck Height:	14'11"
Clear Height:	12'5"
Ceiling Height:	7'9"
Sprinklered:	No
Mechanical Area:	N/A

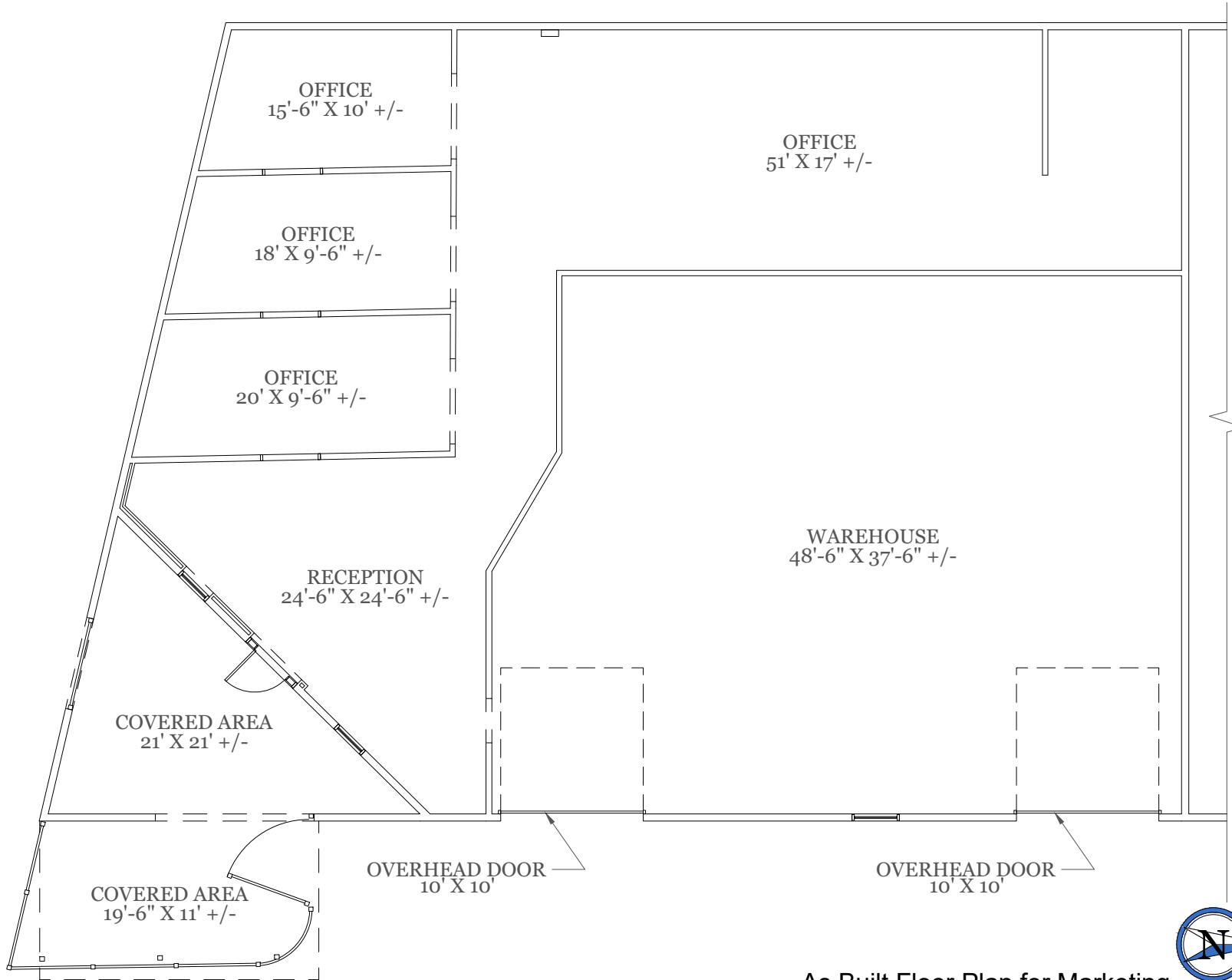

As Built Floor Plan for Marketing



Property Key

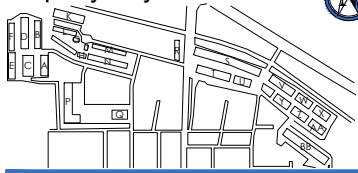

As Built Marketing Package

Building S
2601 Ludelle Street
Fort Worth, Texas 76105

Sheet **A1**
Of 8 Sheet(s)

Scale: Not to Scale
Sheet Size: 11" x 8.5"
Not For Construction



© 2025 HosScans, LLC.
All right reserved.
These drawings and any associated documents are protected under U.S. copyright law. No part of this work may be produced, distributed, or used in any form, by any method, for any purpose, without the prior written consent of HosScans, LLC. Unauthorized use is subject to legal action.

Usable Square Foot Analysis

OFFICE AREA:	917	13%
WAREHOUSE AREA:	6,381	87%
OVERHANG AREA:	0	
TOTAL AREA:	7,298	

Building Information

Deck Height:	14'4"
Clear Height:	13'7"
Ceiling Height:	8'
Sprinklered:	No
Mechanical Area:	N/A

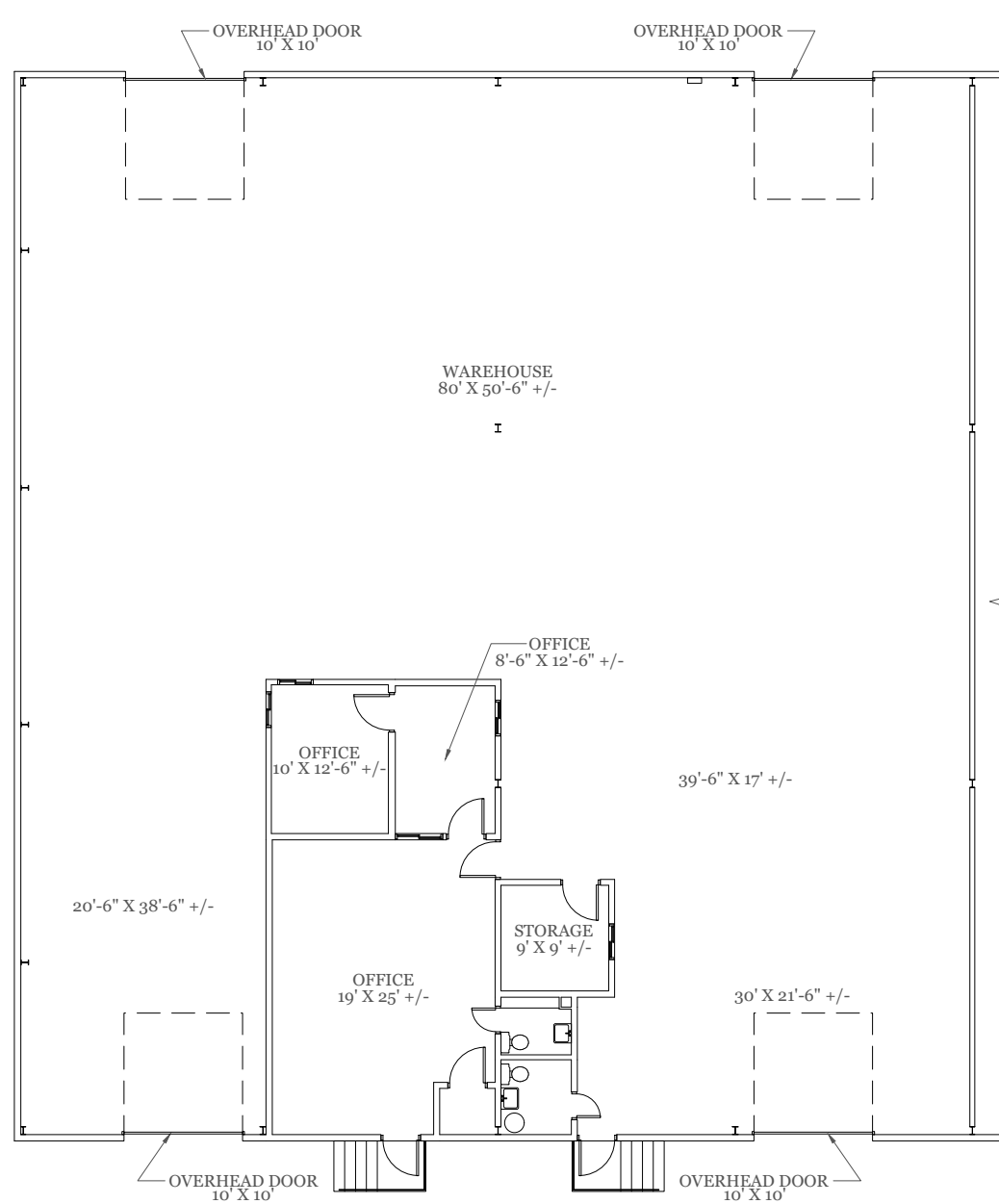

As Built Floor Plan for Marketing



Property Key

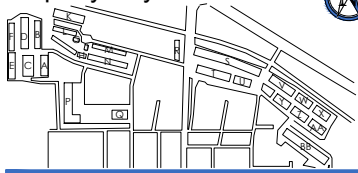

As Built Marketing Package

Building S
2605 Ludelle Street
Fort Worth, Texas 76105

Sheet **A2**
Of 8 Sheet(s)

Scale: Not to Scale
Sheet Size: 11" x 8.5"
Not For Construction



**BAY
SPACE**

© 2025 HosScans, LLC.
All right reserved.
These drawings and any associated documents are protected under U.S. copyright law. No part of this work may be produced, distributed, or used in any form, by any method, for any purpose, without the prior written consent of HosScans, LLC. Unauthorized use is subject to legal action.

Usable Square Foot Analysis

OFFICE AREA:	425	12%
WAREHOUSE AREA:	3,185	88%
OVERHANG AREA:	0	
TOTAL AREA:	3,610	

Building Information

Deck Height:	14'4"
Clear Height:	13'7"
Ceiling Height:	8'1"
Sprinklered:	No
Mechanical Area:	N/A

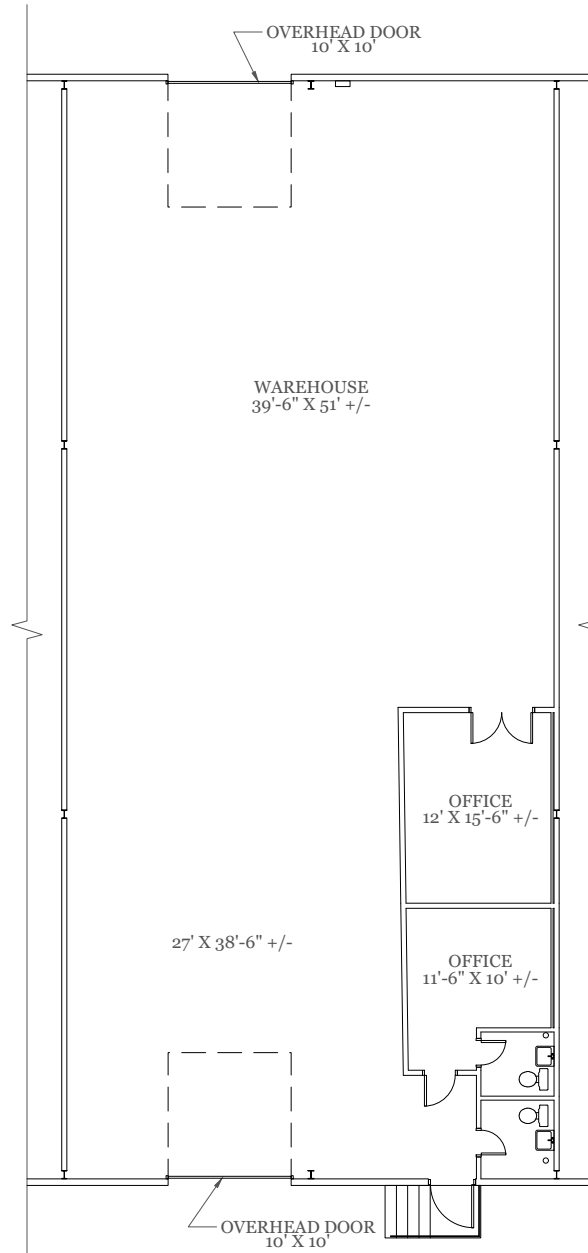

As Built Floor Plan for Marketing



Property Key

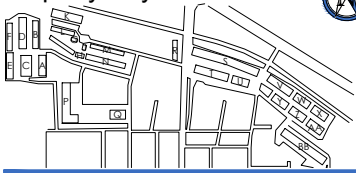

As Built Marketing Package

Building S
 2613 + 2615 + 2617 Ludelle Street
 Fort Worth, Texas 76105

Sheet **A3**
 Of 8 Sheet(s)

Scale: Not to Scale
 Sheet Size: 11" x 8.5"
 Not For Construction



© 2025 HosScans, LLC.
 All right reserved.
 These drawings and any associated documents are protected under U.S. copyright law. No part of this work may be produced, distributed, or used in any form, by any method, for any purpose, without the prior written consent of HosScans, LLC. Unauthorized use is subject to legal action.

Usable Square Foot Analysis

OFFICE AREA:	2,524	23%
WAREHOUSE AREA:	8,498	77%
OVERHANG AREA:	0	
TOTAL AREA:	11,022	

Building Information

Deck Height:	14'4"
Clear Height:	13'7"
Ceiling Height:	8'6"
Sprinklered:	Yes
Mechanical Area:	N/A

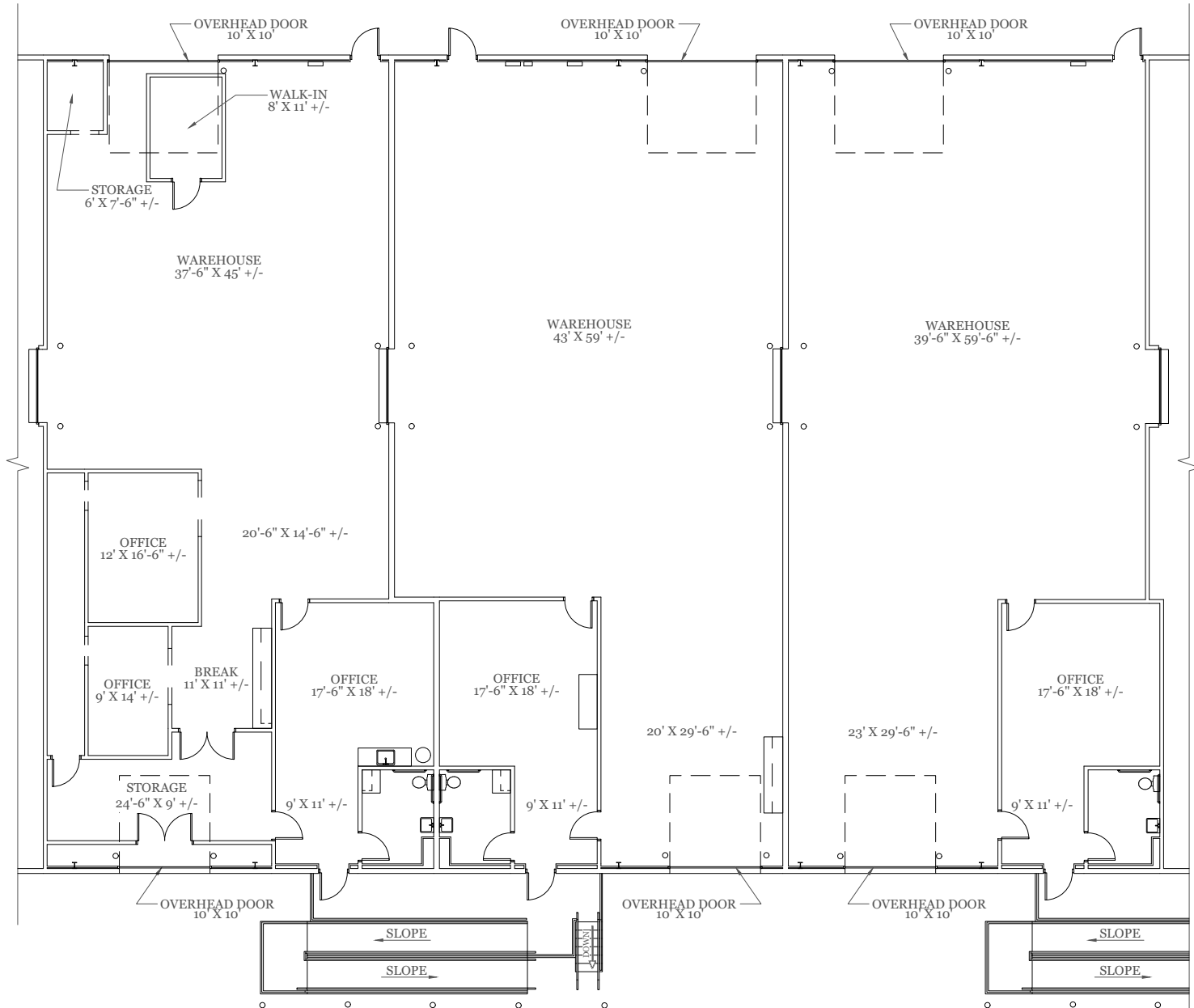

As Built Floor Plan for Marketing

Property Key

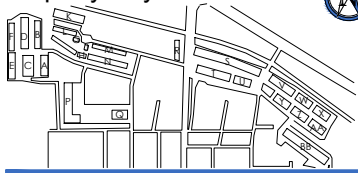

As Built Marketing Package

Building S
2621 Ludelle Street
Fort Worth, Texas 76105

Sheet A4
Of 8 Sheet(s)

Scale: Not to Scale
Sheet Size: 11" x 8.5"
Not For Construction



BAY SPACE

© 2025 HosScans, LLC.
All right reserved.
These drawings and any associated documents are protected under U.S. copyright law. No part of this work may be produced, distributed, or used in any form, by any method, for any purpose, without the prior written consent of HosScans, LLC. Unauthorized use is subject to legal action.

Usable Square Foot Analysis

OFFICE AREA:	475	12%
WAREHOUSE AREA:	3,392	88%
OVERHANG AREA:	0	
TOTAL AREA:	3,867	

Building Information

Deck Height:	14'4"
Clear Height:	13'7"
Ceiling Height:	7'10"
Sprinklered:	No
Mechanical Area:	N/A

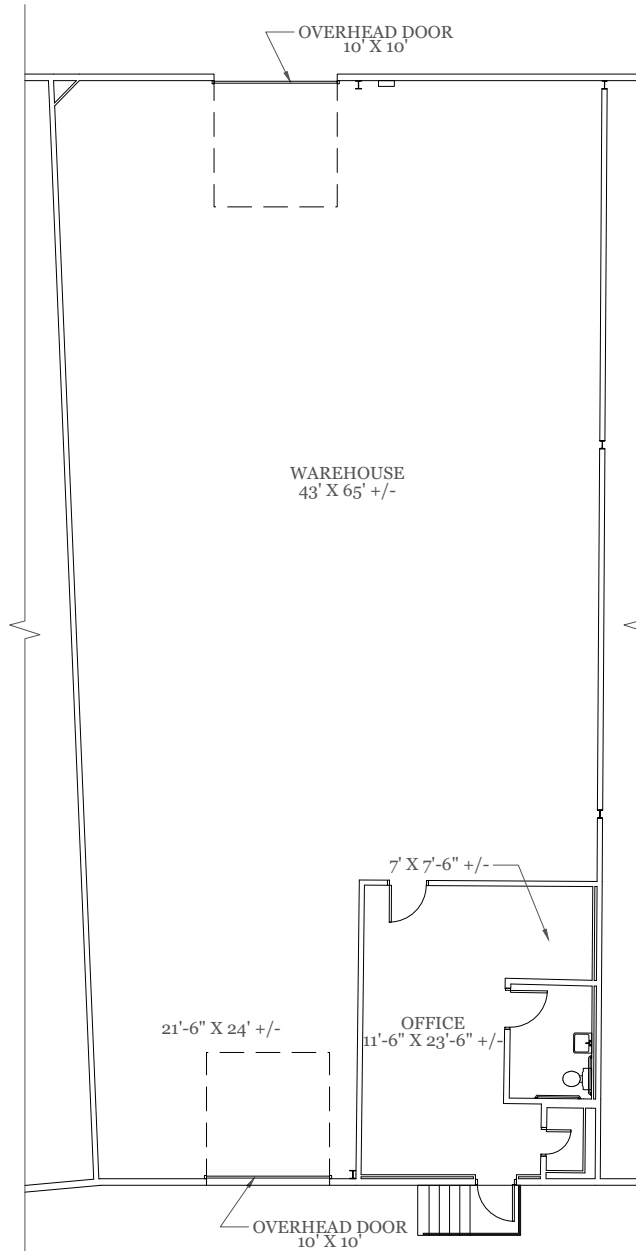

As Built Floor Plan for Marketing



Property Key

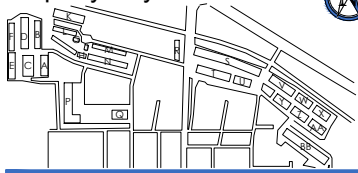

As Built Marketing Package

Building S
2627 + 2629 Ludelle Street
Fort Worth, Texas 76105

Sheet **A5**
Of 8 Sheet(s)

Scale: Not to Scale
Sheet Size: 11" x 8.5"
Not For Construction



© 2025 HosScans, LLC.
All right reserved.
These drawings and any associated documents are protected under U.S. copyright law. No part of this work may be produced, distributed, or used in any form, by any method, for any purpose, without the prior written consent of HosScans, LLC. Unauthorized use is subject to legal action.

Usable Square Foot Analysis

OFFICE AREA:	349	5%
WAREHOUSE AREA:	6,832	95%
OVERHANG AREA:	0	
TOTAL AREA:	7,181	

Building Information

Deck Height:	14'4"
Clear Height:	13'7"
Ceiling Height:	7'6"
Sprinklered:	No
Mechanical Area:	N/A

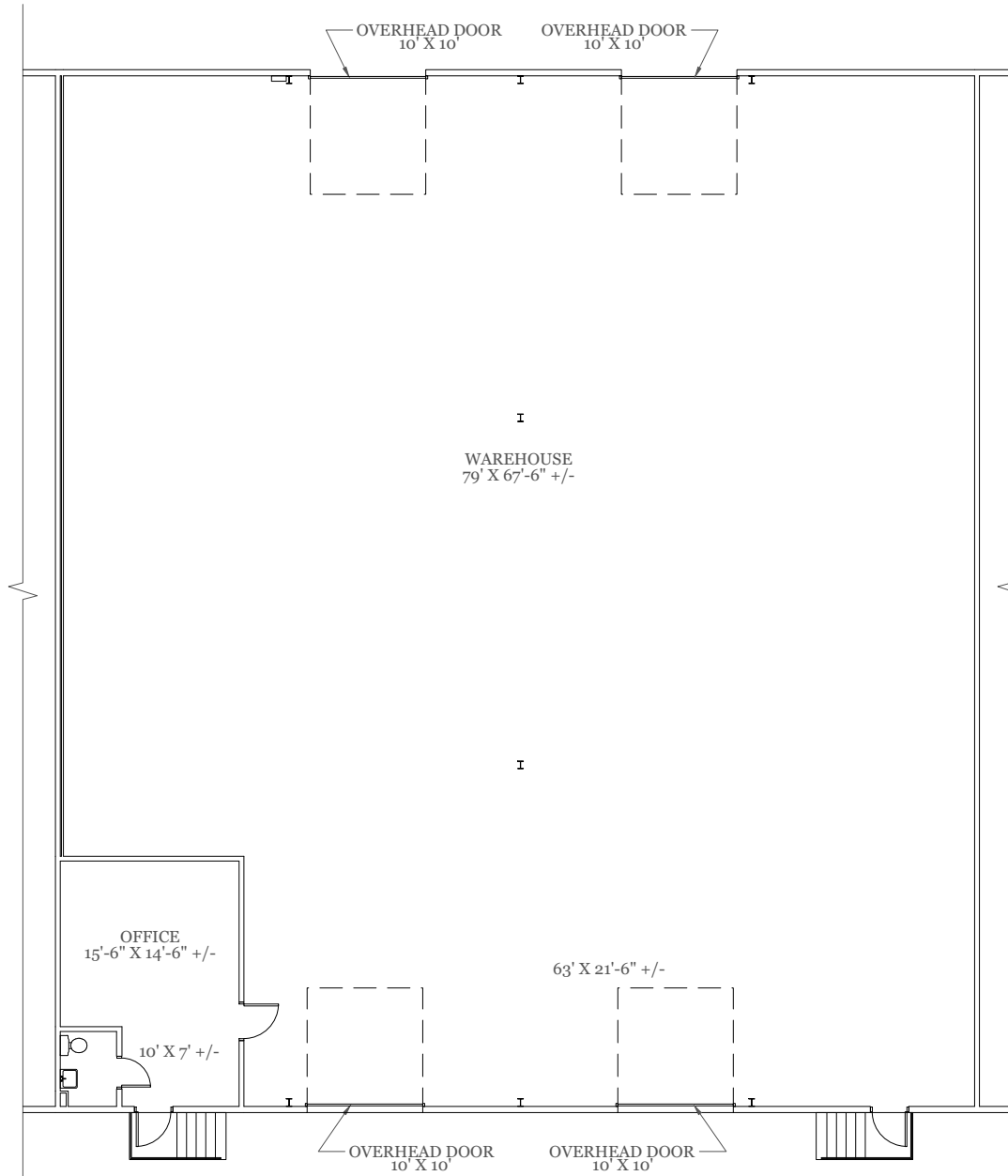

As Built Floor Plan for Marketing



Property Key

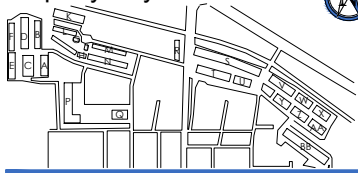

As Built Marketing Package

Building S
 2631 + 2633 + 2635 + 2637 + 2639 Ludelle Street
 Fort Worth, Texas 76105

Sheet **A6.0**
 Of 8 Sheet(s)

Scale: Not to Scale
 Sheet Size: 11" x 8.5"
 Not For Construction

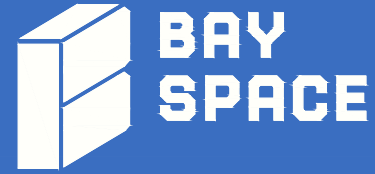

© 2025 HosScans, LLC.
 All right reserved.
 These drawings and any associated documents are protected under U.S. copyright law. No part of this work may be produced, distributed, or used in any form, by any method, for any purpose, without the prior written consent of HosScans, LLC. Unauthorized use is subject to legal action.

Usable Square Foot Analysis

OFFICE AREA:	1,404	8%
WAREHOUSE AREA:	16,783	92%
OVERHANG AREA:	0	
TOTAL AREA:	18,187	

Building Information

Deck Height:	14'4"
Clear Height:	13'7"
Ceiling Height:	8'
Sprinklered:	No
Mechanical Area:	N/A

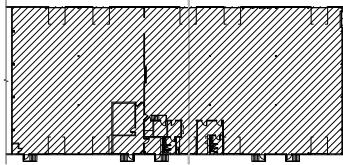

BUILDING KEY

A6.0 NOT TO SCALE

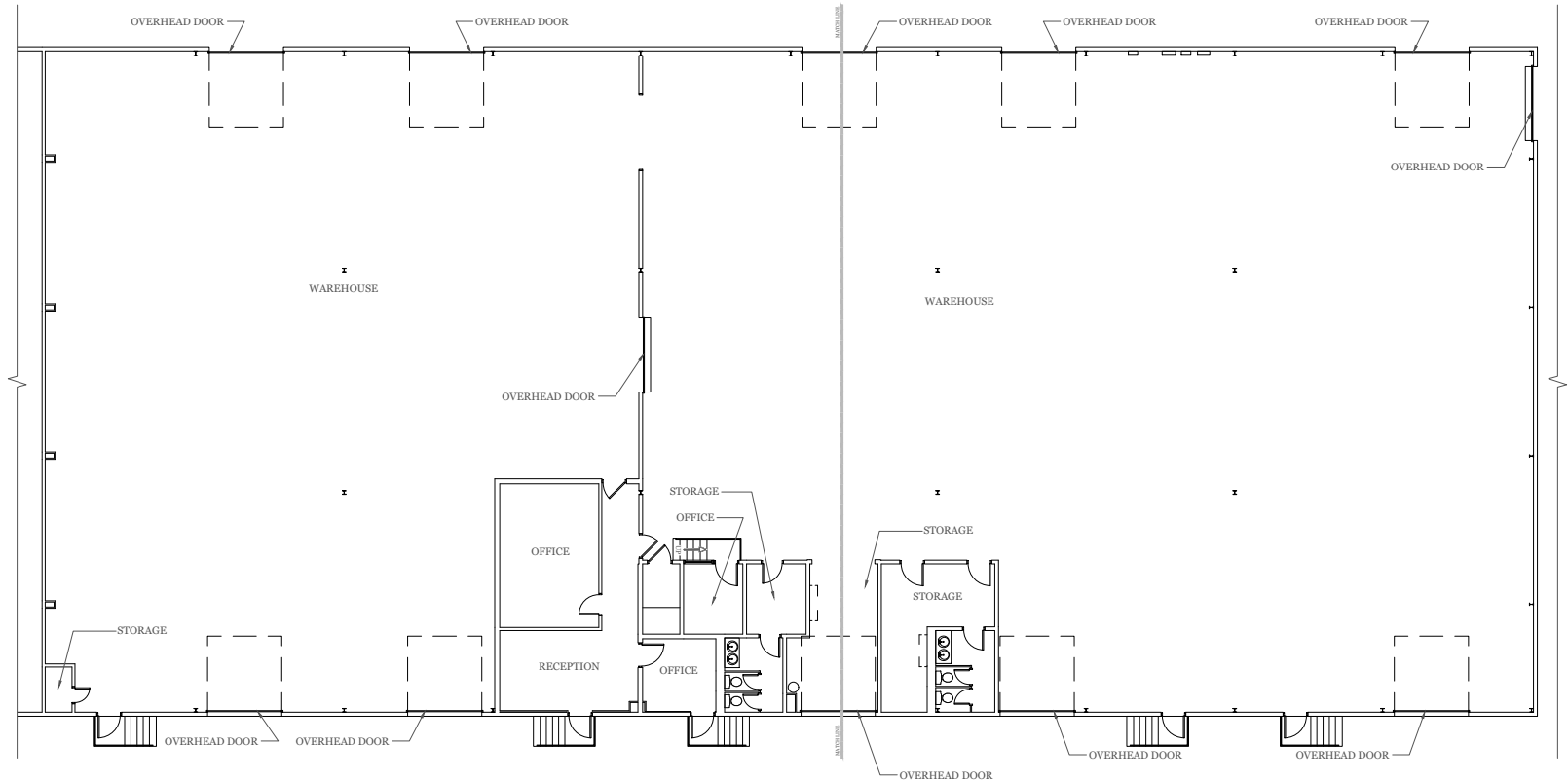

As Built Floor Plan for Marketing



Property Key

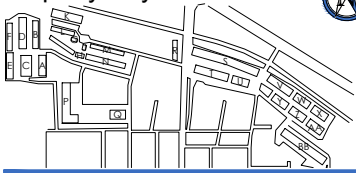

As Built Marketing Package

Building S
 2631 + 2633 + 2635 + 2637 + 2639 Ludelle Street
 Fort Worth, Texas 76105

Sheet **A6.1**
 Of 8 Sheet(s)

Scale: Not to Scale
 Sheet Size: 11" x 8.5"
 Not For Construction



© 2025 HosScans, LLC.
 All right reserved.
 These drawings and any associated documents are protected under U.S. copyright law. No part of this work may be produced, distributed, or used in any form, by any method, for any purpose, without the prior written consent of HosScans, LLC. Unauthorized use is subject to legal action.

Usable Square Foot Analysis

OFFICE AREA:	1,404	8%
WAREHOUSE AREA:	16,783	92%
OVERHANG AREA:	0	
TOTAL AREA:	18,187	

Building Information

Deck Height:	14'4"
Clear Height:	13'7"
Ceiling Height:	8'
Sprinklered:	No
Mechanical Area:	N/A

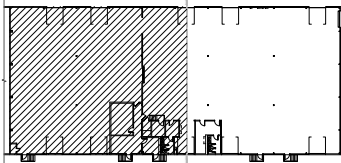

BUILDING KEY
 A6.0 NOT TO SCALE

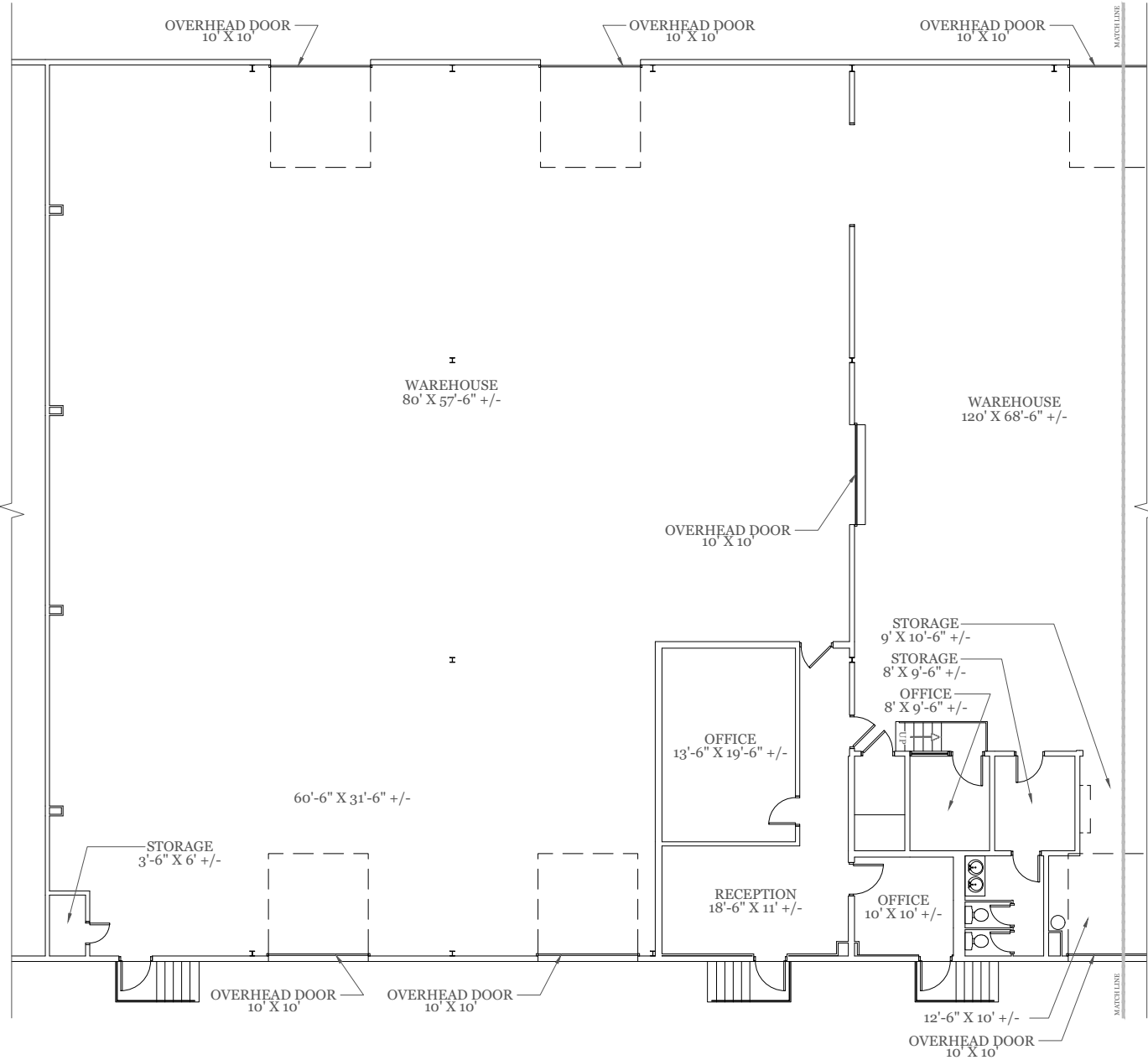

As Built Floor Plan for Marketing

Property Key



As Built Marketing Package

Building S
 2631 + 2633 + 2635 + 2637 + 2639 Ludelle Street
 Fort Worth, Texas 76105

Sheet **A6.2**
 Of 8 Sheet(s)

Scale: Not to Scale
 Sheet Size: 11" x 8.5"
 Not For Construction



© 2025 HosScans, LLC.
 All right reserved.
 These drawings and any associated documents are protected under U.S. copyright law. No part of this work may be produced, distributed, or used in any form, by any method, for any purpose, without the prior written consent of HosScans, LLC. Unauthorized use is subject to legal action.

Usable Square Foot Analysis

OFFICE AREA:	1,404	8%
WAREHOUSE AREA:	16,783	92%
OVERHANG AREA:	0	
TOTAL AREA:	18,187	

Building Information

Deck Height:	14'4"
Clear Height:	13'7"
Ceiling Height:	8'
Sprinklered:	No
Mechanical Area:	N/A

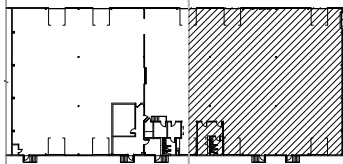

BUILDING KEY
 A6.0 NOT TO SCALE

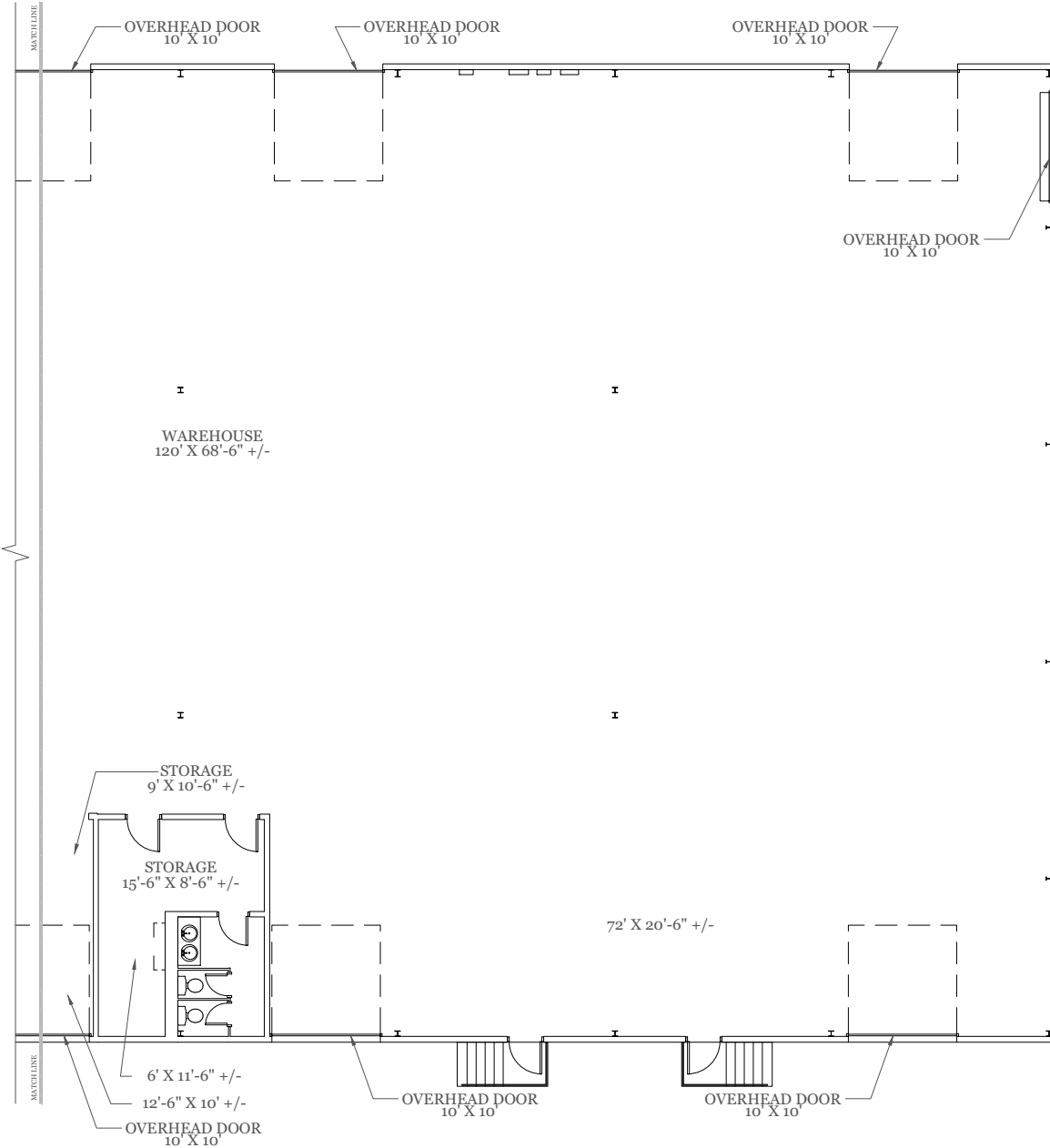

As Built Floor Plan for Marketing



Property Key

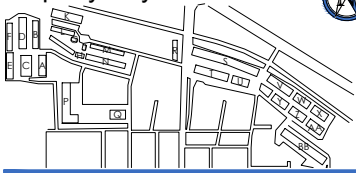

As Built Marketing Package

Building T
2641 Ludelle Street
Fort Worth, Texas 76105

Sheet **A1**
Of 5 Sheet(s)

Scale: Not to Scale
Sheet Size: 11" x 8.5"
Not For Construction

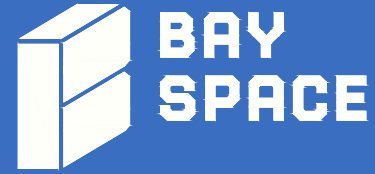

© 2025 HosScans, LLC.
All rights reserved.
These drawings and any associated documents are protected under U.S. copyright law. No part of this work may be produced, distributed, or used in any form, by any method, for any purpose, without the prior written consent of HosScans, LLC. Unauthorized use is subject to legal action.

Usable Square Foot Analysis

OFFICE AREA:	713	7%
WAREHOUSE AREA:	10,110	93%
OVERHANG AREA:	0	
TOTAL AREA:	10,823	

Building Information

Deck Height:	14'3"
Clear Height:	13'5"
Ceiling Height:	7'8"
Sprinklered:	No
Mechanical Area:	N/A

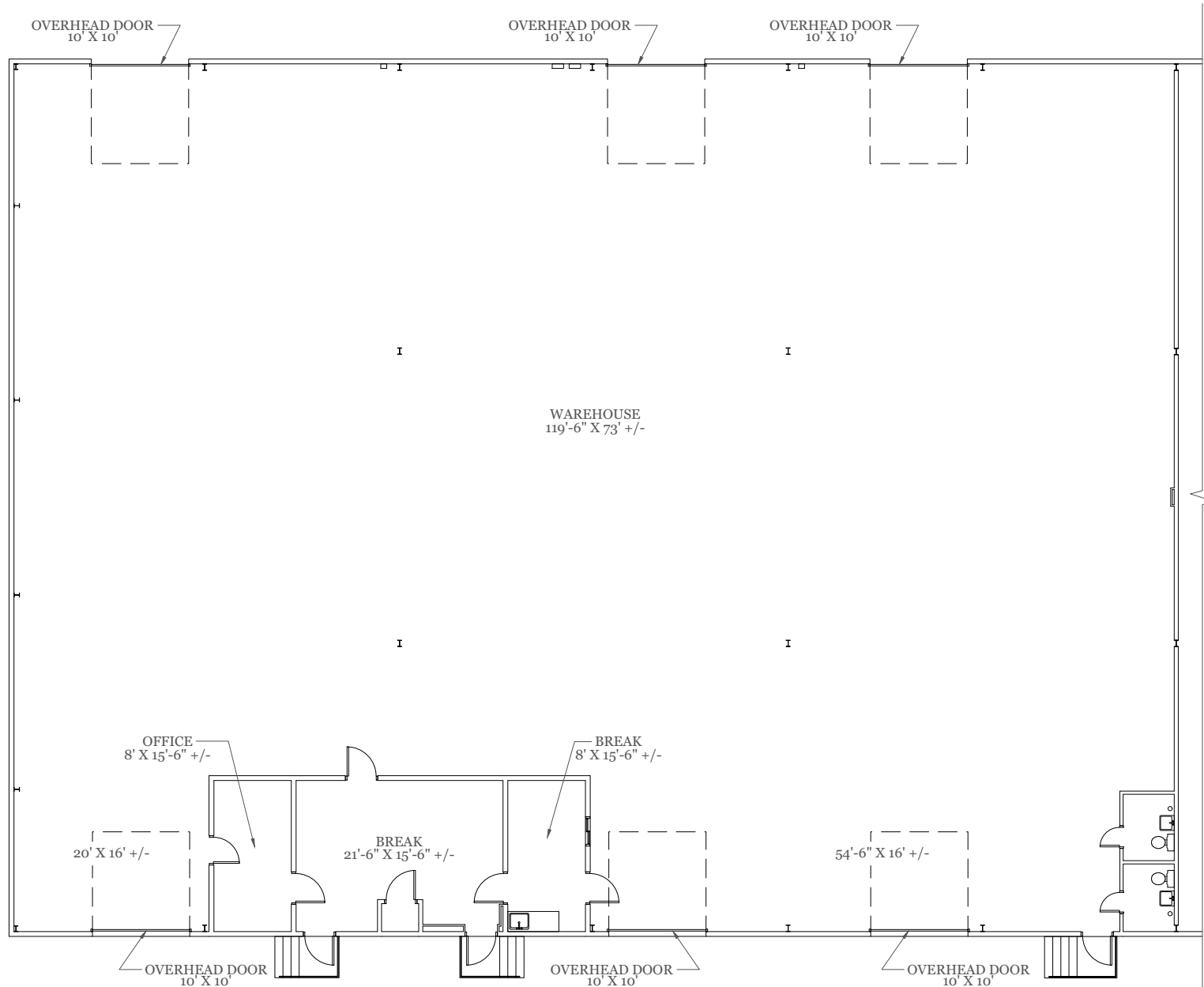

As Built Floor Plan for Marketing

Property Key

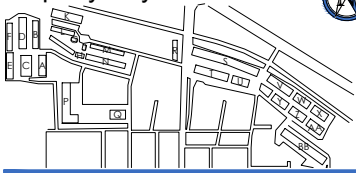

As Built Marketing Package

Building T
 2647 + 2649 Ludelle Street
 Fort Worth, Texas 76105

Sheet A2
 Of 5 Sheet(s)

Scale: Not to Scale
 Sheet Size: 11" x 8.5"
 Not For Construction

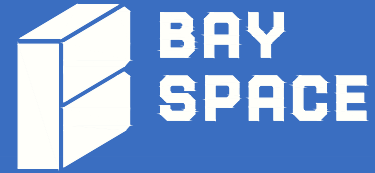

© 2025 HosScans, LLC.
 All right reserved.
 These drawings and any associated documents are protected under U.S. copyright law. No part of this work may be produced, distributed, or used in any form, by any method, for any purpose, without the prior written consent of HosScans, LLC. Unauthorized use is subject to legal action.

Usable Square Foot Analysis

OFFICE AREA:	833	12%
WAREHOUSE AREA:	6,331	88%
OVERHANG AREA:	0	
TOTAL AREA:	7,164	

Building Information

Deck Height:	14'3"
Clear Height:	13'5"
Ceiling Height:	7'6"
Sprinklered:	No
Mechanical Area:	N/A

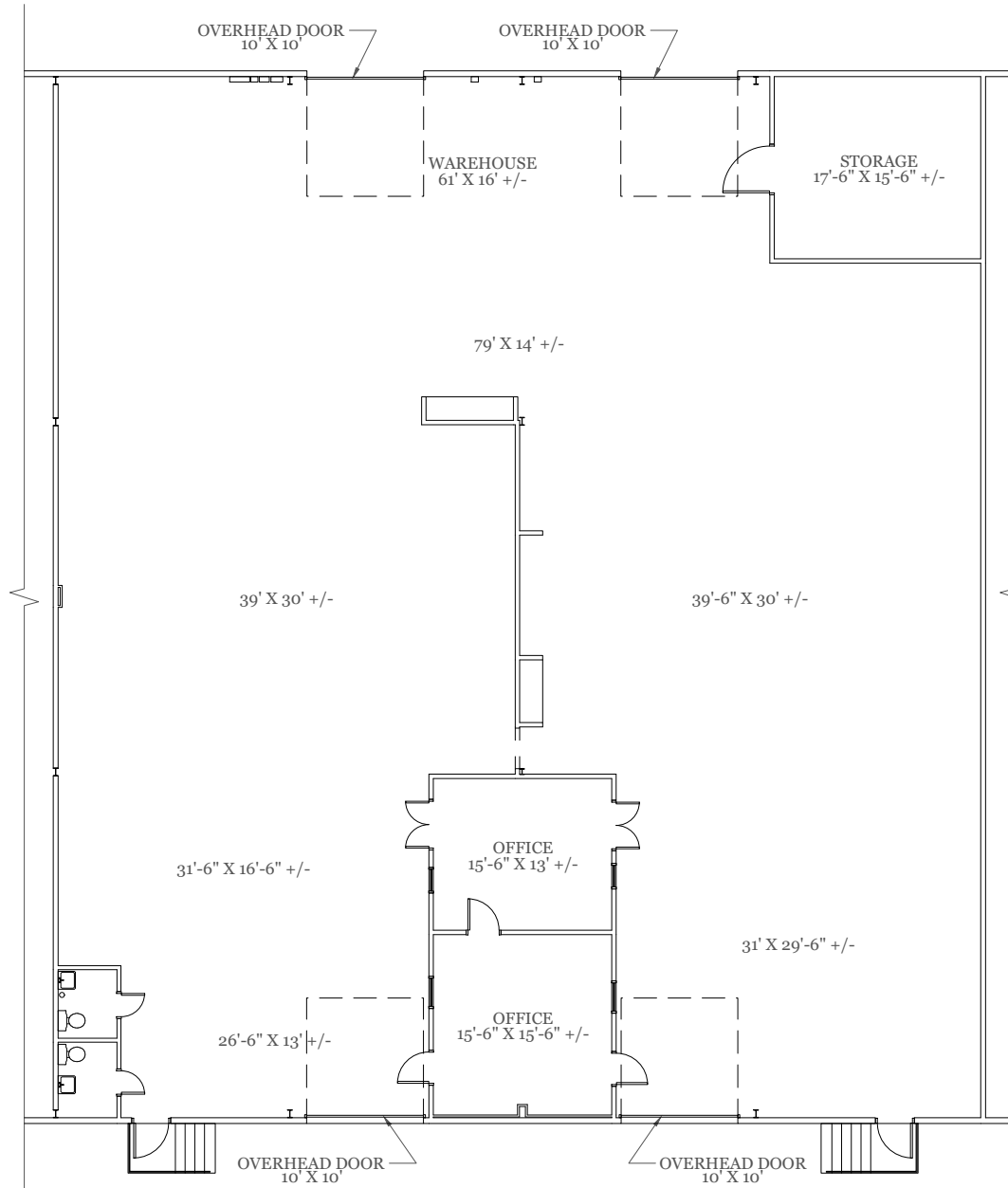

As Built Floor Plan for Marketing



Property Key

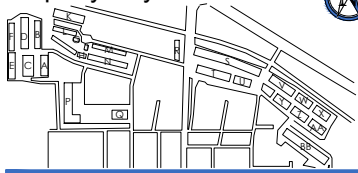

As Built Marketing Package

Building T
2653 Ludelle Street
Fort Worth, Texas 76105

Sheet **A3**
Of 5 Sheet(s)

Scale: Not to Scale
Sheet Size: 11" x 8.5"
Not For Construction



**BAY
SPACE**

© 2025 HosScans, LLC.
All right reserved.
These drawings and any associated documents are protected under U.S. copyright law. No part of this work may be produced, distributed, or used in any form, by any method, for any purpose, without the prior written consent of HosScans, LLC. Unauthorized use is subject to legal action.

Usable Square Foot Analysis

OFFICE AREA:	320	9%
WAREHOUSE AREA:	3,274	91%
OVERHANG AREA:	0	
TOTAL AREA:	3,594	

Building Information

Deck Height:	14'3"
Clear Height:	13'5"
Ceiling Height:	7'6"
Sprinklered:	No
Mechanical Area:	N/A

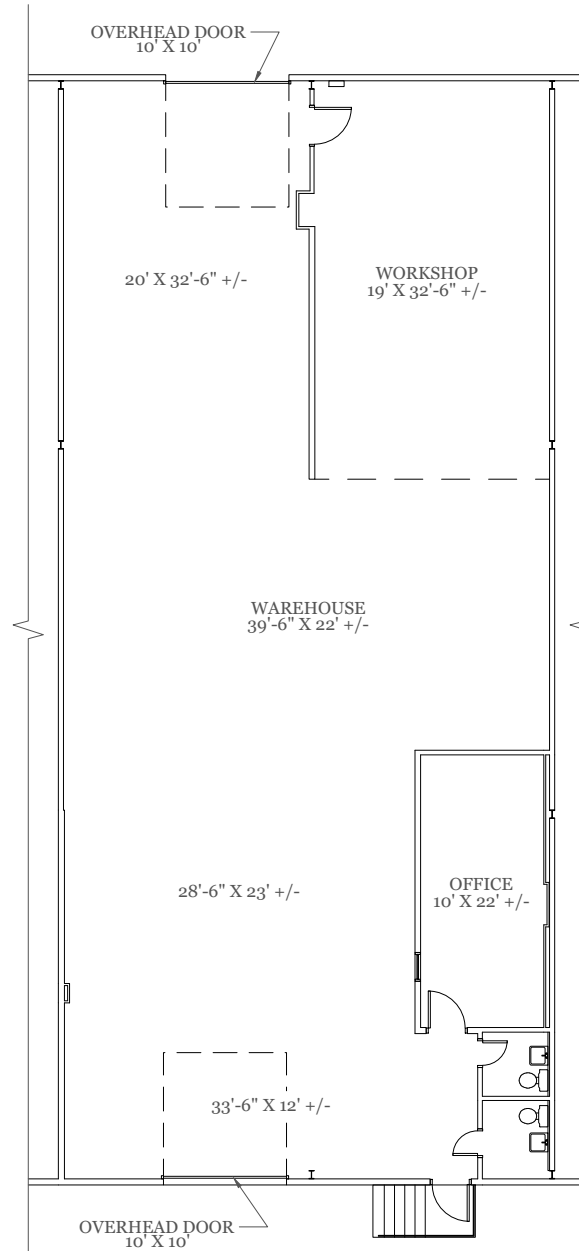

As Built Floor Plan for Marketing



Property Key



As Built Marketing Package

Building T
 2657 Ludelle Street
 Fort Worth, Texas 76105

Sheet A4
 Of 5 Sheet(s)

Scale: Not to Scale
 Sheet Size: 11" x 8.5"
 Not For Construction



BAY SPACE

© 2025 HosScans, LLC.
 All right reserved.
 These drawings and any associated documents are protected under U.S. copyright law. No part of this work may be produced, distributed, or used in any form, by any method, for any purpose, without the prior written consent of HosScans, LLC. Unauthorized use is subject to legal action.

Usable Square Foot Analysis

OFFICE AREA:	361	10%
WAREHOUSE AREA:	3,249	90%
OVERHANG AREA:	0	
TOTAL AREA:	3,610	

Building Information

Deck Height:	14'3"
Clear Height:	13'5"
Ceiling Height:	7'6"
Sprinklered:	No
Mechanical Area:	N/A

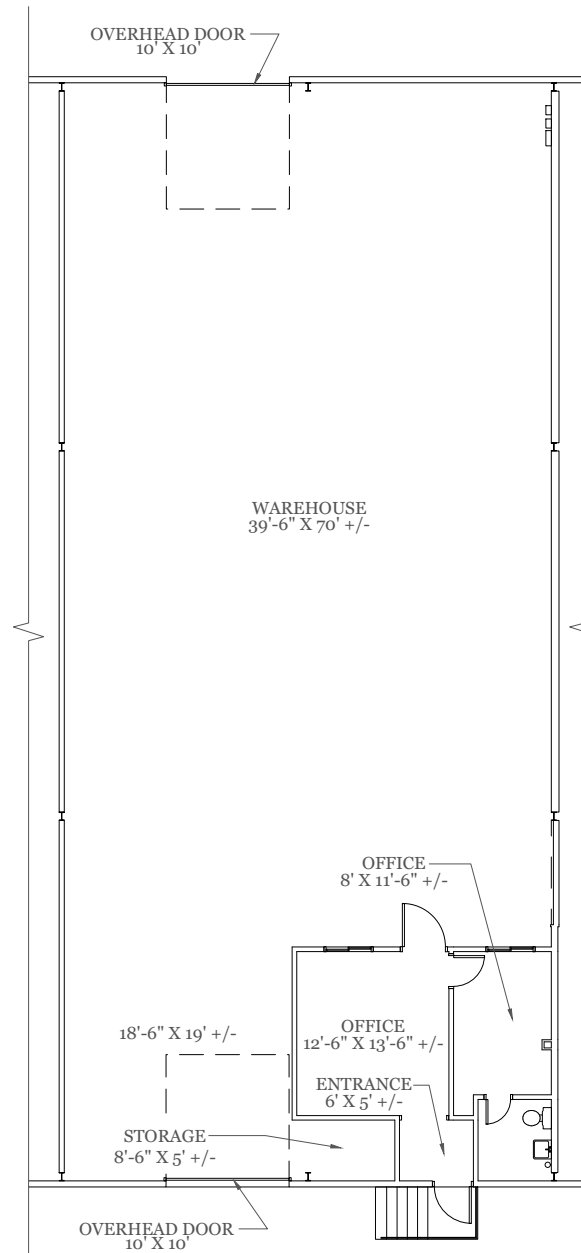

As Built Floor Plan for Marketing



Property Key

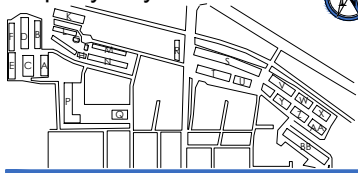

As Built Marketing Package

Building T
2659 Ludelle Street
Fort Worth, Texas 76105

Sheet **A5**
Of 5 Sheet(s)

Scale: Not to Scale
Sheet Size: 11" x 8.5"
Not For Construction

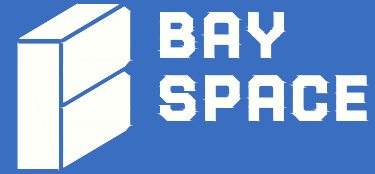

© 2025 HosScans, LLC.
All right reserved.
These drawings and any associated documents are protected under U.S. copyright law. No part of this work may be produced, distributed, or used in any form, by any method, for any purpose, without the prior written consent of HosScans, LLC. Unauthorized use is subject to legal action.

Usable Square Foot Analysis

OFFICE AREA:	407	11%
WAREHOUSE AREA:	3,191	89%
OVERHANG AREA:	0	
TOTAL AREA:	3,598	

Building Information

Deck Height:	14'3"
Clear Height:	13'5"
Ceiling Height:	8'1"
Sprinklered:	No
Mechanical Area:	N/A

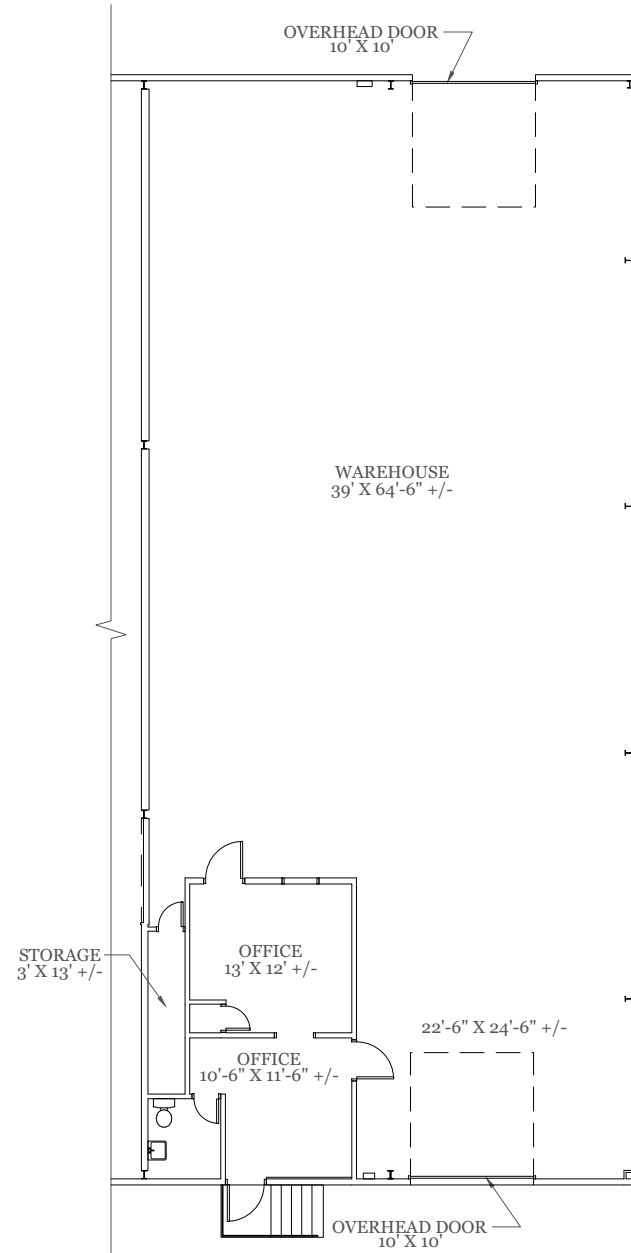

As Built Floor Plan for Marketing



Property Key

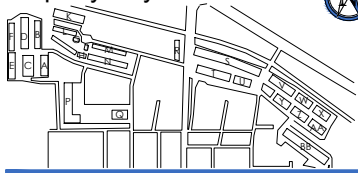

As Built Marketing Package

Building U
 2661 + 2663 Ludelle Street
 Fort Worth, Texas 76105

Sheet **A1**
 Of 2 Sheet(s)

Scale: Not to Scale
 Sheet Size: 11" x 8.5"
 Not For Construction

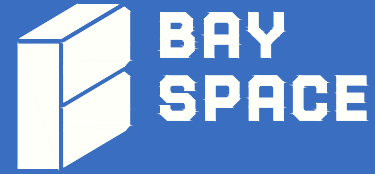

© 2025 HosScans, LLC.
 All right reserved.
 These drawings and any associated documents are protected under U.S. copyright law. No part of this work may be produced, distributed, or used in any form, by any method, for any purpose, without the prior written consent of HosScans, LLC. Unauthorized use is subject to legal action.

Usable Square Foot Analysis

OFFICE AREA:	550	8%
WAREHOUSE AREA:	6,671	92%
OVERHANG AREA:	0	
TOTAL AREA:	7,221	

Building Information

Deck Height:	14'3"
Clear Height:	13'5"
Ceiling Height:	7'5"
Sprinklered:	No
Mechanical Area:	N/A

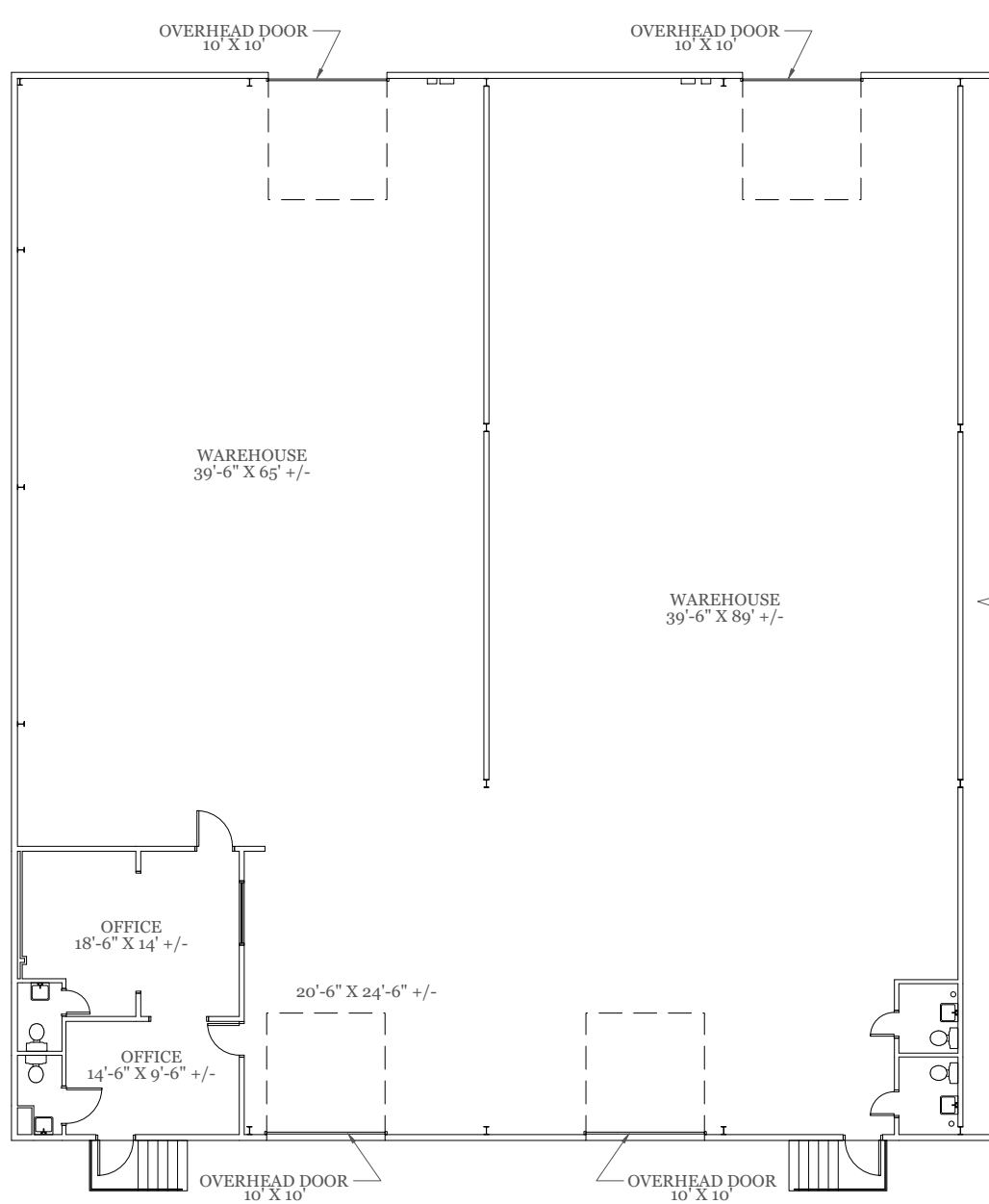

As Built Floor Plan for Marketing



Property Key

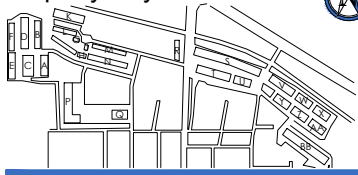

As Built Marketing Package

Building U
2669 Ludelle Street
Fort Worth, Texas 76105

Sheet A2
Of 2 Sheet(s)

Scale: Not to Scale
Sheet Size: 11" x 8.5"
Not For Construction

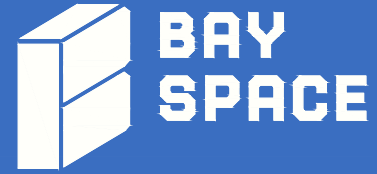

© 2025 HosScans, LLC.
All right reserved.
These drawings and any associated documents are protected under U.S. copyright law. No part of this work may be produced, distributed, or used in any form, by any method, for any purpose, without the prior written consent of HosScans, LLC. Unauthorized use is subject to legal action.

Usable Square Foot Analysis

OFFICE AREA:	481	13%
WAREHOUSE AREA:	3,102	87%
OVERHANG AREA:	0	
TOTAL AREA:	3,583	

Building Information

Deck Height:	14'3"
Clear Height:	13'5"
Ceiling Height:	8'1"
Sprinklered:	No
Mechanical Area:	N/A

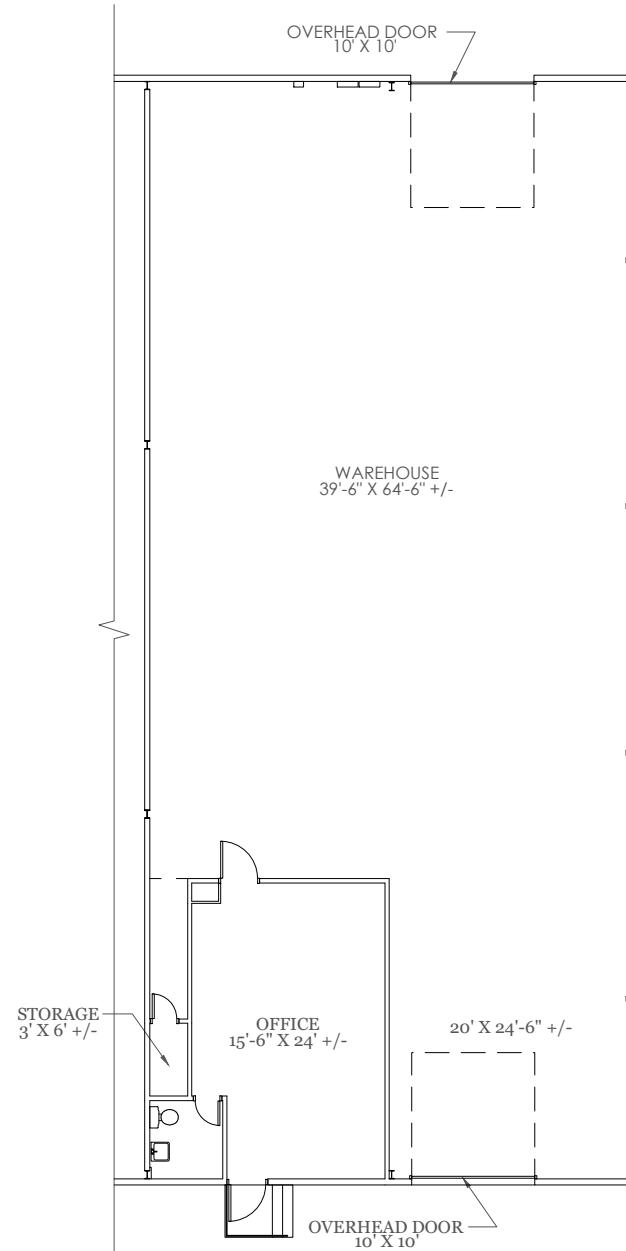

As Built Floor Plan for Marketing



Property Key

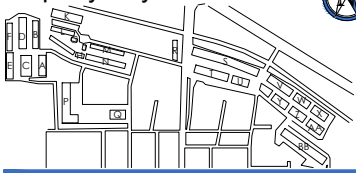

As Built Marketing Package

Building V
2701-A Ludelle Street
Fort Worth, Texas 76105

Sheet **A1**
Of 1 Sheet(s)

Scale: Not to Scale
Sheet Size: 11" x 8.5"
Not For Construction

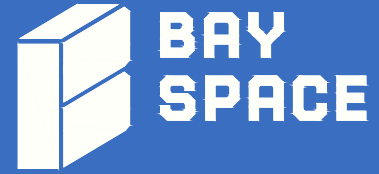

© 2025 HosScans, LLC.
All rights reserved.
These drawings and any associated documents are protected under U.S. copyright law. No part of this work may be produced, distributed, or used in any form, by any method, for any purpose, without the prior written consent of HosScans, LLC. Unauthorized use is subject to legal action.

Usable Square Foot Analysis

OFFICE AREA:	3,414	32%
WAREHOUSE AREA:	7,133	68%
OVERHANG AREA:	0	
TOTAL AREA:	10,547	

Building Information

Deck Height:	20'
Clear Height:	18'1"
Ceiling Height:	8'
Sprinklered:	No
Mechanical Area:	N/A

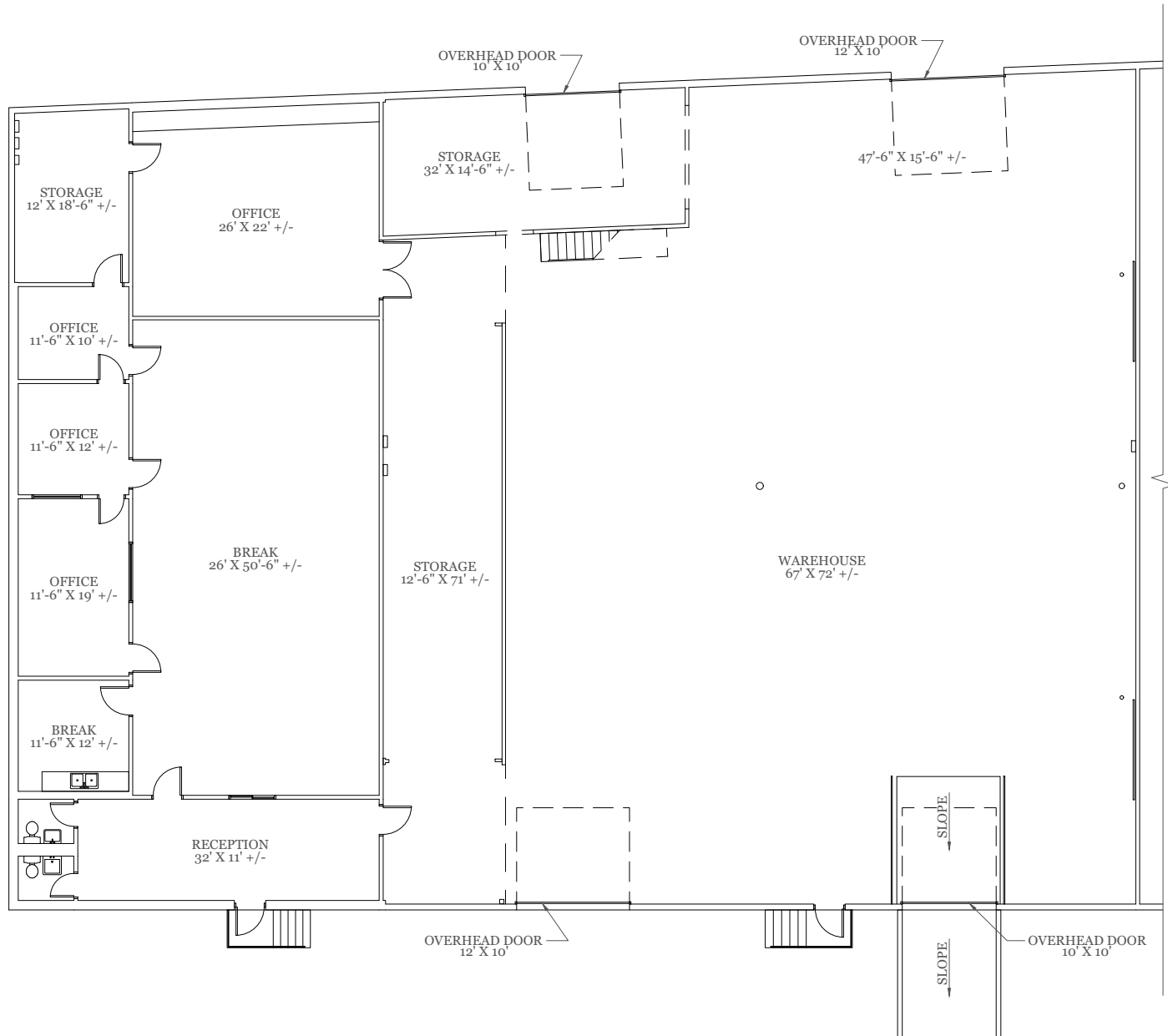

As Built Floor Plan for Marketing



Property Key

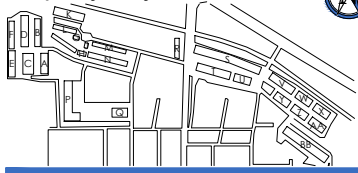

As Built Marketing Package

Building X
 2745 Ludelle Street
 Fort Worth, Texas 76105

Sheet A1
 Of 2 Sheet(s)

Scale: Not to Scale
Sheet Size: 11" x 8.5"
Not For Construction

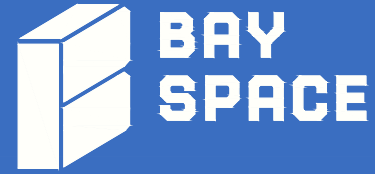

© 2025 HosScans, LLC.
 All right reserved.
 These drawings and any associated documents are protected under U.S. copyright law. No part of this work may be produced, distributed, or used in any form, by any method, for any purpose, without the prior written consent of HosScans, LLC. Unauthorized use is subject to legal action.

Usable Square Foot Analysis

OFFICE AREA:	247	7%
WAREHOUSE AREA:	3,402	93%
OVERHANG AREA:	0	
TOTAL AREA:	3,649	

Building Information

Deck Height:	14'3"
Clear Height:	13'5"
Ceiling Height:	7'8"
Sprinklered:	No
Mechanical Area:	N/A

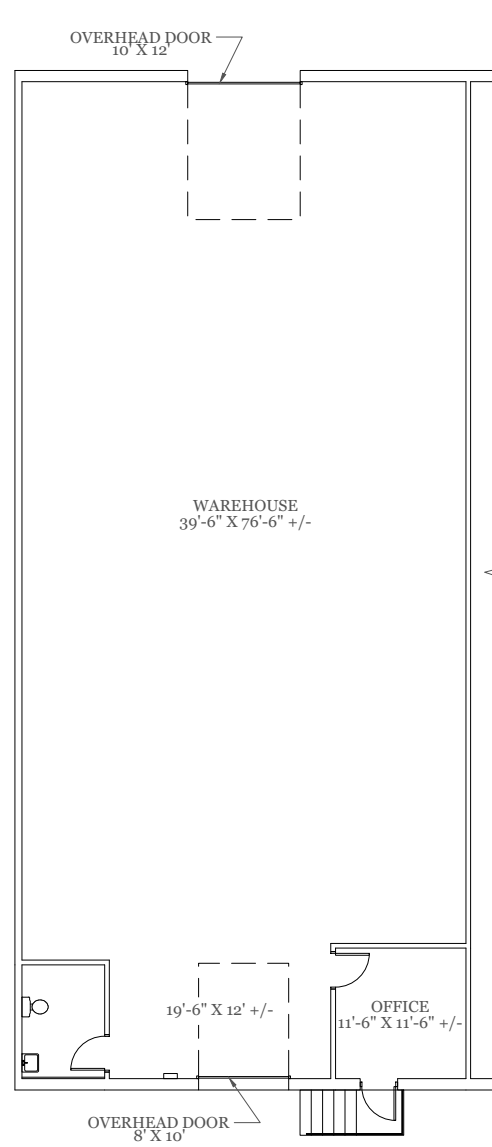

As Built Floor Plan for Marketing



Property Key



As Built Marketing Package

Building X
 2747 + 2749 Ludelle Street
 Fort Worth, Texas 76105

Sheet **A2**
 Of 2 Sheet(s)

Scale: Not to Scale
 Sheet Size: 11" x 8.5"
 Not For Construction



© 2025 HosScans, LLC.
 All right reserved.
 These drawings and any associated documents are protected under U.S. copyright law. No part of this work may be produced, distributed, or used in any form, by any method, for any purpose, without the prior written consent of HosScans, LLC. Unauthorized use is subject to legal action.

Usable Square Foot Analysis

OFFICE AREA:	0	0%
WAREHOUSE AREA:	7,245	100%
OVERHANG AREA:	0	
TOTAL AREA:	7,245	

Building Information

Deck Height:	14'3"
Clear Height:	13'5"
Ceiling Height:	7'9"
Sprinklered:	No
Mechanical Area:	N/A

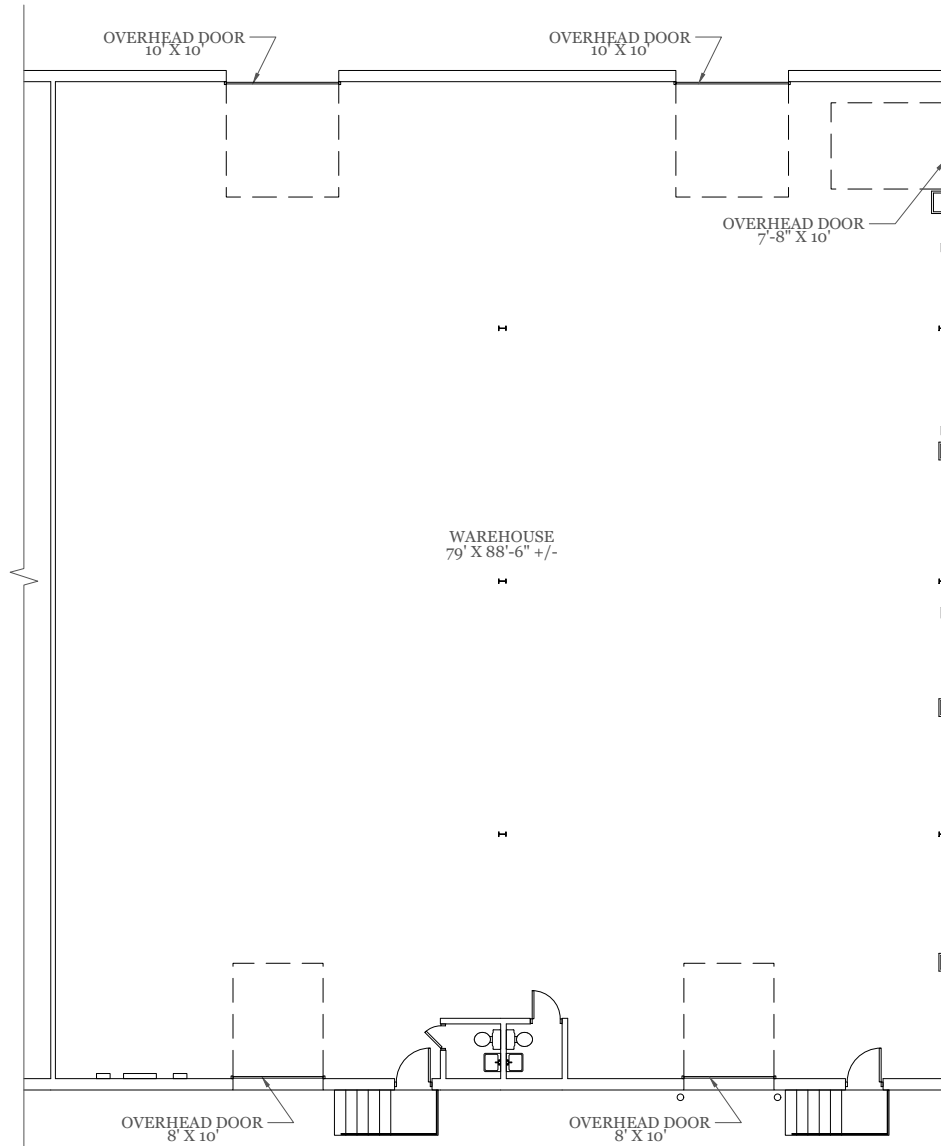

As Built Floor Plan for Marketing



Property Key



As Built Marketing Package

Building Y
2717 Ludelle Street
Fort Worth, Texas 76105

Sheet A1
Of 1 Sheet(s)

Scale: Not to Scale
Sheet Size: 11" x 8.5"
Not For Construction



BAY SPACE

© 2025 HosScans, LLC.
All right reserved.
These drawings and any associated documents are protected under U.S. copyright law. No part of this work may be produced, distributed, or used in any form, by any method, for any purpose, without the prior written consent of HosScans, LLC. Unauthorized use is subject to legal action.

Usable Square Foot Analysis

OFFICE AREA:	209	6%
WAREHOUSE AREA:	3,423	94%
OVERHANG AREA:	0	
TOTAL AREA:	3,632	

Building Information

Deck Height:	14'3"
Clear Height:	13'7"
Ceiling Height:	7'9"
Sprinklered:	No
Mechanical Area:	N/A

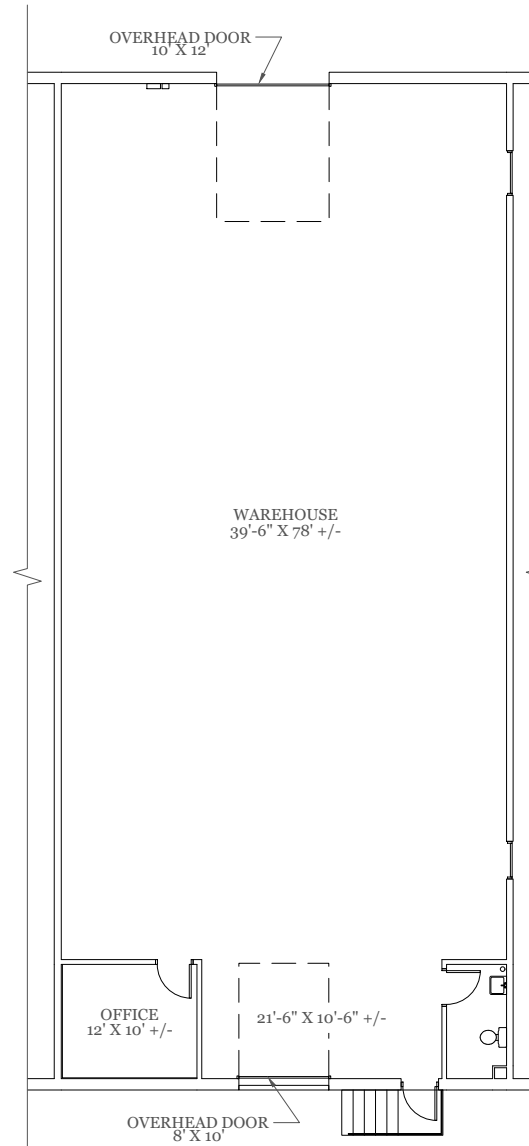

As Built Floor Plan for Marketing



Property Key

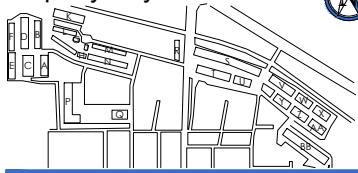

As Built Marketing Package

Building Z
2731 + 2733 Ludelle Street
Fort Worth, Texas 76105

Sheet **A1**
Of 3 Sheet(s)

Scale: Not to Scale
Sheet Size: 11" x 8.5"
Not For Construction



© 2025 HosScans, LLC.
All right reserved.
These drawings and any associated documents are protected under U.S. copyright law. No part of this work may be produced, distributed, or used in any form, by any method, for any purpose, without the prior written consent of HosScans, LLC. Unauthorized use is subject to legal action.

Usable Square Foot Analysis

OFFICE AREA:	485	7%
WAREHOUSE AREA:	6,747	93%
OVERHANG AREA:	0	
TOTAL AREA:	7,232	

Building Information

Deck Height:	14'3"
Clear Height:	13'5"
Ceiling Height:	8'
Sprinklered:	No
Mechanical Area:	N/A

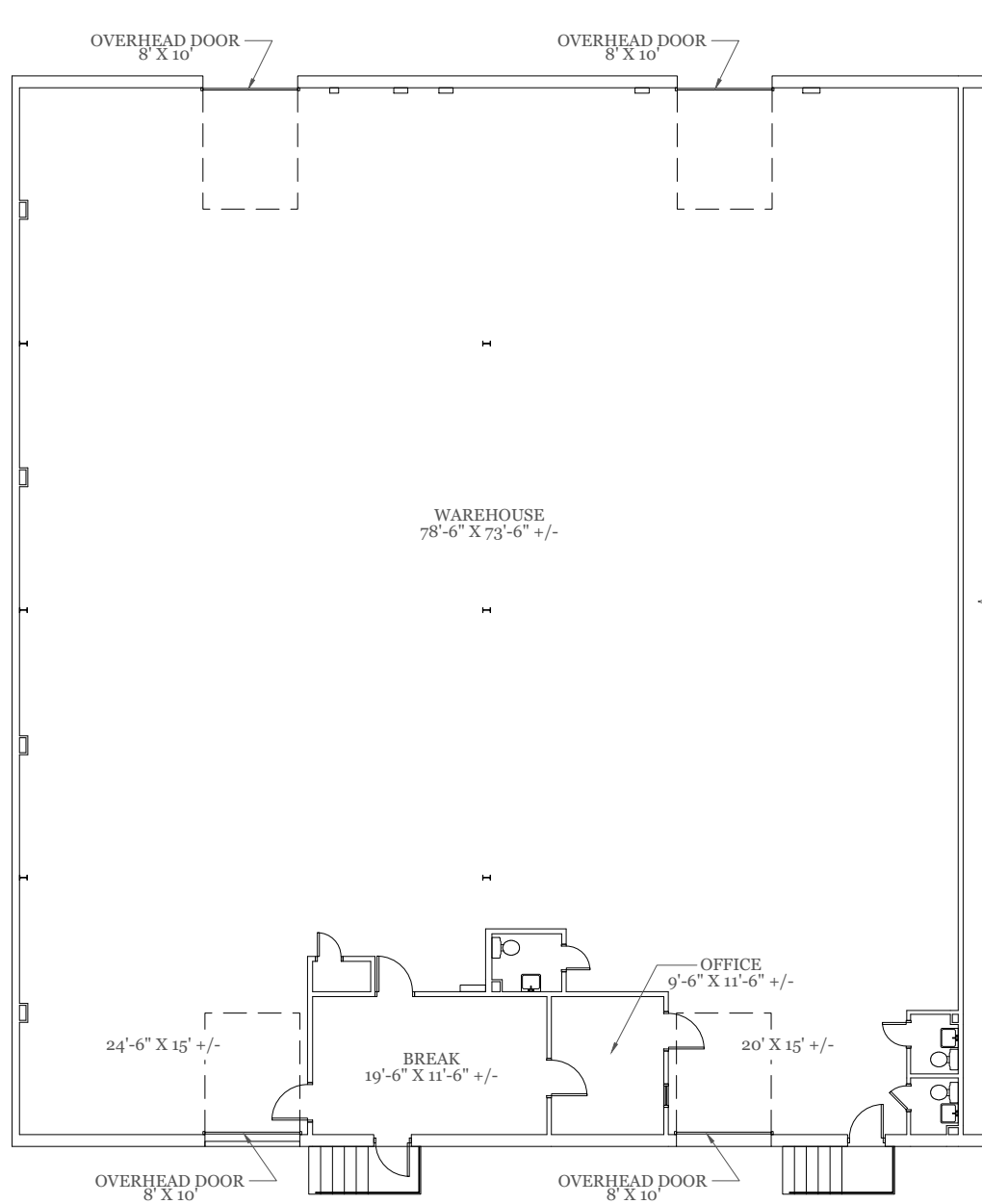

As Built Floor Plan for Marketing



Property Key

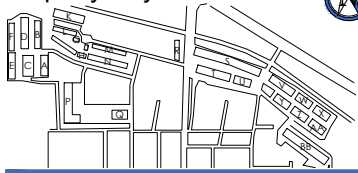

As Built Marketing Package

Building Z
2735 Ludelle Street
Fort Worth, Texas 76105

Sheet **A2**
Of 3 Sheet(s)

Scale: Not to Scale
Sheet Size: 11" x 8.5"
Not For Construction



BAY SPACE

© 2025 HosScans, LLC.

All right reserved.

These drawings and any associated documents are protected under U.S. copyright law. No part of this work may be produced, distributed, or used in any form, by any method, for any purpose, without the prior written consent of HosScans, LLC. Unauthorized use is subject to legal action.

Usable Square Foot Analysis

OFFICE AREA:	0	0%
WAREHOUSE AREA:	3,604	100%
OVERHANG AREA:	0	
TOTAL AREA:	3,604	

Building Information

Deck Height:	14'3"
Clear Height:	13'5"
Ceiling Height:	8'1"
Sprinklered:	No
Mechanical Area:	N/A

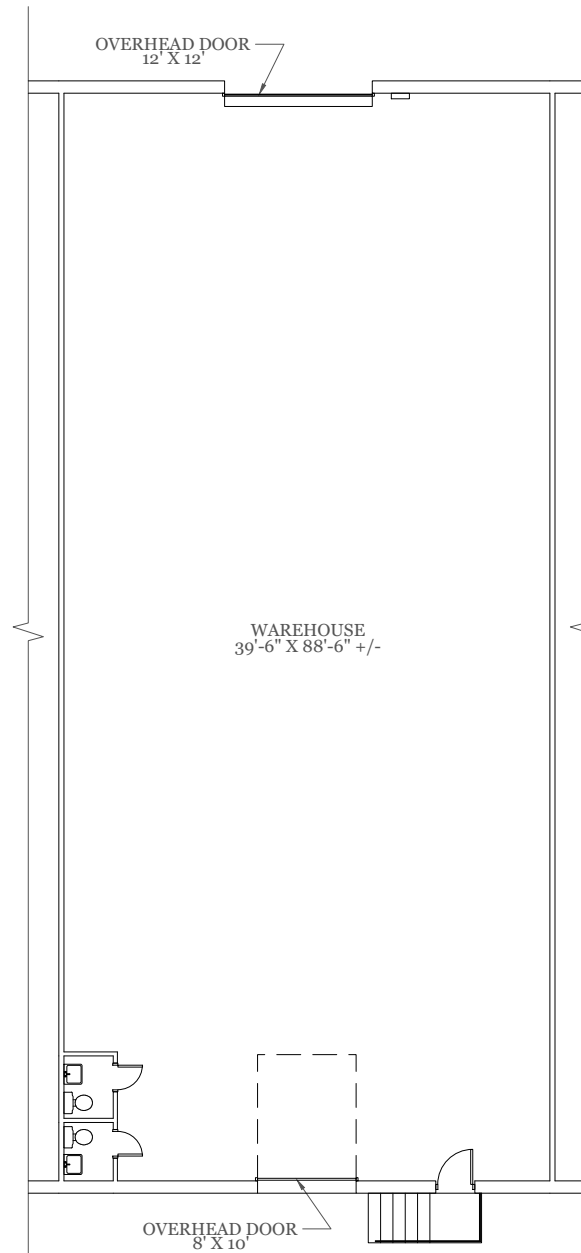

As Built Floor Plan for Marketing



Property Key

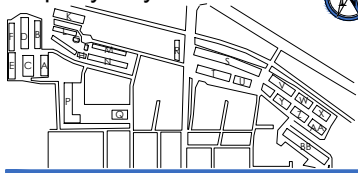

As Built Marketing Package

Building Z
2739 Ludelle Street
Fort Worth, Texas 76105

Sheet A3
Of 3 Sheet(s)

Scale: Not to Scale
Sheet Size: 11" x 8.5"
Not For Construction



BAY SPACE

© 2025 HosScans, LLC.
 All right reserved.
 These drawings and any associated documents are protected under U.S. copyright law. No part of this work may be produced, distributed, or used in any form, by any method, for any purpose, without the prior written consent of HosScans, LLC. Unauthorized use is subject to legal action.

Usable Square Foot Analysis

OFFICE AREA:	753	21%
WAREHOUSE AREA:	2,858	79%
OVERHANG AREA:	0	
TOTAL AREA:	3,611	

Building Information

Deck Height:	14'3"
Clear Height:	13'5"
Ceiling Height:	7'11"
Sprinklered:	No
Mechanical Area:	N/A

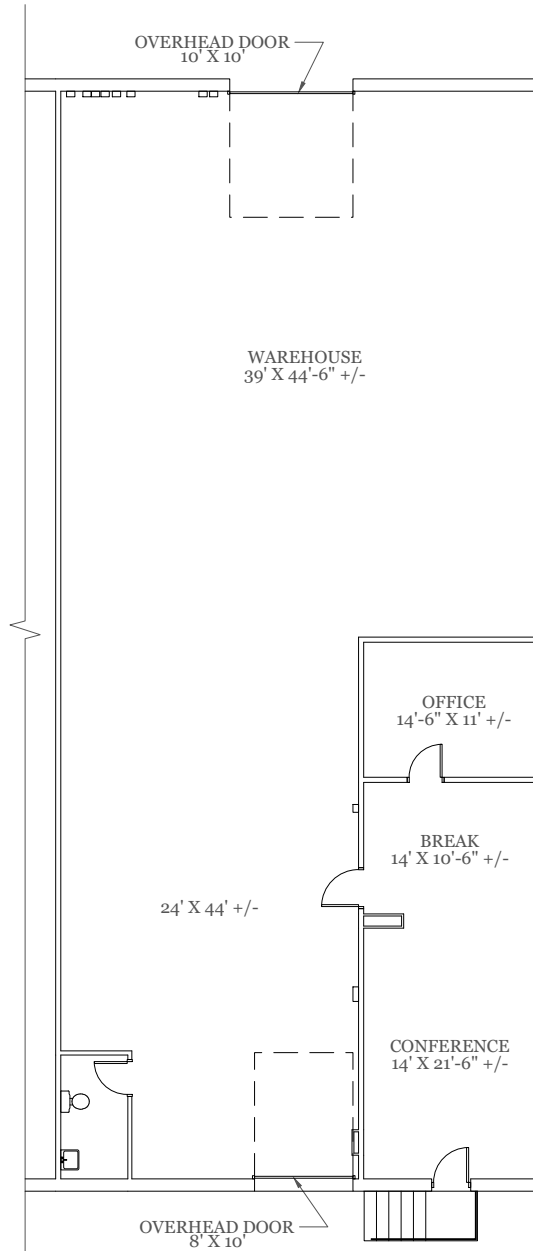

As Built Floor Plan for Marketing



Property Key

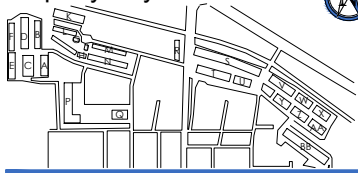

As Built Marketing Package

Building AA
2751 + 2753 Ludelle Street
Fort Worth, Texas 76105

Sheet **A1**
Of 2 Sheet(s)

Scale: Not to Scale
Sheet Size: 11" x 8.5"
Not For Construction



© 2025 HosScans, LLC.
All right reserved.
These drawings and any associated documents are protected under U.S. copyright law. No part of this work may be produced, distributed, or used in any form, by any method, for any purpose, without the prior written consent of HosScans, LLC. Unauthorized use is subject to legal action.

Usable Square Foot Analysis

OFFICE AREA:	399	5%
WAREHOUSE AREA:	6,858	95%
OVERHANG AREA:	0	
TOTAL AREA:	7,257	

Building Information

Deck Height:	13'11"
Clear Height:	13'3"
Ceiling Height:	8'
Sprinklered:	No
Mechanical Area:	N/A

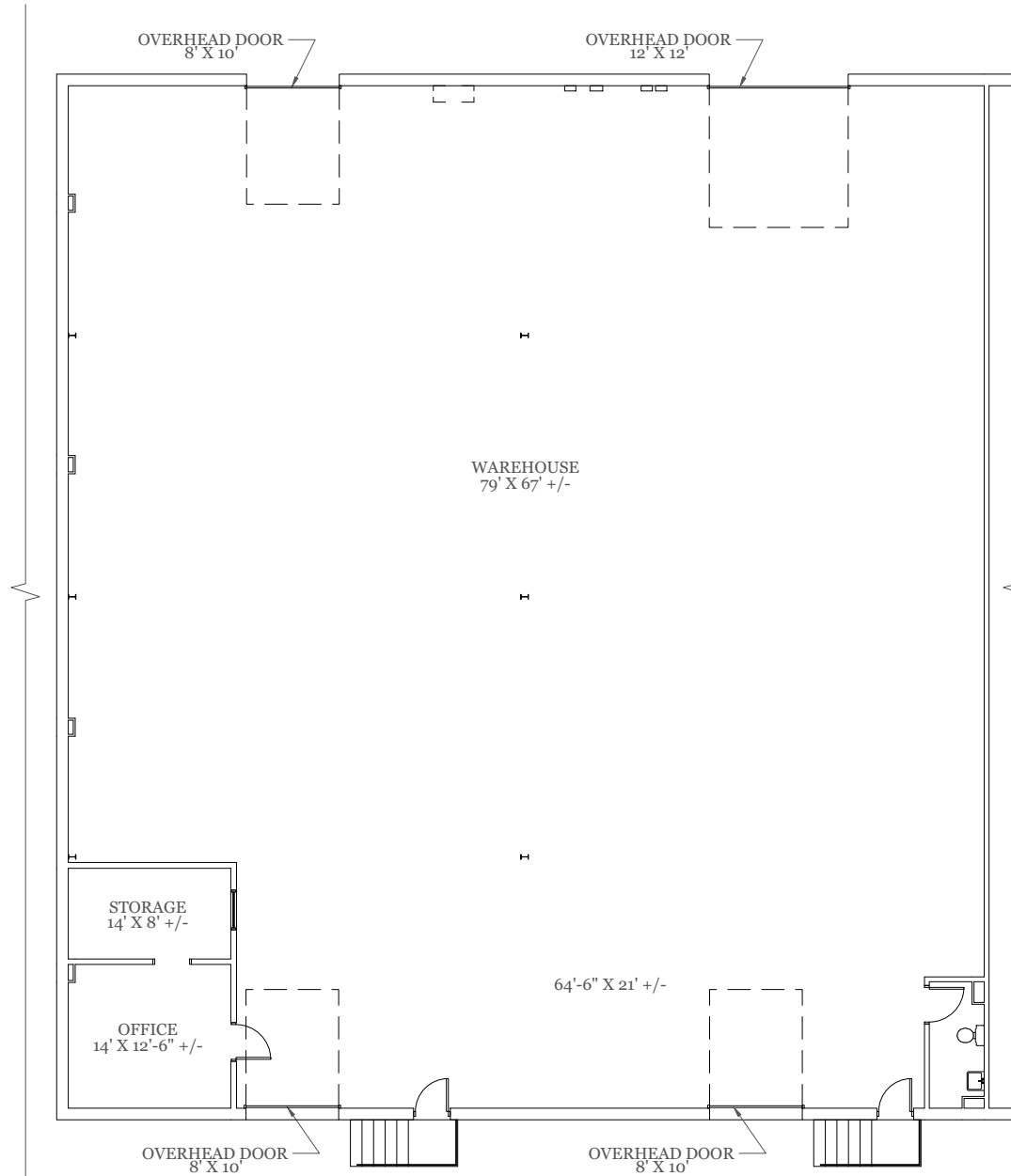

As Built Floor Plan for Marketing



Property Key



As Built Marketing Package

Building AA
2755 Ludelle Street
Fort Worth, Texas 76105

Sheet **A2**
Of 2 Sheet(s)

Scale: Not to Scale
Sheet Size: 11" x 8.5"
Not For Construction

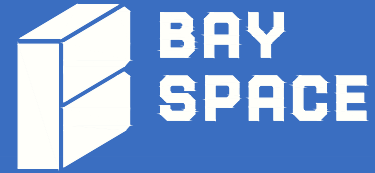

© 2025 HosScans, LLC.
All right reserved.
These drawings and any associated documents are protected under U.S. copyright law. No part of this work may be produced, distributed, or used in any form, by any method, for any purpose, without the prior written consent of HosScans, LLC. Unauthorized use is subject to legal action.

Usable Square Foot Analysis

OFFICE AREA:	403	11%
WAREHOUSE AREA:	3,203	89%
OVERHANG AREA:	0	
TOTAL AREA:	3,606	

Building Information

Deck Height:	13'11"
Clear Height:	13'3"
Ceiling Height:	8'
Sprinklered:	No
Mechanical Area:	N/A

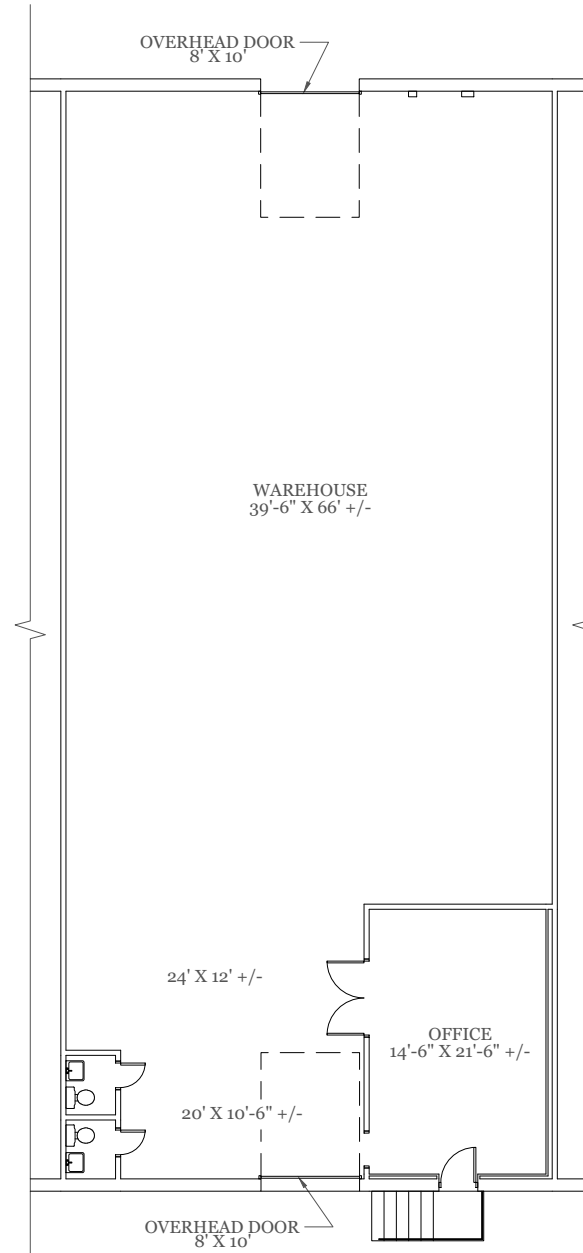

As Built Floor Plan for Marketing



Property Key

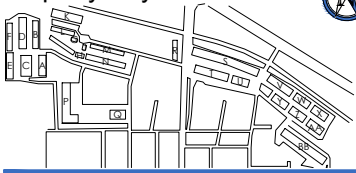

As Built Marketing Package

Building BB
2730 + 2732 + 2734 Ludelle Street
Fort Worth, Texas 76105

Sheet **A1**
Of 2 Sheet(s)

Scale: Not to Scale
Sheet Size: 11" x 8.5"
Not For Construction



© 2025 HosScans, LLC.
All rights reserved.
These drawings and any associated documents are protected under U.S. copyright law. No part of this work may be produced, distributed, or used in any form, by any method, for any purpose, without the prior written consent of HosScans, LLC. Unauthorized use is subject to legal action.

Usable Square Foot Analysis

OFFICE AREA:	1,053	9%
WAREHOUSE AREA:	9,696	91%
OVERHANG AREA:	0	
TOTAL AREA:	10,749	

Building Information

Deck Height:	13'4"
Clear Height:	13'
Ceiling Height:	8'8"
Sprinklered:	No
Mechanical Area:	N/A

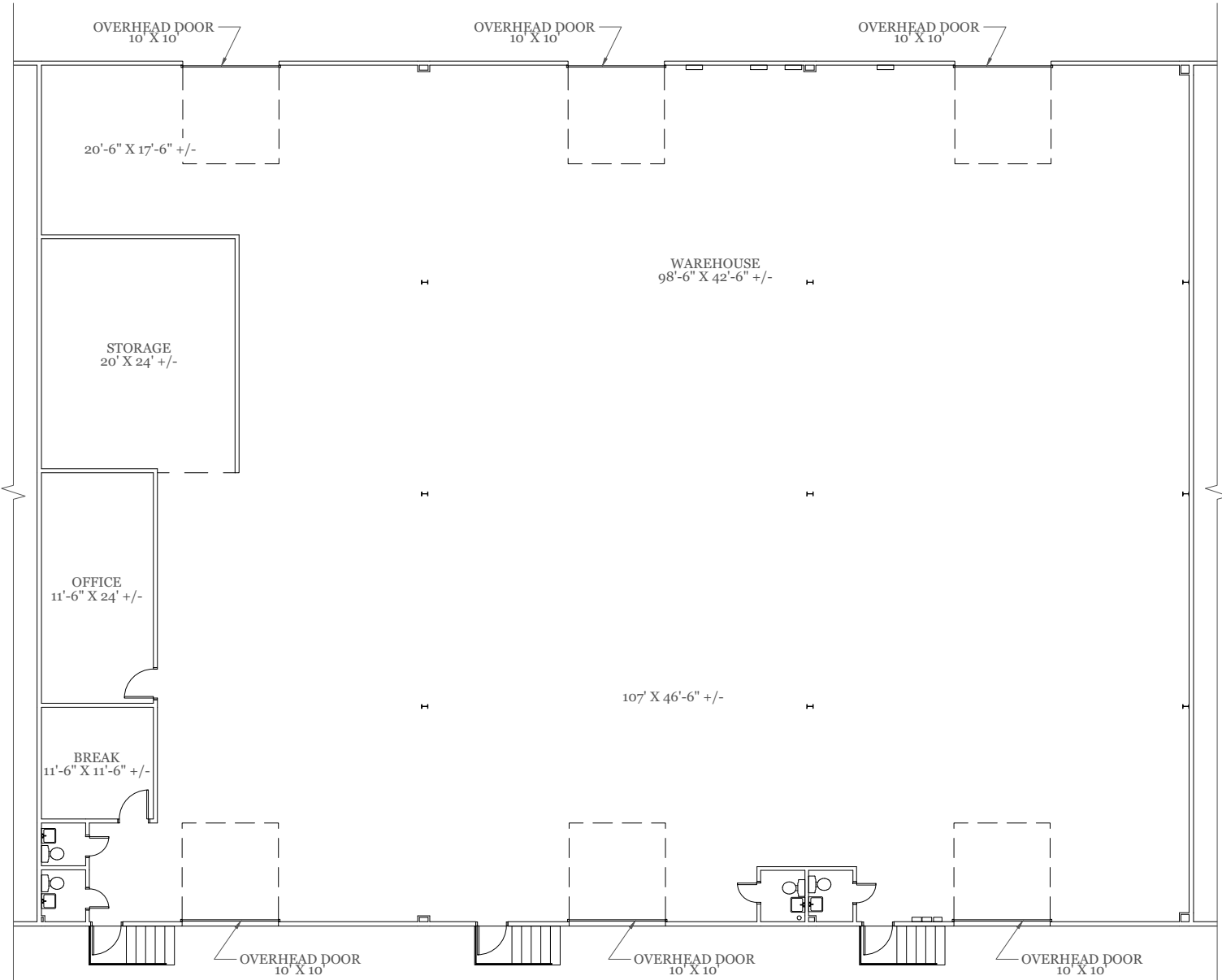

As Built Floor Plan for Marketing



Property Key



As Built Marketing Package

Building BB
2758 Ludelle Street
Fort Worth, Texas 76105

Sheet A2
Of 2 Sheet(s)

Scale: Not to Scale
Sheet Size: 11" x 8.5"
Not For Construction

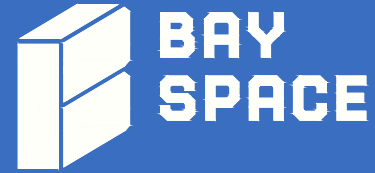

© 2025 HosScans, LLC.
All rights reserved.
These drawings and any associated documents are protected under U.S. copyright law. No part of this work may be produced, distributed, or used in any form, by any method, for any purpose, without the prior written consent of HosScans, LLC. Unauthorized use is subject to legal action.

Usable Square Foot Analysis

OFFICE AREA:	464	4%
WAREHOUSE AREA:	10,337	96%
OVERHANG AREA:	0	
TOTAL AREA:	10,801	

Building Information

Deck Height:	13'4"
Clear Height:	13'
Ceiling Height:	7'9"
Sprinklered:	No
Mechanical Area:	N/A

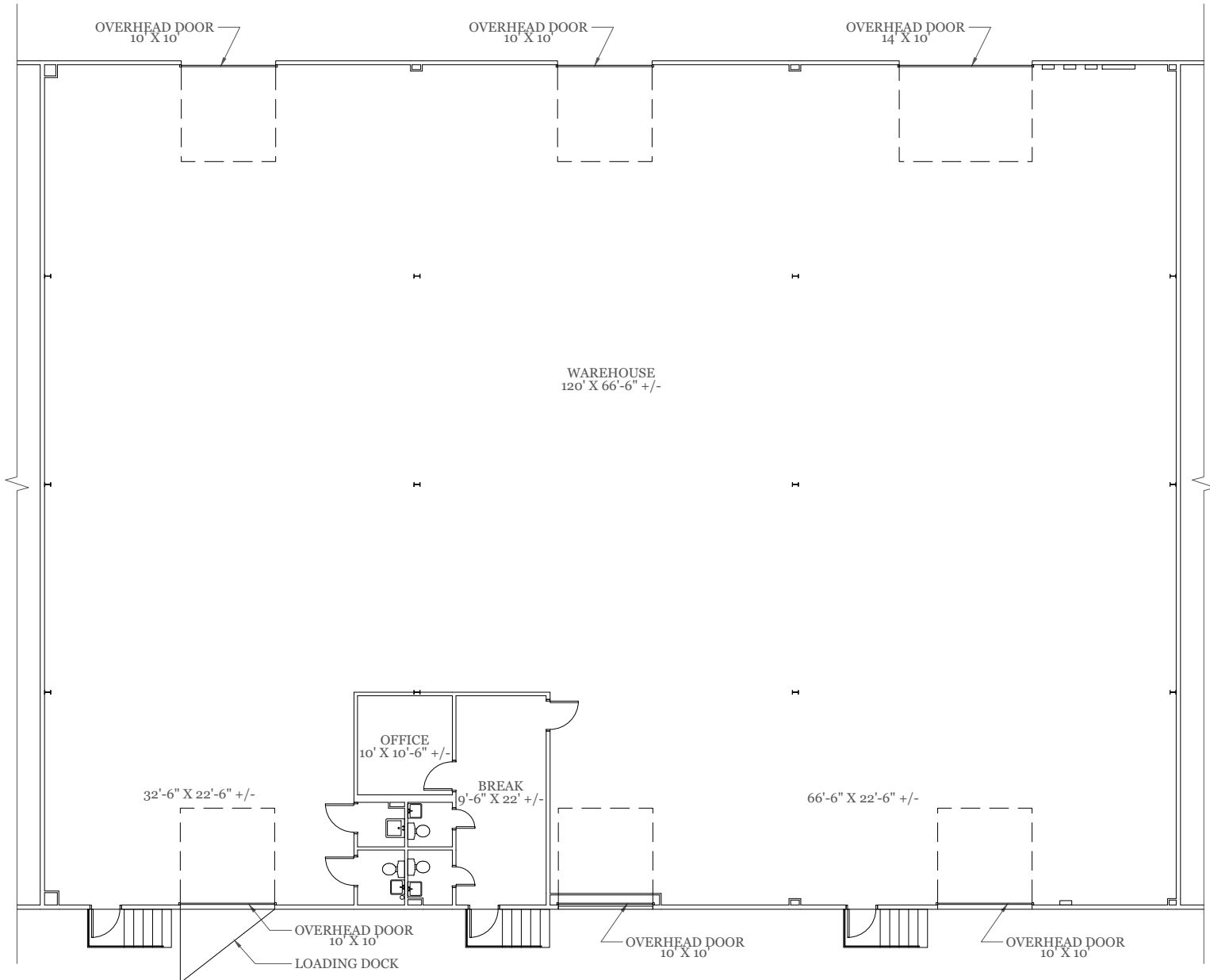

As Built Floor Plan for Marketing

