

CERTIFICATE OF SURVEY

Description
Madison Township, Lenawee County, Michigan

All that part of the Northwest 1/4 of Section 9, Town 7 South, Range 3 East, described as beginning on the North line of Section 9 aforesaid, 1779.92 feet North 89° 40' 39" West from the North 1/4 corner of said Section 9; thence South 00° 39' 42" West 1459.08 feet parallel with the North-South 1/4 line of said Section 9; thence South 81° 31' 53" West 892.15 feet along the northerly line of the Railroad right of way of the Adrian-Blissfield Railroad; thence North 00° 34' 13" East 1095.42 feet along the West line of said Section 9 to a point located 500.00 feet South 00° 34' 13" West from the Northwest corner of said Section 9; thence South 89° 25' 47" East 40.00 feet; thence North 00° 34' 13" East 326.84 feet; thence North 56° 42' 32" East 222.78 feet; thence North 00° 19' 21" East 50.00 feet to a point located 224.78 feet South 89° 40' 39" East from said Northwest corner of Section 9; thence South 89° 40' 39" East 658.63 feet along said North line of Section 9 to the point of beginning. Containing 30.00 acres.

Subject to highway easements and all other easements and restrictions of record, if any.

The Bearings are referenced to the centerline of Highway M-34.

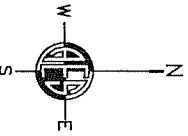
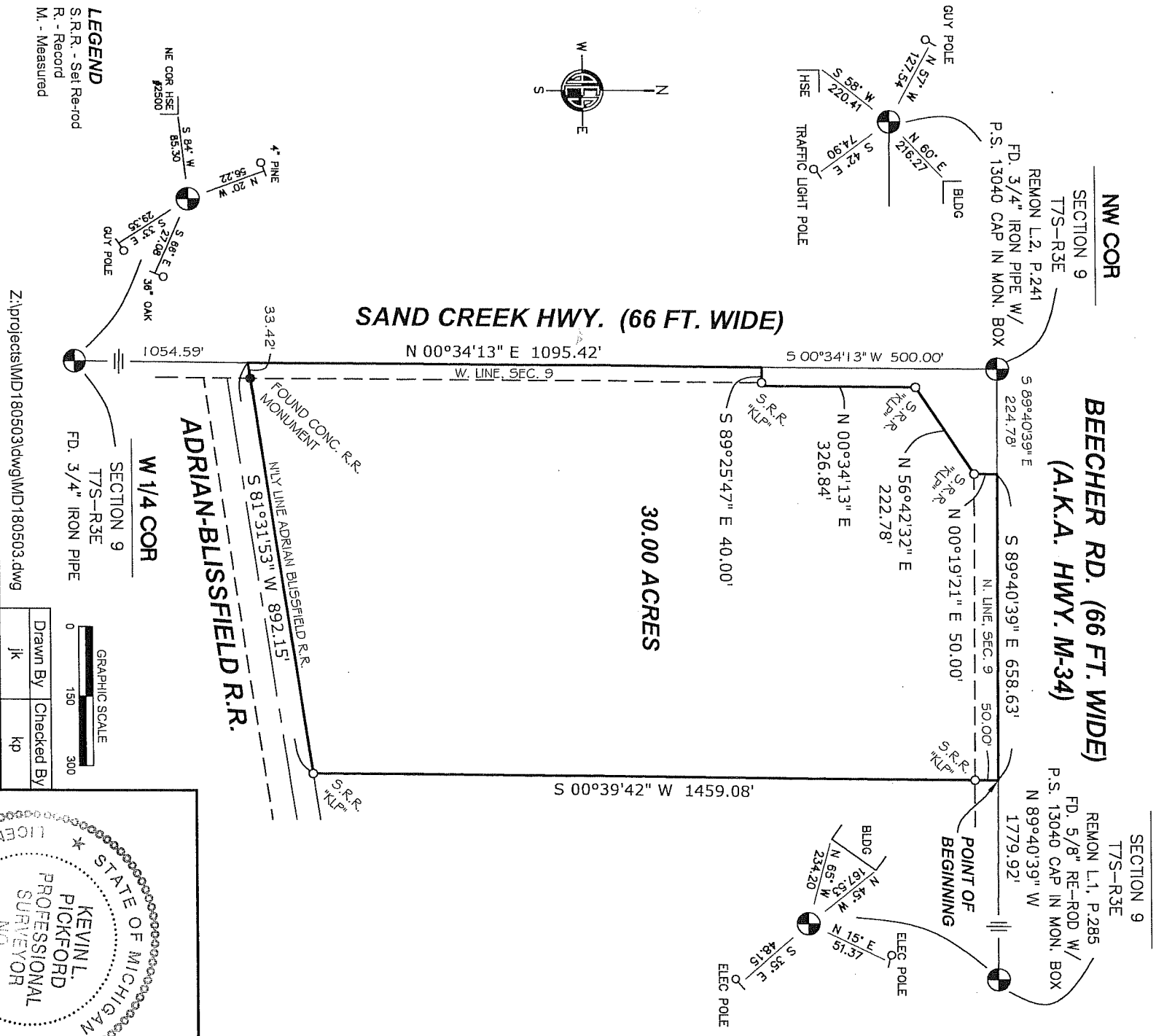

FOR: Maybe Highwire Farms, LLC
SCALE: 1 inch = 300 feet

JOB No.: 180503
DATE: May 10, 2018

Associated Engineers & Surveyors, Inc.
237 N. Main Street, Adrian, Michigan 49221
Civil Engineers - Land Surveyors
Phone: (517) 263-4515 Fax: (517) 263-4535

I hereby certify that I have surveyed the parcel of land described and delineated hereon, that the ratio of closure on the unadjusted field observations of said survey was 1 in 10,000; and that all the requirements of P.A. 132, 1970, as amended, have been complied with.

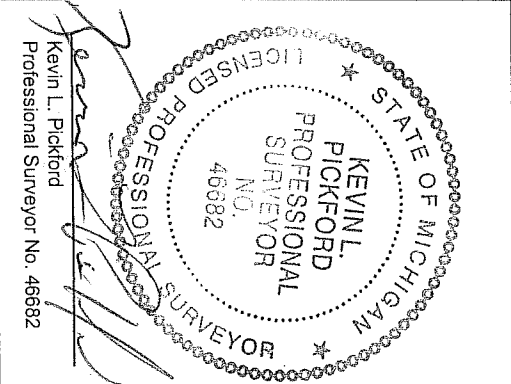

Kevin L. Pickford
Professional Surveyor No. 46682