

Parking Lot

Cliff Street



Pearl Street

John Street

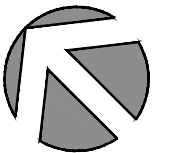
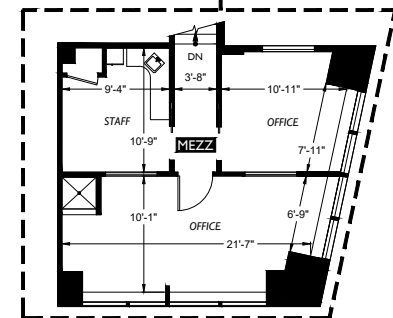

<p>2DFLOORPLANS.COM 206-328-7410</p>	<p>2-D AS-BUILT FLOOR PLANS</p>	<p>600 NW Gilman Blvd. Suite E Issaquah, WA 98027</p>	<p>Measured: September 2017 Project: C23-164</p>
<p>Office Building 111 John Street New York, NY 10038</p>	<p>Braun Management, Inc. 160 Broadway, First Floor New York, NY 10038</p>	<p>Floor Plan</p>	<p>Scale</p>
<p>Client</p>	<p>Subject</p>	<p>Floor</p>	<p>Scale</p>