

WRS INC

REAL ESTATE INVESTMENTS



HARDEE CROSSING

4600 EAST 10TH STREET
GREENVILLE, NC 27858



Max Dufour, Leasing
843.654.7859
max.dufour@wrsrealty.com

Mary Dufour, Outparcels
803.644.2831
mdufour@wrsrealty.com

LOCATION

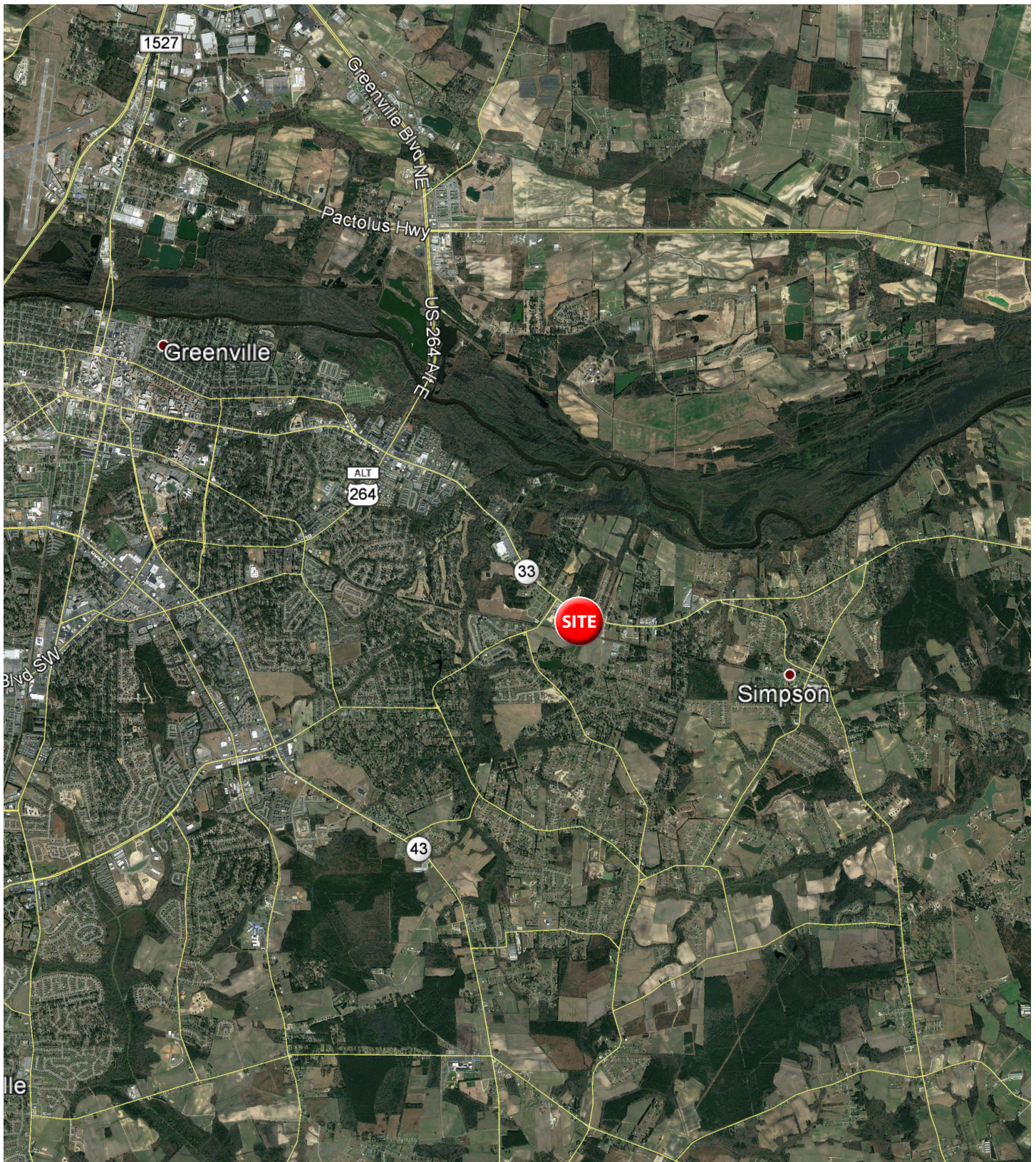



INLINE RETAIL & OUTPARCELS AVAILABLE

Space	Tenant
1	Dollar tree
2	The Fluffy Puppy & Kitty Too
3	AVAILABLE 1,400 SF
4	Pizza Hut
5	Cricket Wireless
6	Tobacco Shop
7	US Cellular
8	Nail Salon
9, 10 & 11	Fit 4 Life
12	Highway 55 Restaurant
13	Mexican Restaurant
14	Dahomey Wax Center
15	Suddenlink
16	Republic Finance, LLC
17	AVAILABLE 1,600 SF
18	AVAILABLE 4,000 SF
Outparcels	Tenant
1	AVAILABLE 1.48 Ac
2	AVAILABLE 1.56 Ac
3	AVAILABLE 1.86 Ac
4	AVAILABLE 0.57 Ac.
5	ModWash
6	McDonalds

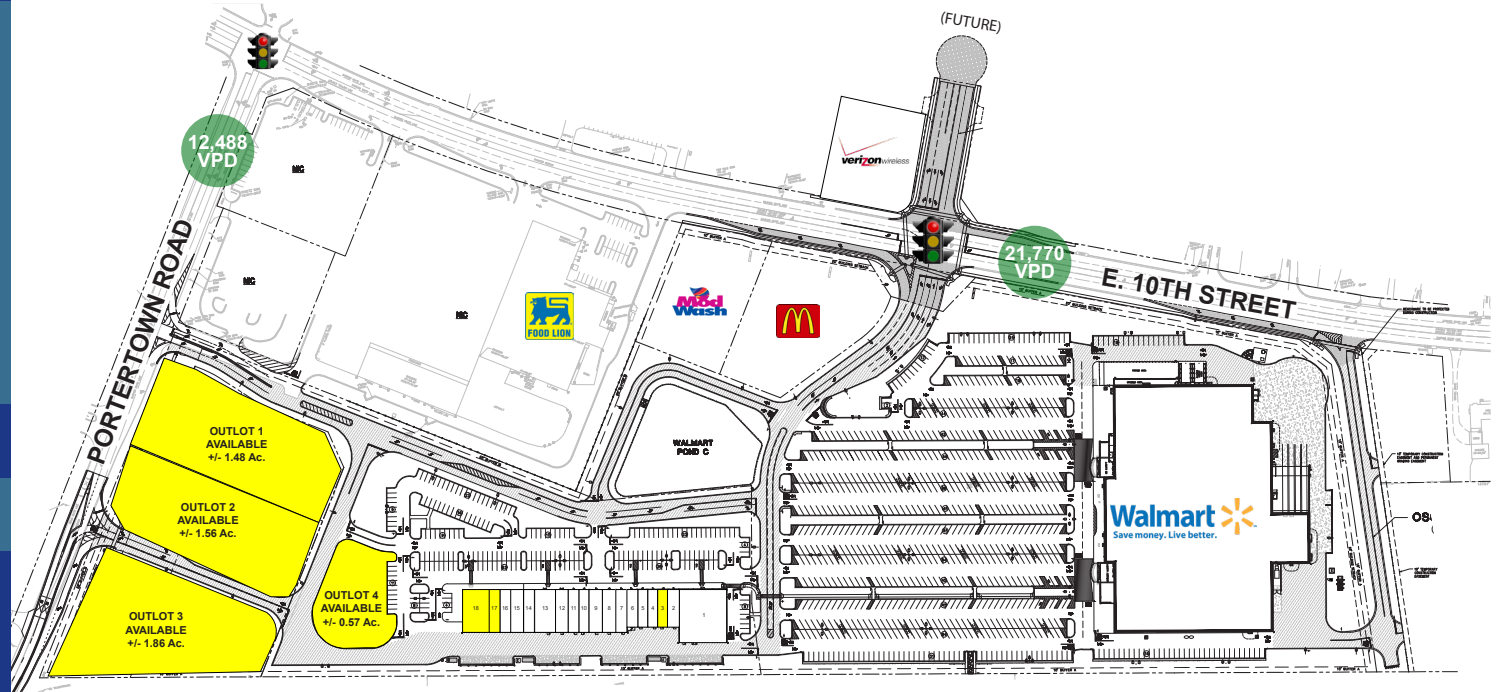

The information contained herein was obtained from sources believed reliable, however, WRS Inc. makes no guarantees, warranties, or representations as to the completeness or accuracy thereof. The presentation of this property is submitted subject to errors, omissions, change of tenants or conditions prior to sale or lease, or withdrawal without notice.
WRS Inc. | 410 Mill Street, Bldg. 1, Suite 200 | Mount Pleasant, SC 29464 | main 843.654.7888 | fax 843.654.7889



TRADE AREA SNAPSHOT



**Estimated
Population**
74,030



**Estimated
Households**
30,546



**Average HH
Income**
\$86,395



**Median HH
Income**
\$61,365



**Total
Businesses**
2,476



**Total
Employees**
21,174



TRADE AREA DEMOGRAPHICS

Lat/Lon: 35.57/-77.2766

Trade Area	Trade Area
Population	
2023 Estimated Population	74,030
2028 Projected Population	75,657
2020 Census Population	73,082
2010 Census Population	74,451
Projected Annual Growth 2023 to 2028	0.4%
Historical Annual Growth 2010 to 2023	-
Households	
2023 Estimated Households	30,546
2028 Projected Households	31,362
2020 Census Households	29,779
2010 Census Households	29,619
Projected Annual Growth 2023 to 2028	0.5%
Historical Annual Growth 2010 to 2023	0.2%
Age	
2023 Est. Population Under 10 Years	9.5%
2023 Est. Population 10 to 19 Years	16.6%
2023 Est. Population 20 to 29 Years	24.4%
2023 Est. Population 30 to 44 Years	16.6%
2023 Est. Population 45 to 59 Years	15.2%
2023 Est. Population 60 to 74 Years	12.6%
2023 Est. Population 75 Years or Over	4.9%
2023 Est. Median Age	32.2
Marital Status & Gender	
2023 Est. Male Population	48.1%
2023 Est. Female Population	51.9%
2023 Est. Never Married	50.4%
2023 Est. Now Married	31.5%
2023 Est. Separated or Divorced	14.6%
2023 Est. Widowed	3.5%
Income	
2023 Est. HH Income \$200,000 or More	6.4%
2023 Est. HH Income \$150,000 to \$199,999	7.0%
2023 Est. HH Income \$100,000 to \$149,999	12.7%
2023 Est. HH Income \$75,000 to \$99,999	12.2%
2023 Est. HH Income \$50,000 to \$74,999	15.9%
2023 Est. HH Income \$35,000 to \$49,999	13.4%
2023 Est. HH Income \$25,000 to \$34,999	10.3%
2023 Est. HH Income \$15,000 to \$24,999	6.9%
2023 Est. HH Income Under \$15,000	15.4%
2023 Est. Average Household Income	\$86,395
2023 Est. Median Household Income	\$61,365
2023 Est. Per Capita Income	\$36,004
2023 Est. Total Businesses	2,476
2023 Est. Total Employees	21,174

TRADE AREA DEMOGRAPHICS

Lat/Lon: 35.57/-77.2766

Trade Area	Trade Area
Race	
2023 Est. White	60.7%
2023 Est. Black	25.4%
2023 Est. Asian or Pacific Islander	6.9%
2023 Est. American Indian or Alaska Native	0.3%
2023 Est. Other Races	6.8%
Hispanic	
2023 Est. Hispanic Population	4,544
2023 Est. Hispanic Population	6.1%
2028 Proj. Hispanic Population	6.2%
2020 Hispanic Population	7.4%
Education (Adults 25 & Older)	
2023 Est. Adult Population (25 Years or Over)	41,488
2023 Est. Elementary (Grade Level 0 to 8)	3.5%
2023 Est. Some High School (Grade Level 9 to 11)	5.4%
2023 Est. High School Graduate	22.4%
2023 Est. Some College	19.8%
2023 Est. Associate Degree Only	11.6%
2023 Est. Bachelor Degree Only	23.2%
2023 Est. Graduate Degree	14.0%
Housing	
2023 Est. Total Housing Units	35,000
2023 Est. Owner-Occupied	44.2%
2023 Est. Renter-Occupied	43.1%
2023 Est. Vacant Housing	12.7%
Homes Built by Year	
2023 Homes Built 2010 or later	9.4%
2023 Homes Built 2000 to 2009	19.5%
2023 Homes Built 1990 to 1999	17.0%
2023 Homes Built 1980 to 1989	13.2%
2023 Homes Built 1970 to 1979	14.1%
2023 Homes Built 1960 to 1969	5.6%
2023 Homes Built 1950 to 1959	5.0%
2023 Homes Built Before 1949	3.6%
Home Values	
2023 Home Value \$1,000,000 or More	1.0%
2023 Home Value \$500,000 to \$999,999	3.2%
2023 Home Value \$400,000 to \$499,999	5.1%
2023 Home Value \$300,000 to \$399,999	12.2%
2023 Home Value \$200,000 to \$299,999	23.4%
2023 Home Value \$150,000 to \$199,999	21.8%
2023 Home Value \$100,000 to \$149,999	14.5%
2023 Home Value \$50,000 to \$99,999	10.6%
2023 Home Value \$25,000 to \$49,999	3.8%
2023 Home Value Under \$25,000	4.5%
2023 Median Home Value	\$198,785
2023 Median Rent	\$695

TRADE AREA DEMOGRAPHICS

Lat/Lon: 35.57/-77.2766

Trade Area	Trade Area
Labor Force	
2023 Est. Labor Population Age 16 Years or Over	62,019
2023 Est. Civilian Employed	59.9%
2023 Est. Civilian Unemployed	2.5%
2023 Est. in Armed Forces	0.4%
2023 Est. not in Labor Force	37.2%
2023 Labor Force Males	47.3%
2023 Labor Force Females	52.7%
Occupation	
2023 Occupation: Population Age 16 Years or Over	37,134
2023 Mgmt, Business, & Financial Operations	16.1%
2023 Professional, Related	25.6%
2023 Service	17.2%
2023 Sales, Office	20.6%
2023 Farming, Fishing, Forestry	0.3%
2023 Construction, Extraction, Maintenance	6.9%
2023 Production, Transport, Material Moving	13.1%
2023 White Collar Workers	62.4%
2023 Blue Collar Workers	37.6%
Transportation to Work	
2023 Drive to Work Alone	76.7%
2023 Drive to Work in Carpool	8.3%
2023 Travel to Work by Public Transportation	0.7%
2023 Drive to Work on Motorcycle	-
2023 Walk or Bicycle to Work	2.3%
2023 Other Means	0.7%
2023 Work at Home	11.4%
Travel Time	
2023 Travel to Work in 14 Minutes or Less	38.6%
2023 Travel to Work in 15 to 29 Minutes	42.7%
2023 Travel to Work in 30 to 59 Minutes	15.4%
2023 Travel to Work in 60 Minutes or More	3.3%
2023 Average Travel Time to Work	17.0
Consumer Expenditure	
2023 Est. Total Household Expenditure	\$1.93 B
2023 Est. Apparel	\$67.91 M
2023 Est. Contributions, Gifts	\$108.86 M
2023 Est. Education, Reading	\$62.74 M
2023 Est. Entertainment	\$107.96 M
2023 Est. Food, Beverages, Tobacco	\$296.78 M
2023 Est. Furnishings, Equipment	\$67.1 M
2023 Est. Health Care, Insurance	\$175.01 M
2023 Est. Household Operations, Shelter, Utilities	\$628.94 M
2023 Est. Miscellaneous Expenses	\$36.2 M
2023 Est. Personal Care	\$25.79 M
2023 Est. Transportation	\$349.78 M

TRAFFIC COUNTS

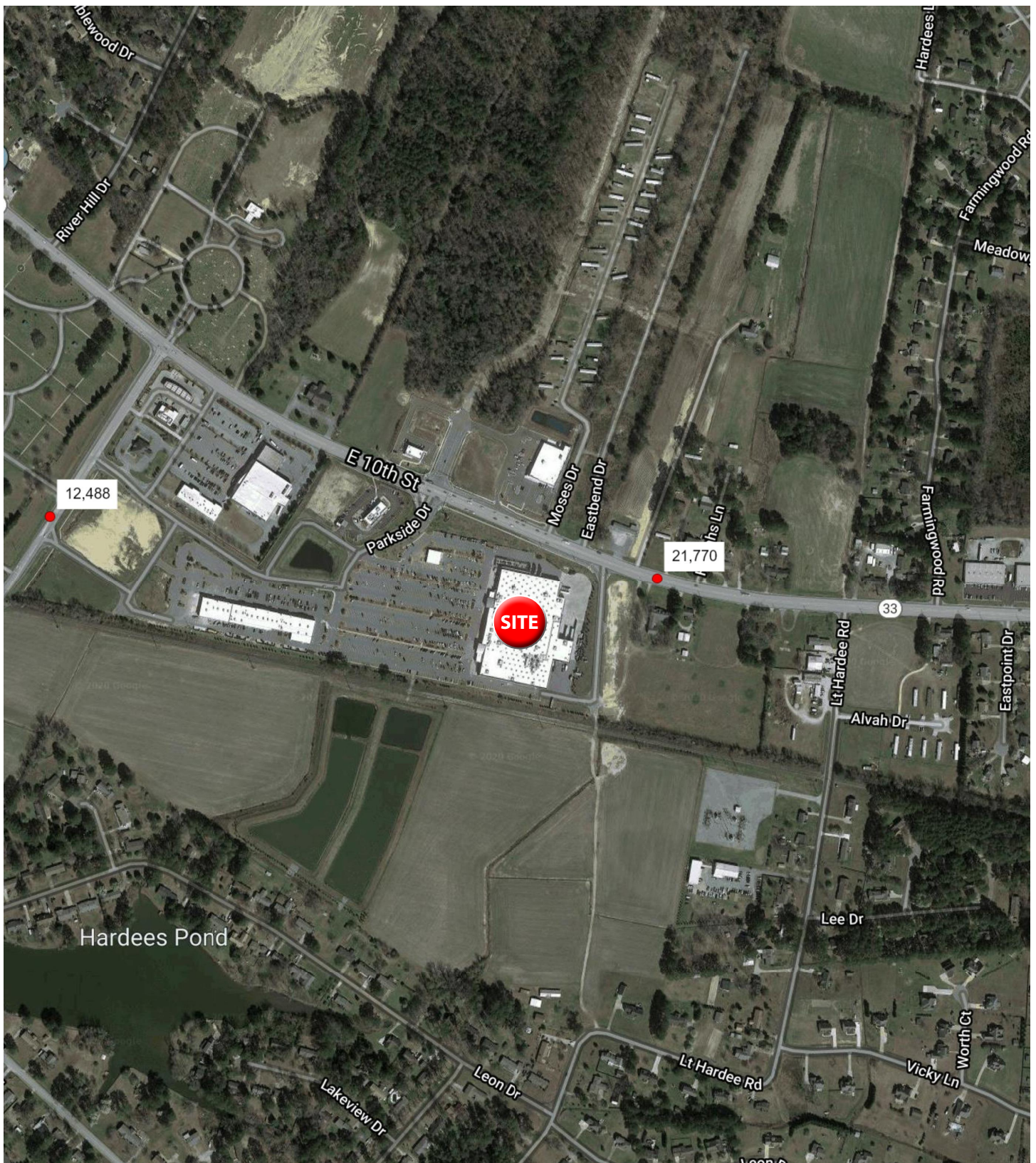



WRS INC

REAL ESTATE INVESTMENTS

410 Mill Street, Bldg. 1, Suite 200
Mount Pleasant, SC 29464
843.654.7888 Office
843.654.7889 Fax
www.wrsrealstate.com