

CAISSON SCHEDULE

TYPE	SIZE
A	4'-6" DIA.
B	3'-0" DIA.
C	5'-6" DIA.

NOTE:

- 1) ALL BOTTOM OF CAISSONS TO REST ON 2 TON BEARING MATERIAL. DROP BOTTOM CAISSON ELEVATION AS REQUIRED.
- 2) BOTTOM OF CAISSON TO BE HAND CLEANED PRIOR TO POURING CONCRETE.
- 3) BOTTOM OF CAISSON ELEVATION TO BE SET MINIMUM 13'-0" BELOW FINISH GRADE.
- 4) CONCRETE FOR CAISSON TO BE 3000 PSI.

LEGEND

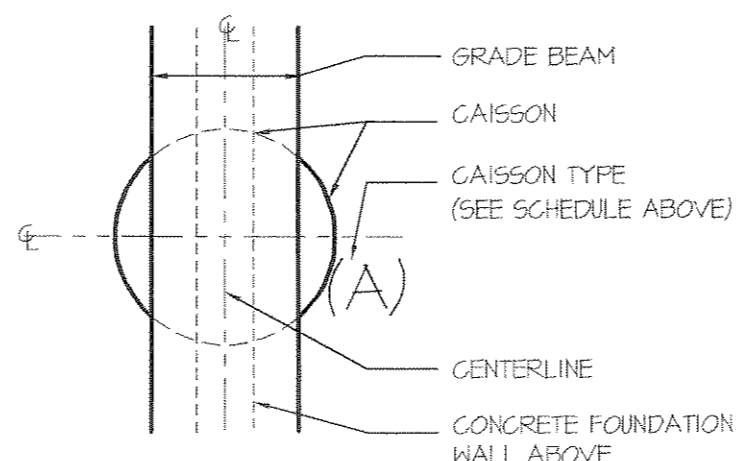

GENERAL NOTE:

- HEATING AND VENTILATION PLANS TO BE FILED UNDER SEPARATE APPLICATION AND BY OTHER.
- FIRE ALARM PLANS TO BE FILED UNDER SEPARATE APPLICATION AND BY OTHER.
- HEALTH DEPARTMENT PLANS TO BE FILED UNDER SEPARATE APPLICATION AND BY OTHER.
- PLUMBING PLANS TO BE FILED UNDER SEPARATED APPLICATION AND BY OTHER.
- CONTRACTOR TO SUBMIT SHOP DRAWINGS TO ARCHITECTS OFFICE FOR REVIEW AND APPROVAL PRIOR TO ANY FABRICATION AS INDICATED ON DRAWINGS AND BELOW.
- 1 - STRUCTURAL STEEL SHOP DRAWING - ALL STEEL TO BE GRADE 50
- 2 - LIGHT GAUGE FRAMING SHOP DRAWINGS - AS SPECIFIED ON STRUCTURAL SHEETS
- 3 - RAILING CONNECTION (TO PARAPET WALLS)

BASE PLANE CALCULATION

BASE PLANE ELEVATION = BASE FLOOD ELEVATION THEREFORE LOWEST LEVEL IS CELLAR AS PER ZONING

IIB CONSTRUCTION NOTES

- * REQUIRED FIRE-RESISTANCE RATINGS OF CONSTRUCTION ELEMENTS IN HOURS, BASED ON THE TEST PROCEDURES OF REFERENCE STANDARD RS-31
- EXTERIOR WALLS WITH AN EXTERIOR SEPARATION OF 3'-0" OR LESS, BEARING OR NON-BEARING TO BE 2 HOUR RATED, NON-COMBUSTIBLE MATERIALS.
- EXTERIOR WALLS WITH AN EXTERIOR SEPARATION OF MORE THAN 3'-0" BUT LESS THAN 15'-0", BEARING OR NON-BEARING TO BE 2 HOUR RATED, NON-COMBUSTIBLE MATERIALS.
- EXTERIOR WALLS WITH AN EXTERIOR SEPARATION OF 15'-0" OR MORE BUT LESS THAN 30'-0", BEARING OR NON-BEARING TO BE 1 HOUR RATED, NON-COMBUSTIBLE MATERIALS.
- EXTERIOR WALLS WITH AN EXTERIOR SEPARATION OF 30'-0" OR MORE, BEARING OR NON-BEARING TO BE 1 HOUR RATED, NON-COMBUSTIBLE MATERIALS.
- COLLING, GIRDERS, TRUSSES (OTHER THAN ROOF TRUSSES) AND FRAMING SUPPORTING ONE OR MORE FLOORS TO BE 1 HOUR RATED.
- FLOOR CONSTRUCTION INCLUDING BEAMS TO BE 1 HOUR RATED.
- ROOF CONSTRUCTION INCLUDING BEAMS, TRUSSES AND FRAMING INCLUDING ARCHES, DOMES, SHELLS, CABLE SUPPORTED ROOFS AND ROOF DECKS TO BE 3/4 HOUR RATED.

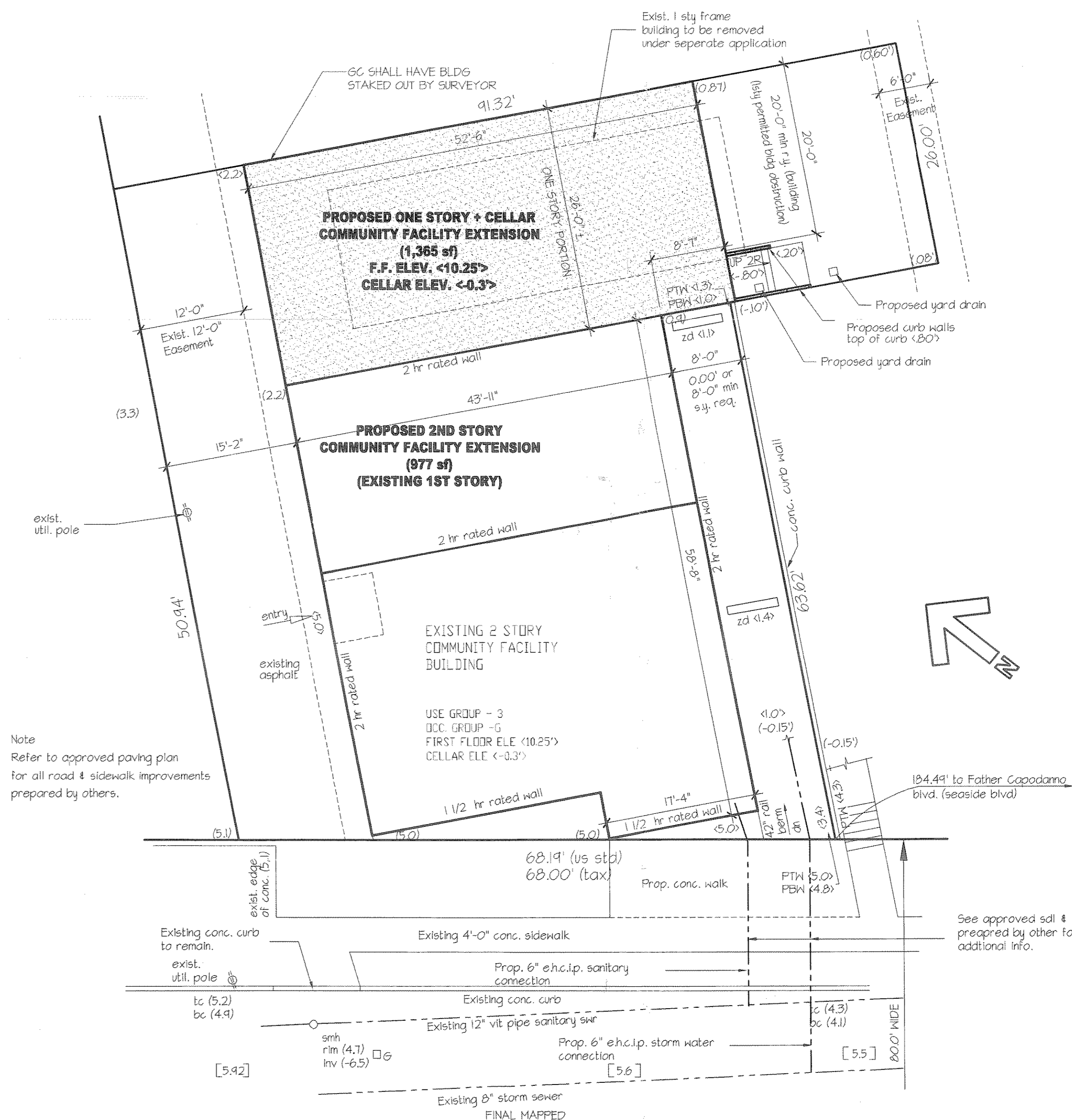

CONTROLLED INSPECTIONS

FIRESTOPPING	27-345
WELDING	27-616
HIGH STRENGTH BOLTS	TABLE 10-2
REINFORCED MASONRY	RS10-3.3.2
MASONRY UNITS	27-603
ALL CONCRETE	27-605
CONCRETE DESIGN MIX	27-605 (U)
CONCRETE TEST CYLINDERS	27-605 (U)
LIGHT GAUGE COLD-FORMED STEEL	27-123 (U)
SUBGRADE	27-123 (U)

SITE PLAN NOTES:

- SEE APPROVED SANITARY & STORM DRAINAGE PLAN FOR ALL STORM & SANITARY DISPOSAL INFORMATION NOT SHOWN ON THIS PLAN
- SEE APPROVED BUILDERS PAVEMENT PLAN FOR ALL SIDEWALK, CURB, & STREET IMPROVEMENTS NOT SHOWN ON THIS PLAN
- PROPOSED CONSTRUCTION WILL NOT HAVE ANY EFFECT ON EXISTING STRUCTURES OR SURFACE FACILITIES LOCATED ON ADJACENT LOTS.
- OWNER/BUILDER OF THE REFERENCED PROPERTY STATE THAT WORK DONE UNDER THIS APPLICATION WILL HAVE NO ADVERSE EFFECT ON ANY SURROUNDING PROPERTIES CONCERNING STORM WATER DRAINAGE. MOREOVER, HE WILL BE RESPONSIBLE TO MAKE CERTAIN THAT WHILE THE WORK IS BEING DONE, THE SURROUNDING PROPERTIES WILL BE PROTECTED FROM STORM WATER DRAINAGE.
- FINAL SURVEY TO SHOW GRADES AT ALL POINTS WHERE PROPOSED GRADES ARE SHOWN ON PLAN.
- EXISTING FIRE HYDRANT TO BE LOCATED WITHIN 250.00' OF BUILDING ENTRY AS PER SECTION 21-448 OF THE N.Y.C. BUILDING CODE
- CONSTRUCTION INSPECTOR TO BE NOTIFIED TO VERIFY COMPLETION OF FLAT WORK BEFORE FINAL SURVEY IS TAKEN
- OWNER'S STRUCTURAL ENGINEER SHALL VERIFY STABILITY & INTEGRITY OF SOIL, ADJACENT BUILDINGS, & FOUNDATIONS PRIOR TO ANY CONSTRUCTION AGENCY HAVING JURISDICTION, LOCAL LAW 53/85

PARKING CALCULATIONS

AS PER SEC. 25-31 Z (ZONING RESOLUTION)
NO PARKING REQUIRED

GENERAL DATA

BLOCK	3122
LOT	334
HOUSE #	351 SAND LANE
BLDG. DEPT. APPLICATION #	500.....
MAP	27c
ZONE	C-1 in R3-2
USE GROUP	6.4
OCCUPANCY GROUP	11B
CONSTRUCTION CLASS	33.8'
BUILDING HEIGHT	
SPECIAL DISTRICT	
INSIDE FIRE DISTRICT	
INSIDE FLOOD HAZARD	ZONE AE (ELE 10.0)
OUTSIDE SOUTH RICHMOND	
OUTSIDE FRESHWATER WETLANDS	
OUTSIDE D.O.S.	
OUTSIDE PARK STREET/ARTERIAL	

ZONING CALCULATIONS

	EXISTING	PROPOSED	TOTAL
LOT AREA	3,831 S.F.	2,378 S.F.	6,215 S.F.
FLOOR AREA			
CELLAR (not included)	2,444 S.F.	1,364 S.F.	3,808 S.F.
FIRST FLOOR (less 32.5 sq ft nh space)	2,380 S.F.	1,364 S.F.	3,744 S.F.
SECOND FLOOR	1,432 S.F.	961 S.F.	2,393 S.F.
TOTAL FLOOR AREA (NET)	3,812 S.F.	2,325 S.F.	6,137 S.F.
F.A.R. (NET 10 MAX)			0.98 < 1.0 O.K.

FLOOD PLANE CALCULATION

Base Flood Elevation-AE = elevation 10
10 = 3142 (national geodetic vertical datum) + 6.8 min first floor
Proposed first floor elevation @ 10.0

SANITARY AND STORM WATER:

REFER TO SANITARY AND STORM WATER PLAN PREPARED BY AHOL & O'HARA

SITE LEGEND

- [] LEGAL GRADE
- [] PROPOSED GRADE
- [] EXISTING GRADE
- PTM <] PROPOSED TOP OF WALL
- PTM <] PROPOSED BOTTOM OF WALL
- [] PROPOSED YARD DRAIN
- [] PROPOSED RETAINING WALL
- [] PROPOSED CONCRETE CURB WALL
- [] EXISTING UTILITY POLE
- [] EXISTING EDGE OF PAVEMENT

No.	Revisions	Date
1	Issued for DOB	05/01/05

The architect shall not have control or charge of and shall not be responsible for construction means, methods, deviations, techniques, sequences, or procedures, or for safety precautions and programs in connection with the work, for the acts or omissions of the contractor, subcontractors or any other persons performing any of the work, or for the failure of any of them to carry out the work in accordance with the contract documents. Always use dimensions as shown. Drawings are not to be scaled.



155 3rd Street S.I., N.Y., 10306
• 718 987-1310 • fax 718-987-1565
www.rampulla.net

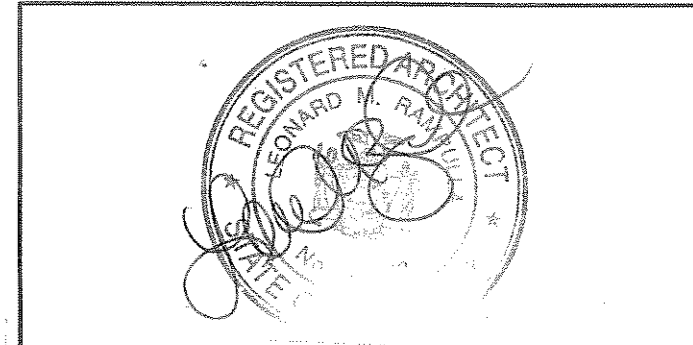

Project title:
ALTERATION TO COMMUNITY FACILITY
351 SAND LANE
STATEN ISLAND, NEW YORK
Sheet title:
SITE PLAN / PILE PLAN

drawn by:	checked by:
AD	JD
project:	0501B
	of 10

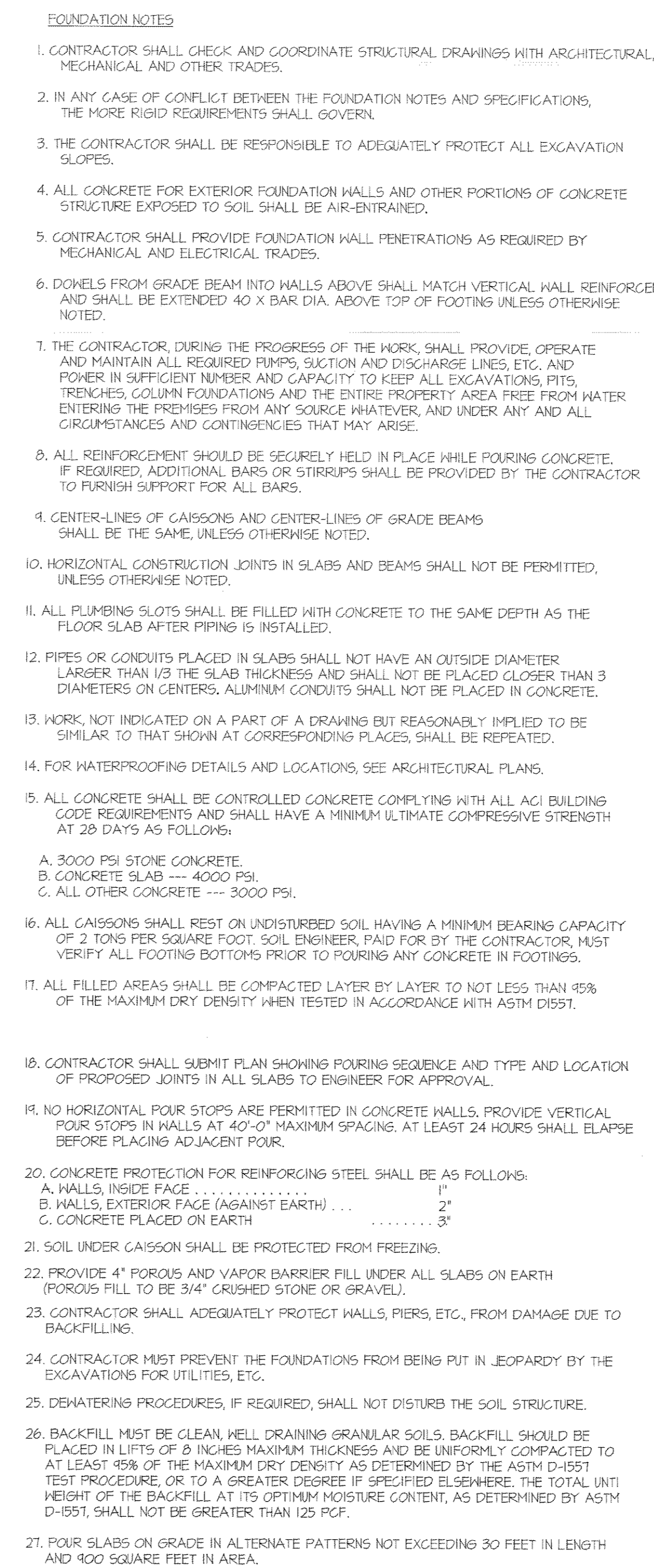

1. ALL REINFORCING SHALL BE DEFORMED BARS CONFORMING TO ASTM A615 GRADE 60, WELDED REIN FABRIK SHALL CONFORM TO ASTM A82 AND A185.
2. REINFORCINGS SHALL BE SECURELY HELD IN PLACE WHILE POURING CONCRETE, IF REQUIRED, ADDITIONAL BARS OR STRUTS SHALL BE PROVIDED BY THE CONTRACTOR TO FULFILL REQUIRE FOR THIS.
3. ALL CONTINUOUS REINFORCING BARS SHALL BE LAPPED 30 BAR DIAMETERS AT SPICES AND CORNERS UNLESS OTHERWISE SHOWN. LAP CONTINUOUS TOP BARS AT ELIGIBLE INTERMEDIATE SUPPORTS AS REQUIRED. TERMINATE NON CONTINUOUS BARS AT NON-CONTINUOUS SUPPORTS AND STANCHIONS AS REQUIRED.
4. MINIMUM COVER FOR REINFORCED STEEL SHALL BE 3/4" IN SLABS, 1" IN WALLS AND 2" IN COLUMNS. FOR ALL CONCRETE EXPOSED TO WEATHER OR EARTH PROVIDE 2" MINIMUM COVER 1/2" FOR ALL CONCRETE EXPOSED TO WEATHER. REINFORCED STEEL SHALL BE 3" FOR ALL CONCRETE CONSTRUCTION POURED AGAINST EARTH.
5. NO HORIZONTAL CONSTRUCTION JOINTS SHALL BE MADE IN SLABS.
6. THE DESIGN AND CONSTRUCTION OF FORMS SHALL CONFORM TO THE FOLLOWING REQUIREMENTS:
 - a. FORMS SHALL CONFORM TO SHAPE, FORM AND LINES AS SHOWN ON DRAWINGS.
 - b. ADEQUATE BRACING SHALL BE USED.
 - c. FORMS SUPPORTED ON EARTH SHALL HAVE ADEQUATE MUDSILLS.
 - d. THE CONTRACTOR SHALL BE SOLELY RESPONSIBLE FOR THE ADEQUATE DESIGN AND CONSTRUCTION OF ALL FORMS.
7. CONTRACTOR SHALL VERIFY DIMENSIONS AND LOCATIONS OF ALL SLOES, PIPE SLEEVES, ANCHOR BOLTS ETC., AS REQUIRED FOR ALL OTHER TRADES, BEFORE CONCRETE IS POURED. THESE ITEMS SHALL BE INSTALLED BY THE CONTRACTOR.
8. ALL PUMPING SLOTS SHALL BE FILLED WITH CONCRETE TO THE SAME DEPTH AS THE FLOOR SLAB AFTER PIPING IS INSTALLED EXCEPT AS OTHERWISE NOTED.
9. PIPES OR CONDUTS PLACED IN SLABS SHALL NOT HAVE AN OVERALL DIAMETER LARGER THAN THE SLAB THICKNESS AND SHALL NOT BE PLACED CLOSER THAN 3 DIAMETERS ON CENTER.
10. WORK, NOT INDICATED ON A PART OF THE DRAWING BUT REASONABLY IMPLIED TO BE SIMILAR TO THAT SHOWN AT CORRESPONDING PLACES, SHALL BE REPEATED.

1. CONTRACTOR SHALL SUBMIT CONCRETE MIX DESIGNS FOR REVIEW HERE, IN ADVANCE OF CONCRETE PLACEMENT. CONCRETE MIX DESIGN SHALL INCLUDE ALL STRENGTH DATA NECESSARY TO SHOW COMPLIANCE WITH THE PROJECT SPECIFICATIONS FOR THE TRAIL BATCH METHOD AND SHALL BE CERTIFIED BY AN ENGINEER REGISTERED IN THE STATE WHERE THE STRUCTURE IS LOCATED.
 12. ALL POURS SHALL BE TERMINATED BY FORMS. PROVIDE KEYS, AS DIRECTED BY ENGINEER, BETWEEN ADJACENT POURS.
 13. ALL CONCRETE WORK SHALL CONFORM TO ACT PRACTICES FOR GOOD WEATHER CONCRETE. ALL CONCRETE SHALL BE PLACED AT TEMPERATURES BELOW 80°F AND WITHIN THE WATER REDUCING ACCELERATOR "ACCELGUARD 80" BY THE BULLDO COMPANY, OR APPROVED EQUAL.
 14. ALL CONCRETE SHALL CONTAIN THE WATER REDUCING MIXTURE "BLOKON IR-15" OR APPROVED EQUAL.
 15. ALL DETAILING, FABRICATION AND ERECTION OF REINFORCING BARS, UNLESS OTHERWISE NOTED, MUST FOLLOW THE "ACI DETAILING MANUAL (ACI 318)".
 16. PROVIDE MINIMUM REINFORCING IN ALL CONCRETE AS PER ACI BUILDING CODE REQUIREMENTS.
 17. PROVIDE 2-#5 TYPICAL, ALL SIDES OF OPENINGS IN WALLS, UNLESS OTHERWISE INDICATED ON SECTIONS, EXTEND 30" BARS 30" INCHES BEYOND EDGE OF OPENING.
 18. LENGTH OF REINFORCING SPLICES SHALL CONFORM TO ACI BUILDING CODE REQUIREMENTS, BUT IN NO CASE SHALL BE LESS THAN 30 BAR DIAMETERS OR AS OTHERWISE APPROVED BY ENGINEER.
 19. BEND OUTSIDE HORIZONTAL BARS AROUND CORNERS OR PROVIDE CORNER BARS.
 20. PROVIDE #3 NODING BAR IN EACH CONCRETE STEP.
 21. PROVIDE DOVETAIL ANCHOR SLOTS AND ANCHORS AT 24" ON CENTER FOR ATTACHING MASONRY TO CONCRETE.
 22. SET TOPS OF SLABS TO ACCOMMODATE ARCHITECTURAL FINISHES.
 23. WHEN CONSTRUCTION JOINTS ARE USED IN SLABS, WALLS, OR BEAMS, THEY SHALL BE LOCATED AT POINTS OF MINIMUM SHEAR AND SHALL BE KEPT.
 24. CONTRACTOR SHALL PROVIDE ALL HIGH CHAIRS, SPACERS, SUPPORTS, ETC., NECESSARY FOR PROPER PLACEMENT OF REINFORCING STEEL.
 25. ALL REINFORCING STEEL SHALL BE SECURELY WELDED TOGETHER IN THE FORMS. TWO WAYS MATS OF STEEL SHALL BE TIED AT ALTERNATE INTERSECTIONS BOTH WAYS.
 26. CURING OF CONCRETE IS TO START AS SOON AS FINISHES WILL NOT BE MARRED THEREBY. IT WILL NOT BE NECESSARY TO DELAY THE CURING UNTIL THE MORNING AFTER THE CONCRETE IS CAST.
 27. PROVIDE CONTINUOUS CHAIRS TO SUPPORT MESH OVER EACH FLOOR BEAM IN SLABS ON METAL DECK.
 28. DOUELS CONNECTING STAIRS OR ARCHWAYS TO THE MAIN STRUCTURE SHALL BE THE SAME SIZE AS THE PRINCIPAL HORIZONTAL REINFORCEMENT.
- CONCRETE PLACEMENT
1. ALL CONCRETE, INCLUDING FOUNDATION WORK, IS TO BE VIBRATED. PROPER USE OF VIBRATORS IS A MUST. VIBRATORS SHALL NOT BE USED TO TRANSPORT CONCRETE.
 2. ALL EMBEDMENTS, INCLUDING ANCHOR BOLTS, SHALL BE IN PLACE PRIOR TO POURING CONCRETE.
 3. CONCRETE SHALL BE PLACED IN ACCORDANCE WITH ACI 304, LATEST EDITION. CONCRETE SHALL NOT BE SUBJECT TO DROPS IN EXCESS OF 5 FEET.

The architect shall not have control or charge of and shall not be responsible for construction means, methods, deviations, techniques, sequences, or procedures, or for safety precautions and programs in connection with the work, for the acts or omissions of the contractor, subcontractors or any other persons performing any of the work, or for the failure of any of them to carry out the work in accordance with the contract documents. Always use dimensions as shown. Drawings are not to be scaled.

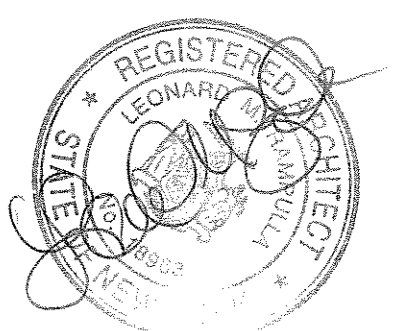
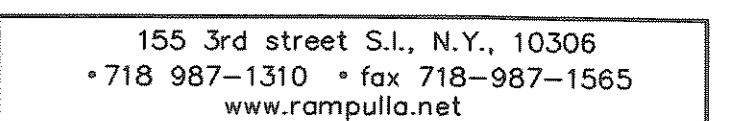

drawn by: AD	checked by: JO	A 3
project: 05018		

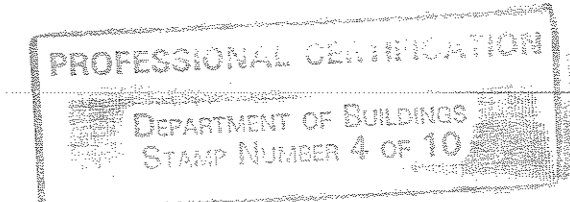

The architect shall not have control or charge of and shall not be responsible for construction means, methods, deviations, techniques, sequences, or procedures, or for safety precautions and programs in connection with the work, for the acts or omissions of the contractor, subcontractors or any other persons performing any of the work, or for the failure of any of them to carry out the work in accordance with the contract documents. Always use dimensions as shown. Drawings are not to be scaled.

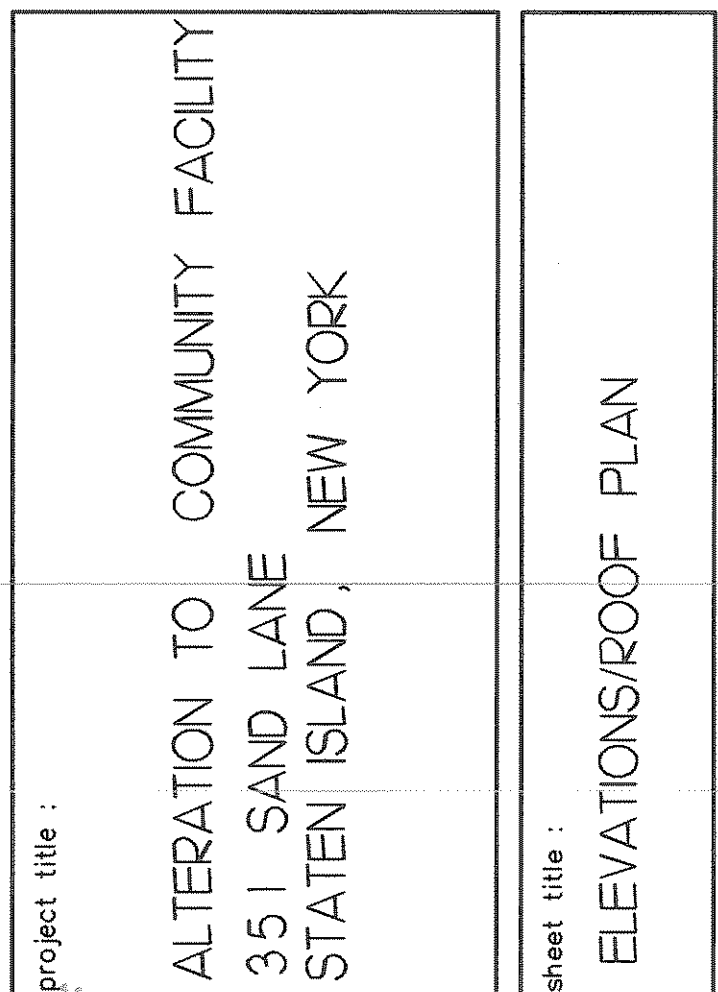
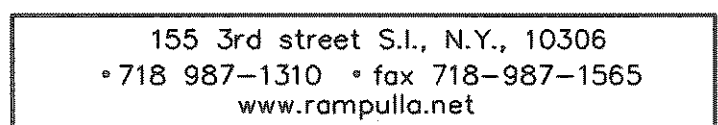

drawn by: AD	checked by: JO	A6
project: 05018		of 10

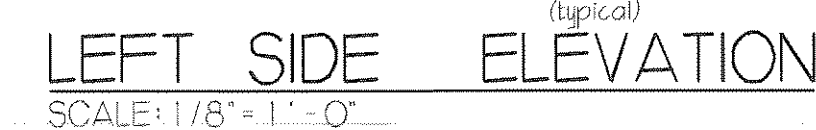
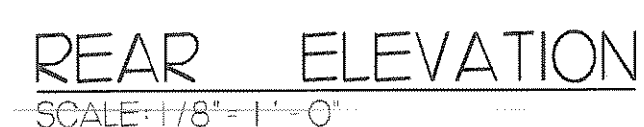
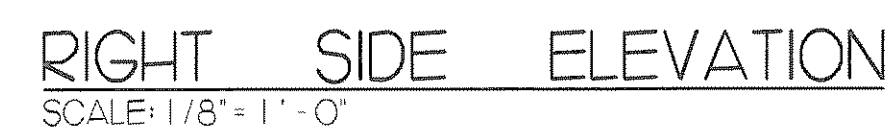

scale: 1"=1'-0"

scale: 1"=1'-0"

scale: 1/1"=1'-0"

scale: 1/1"=1'-0"

scale: 1"=1'-0"

scale: 1"=1'-0"

SECTION A-A
SCALE: 1/4" = 1'-0"

[illegible]

The **architect** shall not have control or charge of and shall not be responsible for construction means, methods, deviations, techniques, sequences, or procedures, or for safety precautions and programs in connection with the work, for the acts or omissions of the contractor, subcontractors or any other persons performing any of the work, or for the failure of any of them to carry out the work in accordance with the contract documents. Always use dimensions as shown. Drawings are not to be scaled.

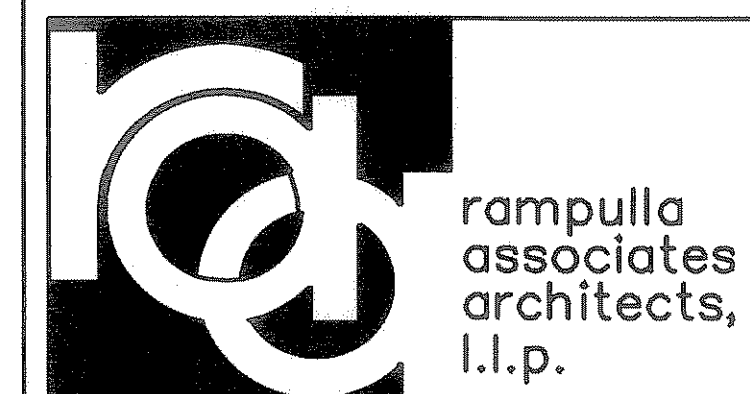

155 3rd street S.I., N.Y., 10306
• 718 987-1310 • fax 718-987-1565
www.rampulla.net

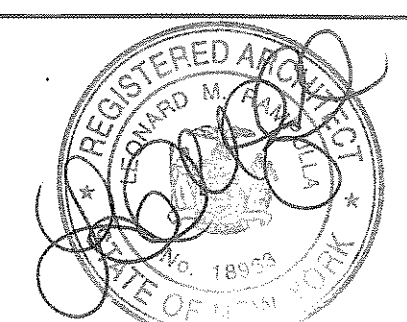

ALTERATION TO COMMUNITY FACILITY
351 SAND LANE
STATEN ISLAND, NEW YORK

project title :

SECTIONS

drawn by: AD	checked by: JO	A7
project: 05018		412

drawn by: AD	checked by: JO	A8
Project: 05018		of 10

Concrete footings, foundation walls and slabs, including any reinforcing steel to be installed as detailed elsewhere in the Architectural/Structural Drawings. Refer to Plans, details and general notes for dimensions, locations and sizes of concrete and steel reinforcing.

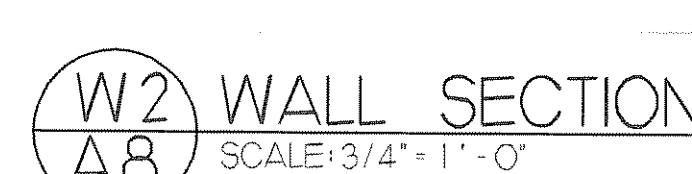
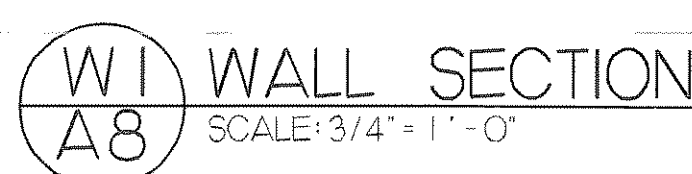

PROFESSIONAL CERTIFICATION
DEPARTMENT OF BUILDINGS
STAMP NUMBER 4 OF 10

WINDOW SCHEDULE				
CELLAR	H/W NO.	UNIT SIZE		REMARKS
		WIDTH	HEIGHT	
	001	8'-1"	2'-0"	
002	8'-1"	2'-0"	Casement/awing by owner	
FIRST FLOOR	101	8'-1"	6'-0"	Casement/awing by owner
	102	8'-1"	6'-0"	Casement/awing by owner
SECOND FLOOR	201	8'-1"	6'-0"	Casement/awing by owner / 12hr protected
	202	8'-1"	6'-0"	Casement/awing by owner
	203	2'-2"	2'-10"	Fixed window by owner

1. Hollow metal frames for new doors to be 16 g commercial grade cold rolled steel conforming to ASTM A366-68. Frames shall be custom made welded units with integrative trim and backbands. Minimum depth of studs to be 1". Frames to be mortised, reinforced and secured to the framing for fully laminated mortised hardware. Provide 18 g cold rolled steel jacks around perimeter welded inside each frame. Provide calling stiles for the rabbet frames per ANSI/BIFMA 63.
2. Hollow metal doors shall be made of 18 g commercial grade cold rolled steel conforming to ASTM A366-68. Face sheets shall be stiffened using min. 22 g commercial, vertical formed steel sections spanning the full thickness of the interior space between doors. Minimum door thickness shall be 1 3/4". Doors shall be mortised, reinforced, drilled and taped. The framing for fully laminated hardware.
3. Aluminum doors and windows to be detailed and manufactured by REEDCO, Inc. (Paterson, NJ), or approved equal. To be similar to 27 medium steel door, series M. Sections shall be 2 1/2" x 1 1/2" x 1/8" aluminum extrusion. All extrusions to be anodized. Heating. Major load portions of door stiles and rails shall not be less than 1/8" in thickness and gazing material shall not be less than 1/8" in thickness. Entrance units shall be complete factory assembled including doors, sashes, transoms, and hardware. Glazing of doors shall be of 1/4" or 1/2" and 1/4" or 1/2" glass as needed. The door shall be mortised and reinforced with aluminum extrusions, edges of sashes shall be anodized in accordance with ANCO specification "Aluminum 2014-T6" (ANCO 101, coating thickness). All fasteners for push and pull hardware shall be stainless steel. All hinges shall be full mortise, roller ball bearing hinges. Hardware for aluminum entrance doors shall be mortised or installed in the door by the manufacturer. All door hardware shall be the following items as applicable: push/pull hardware; minimum security deadbolt with cylinders; trim bolts; center pivot, offset pivot, ball hinges, overhead doors.
4. Door size, type and label indicated on IFP Plans for each individual door. Coordinate with Door Legend below.

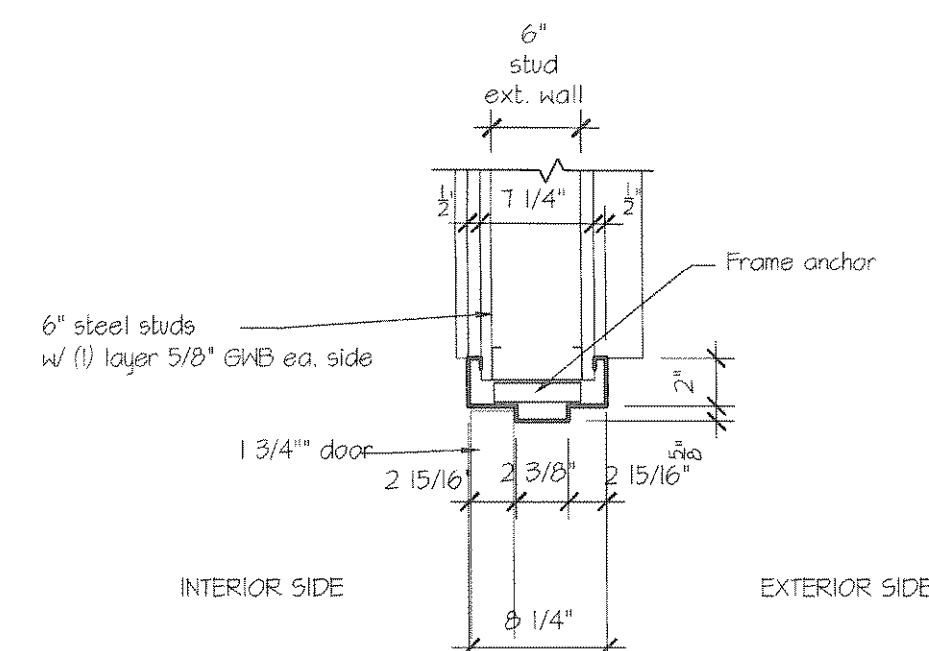
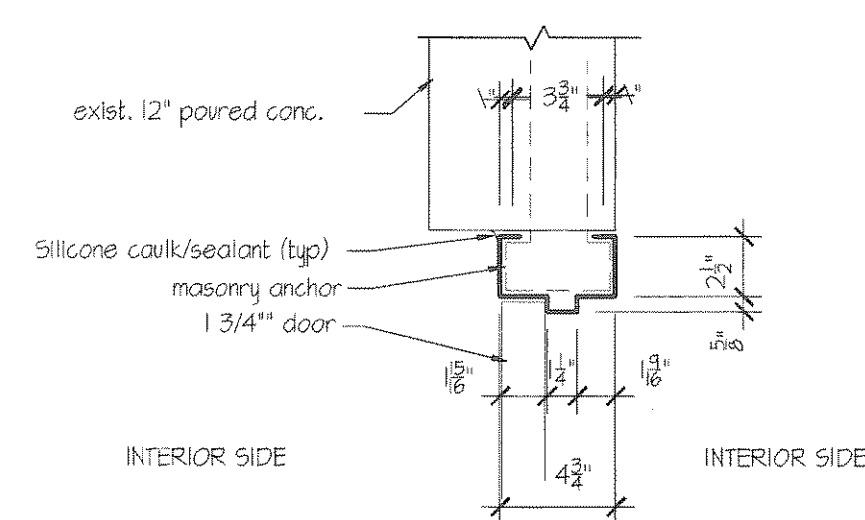
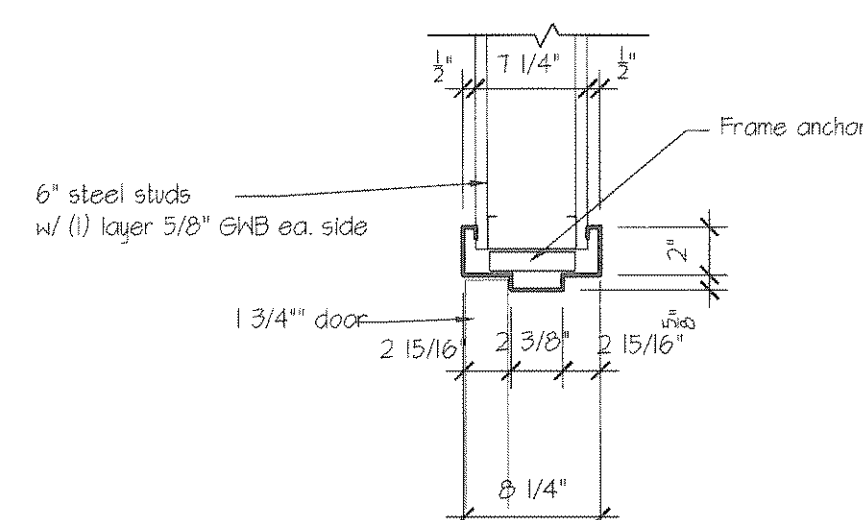

1 HEAD DETAIL
A9 scale: 1 1/2" = 1'-0"

2 HEAD DETAIL
A9 scale: 1 1/2" = 1'-0"

3 HEAD DETAIL
A9 scale: 1/2" = 1'-0"

4 HEAD DETAIL
A9 scale: 1 1/2" = 1'-0"

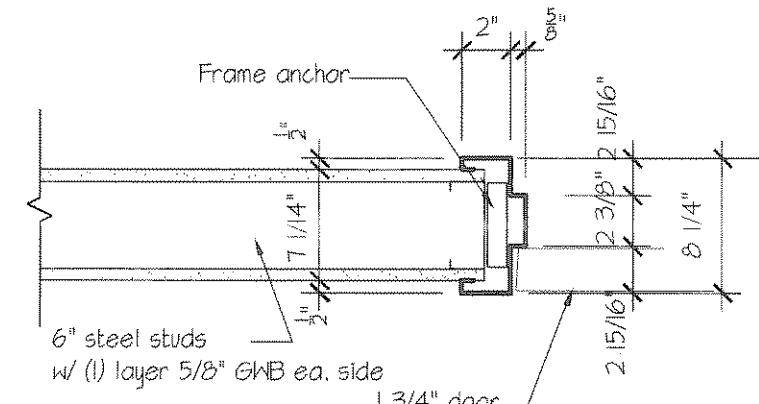
[illegible]

1 JAMB DETAIL
Aq scale: 1 1/2" = 1'-0"

2 JAMB DETAIL
A9 scale: 1 1/2" = 1'-0"

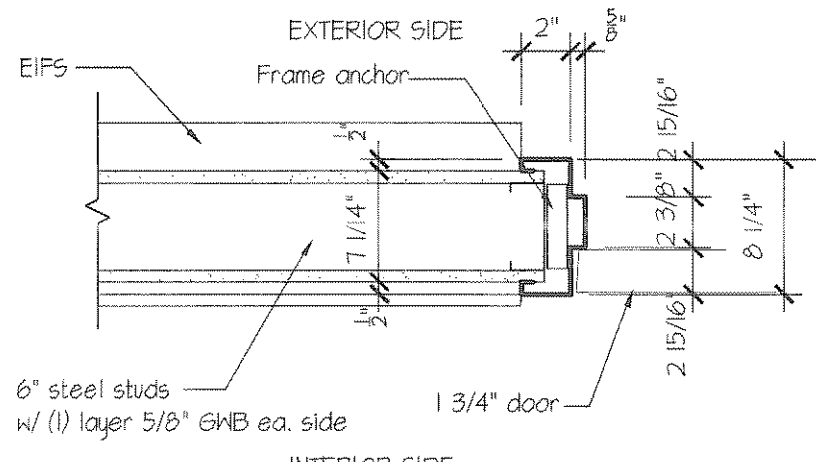
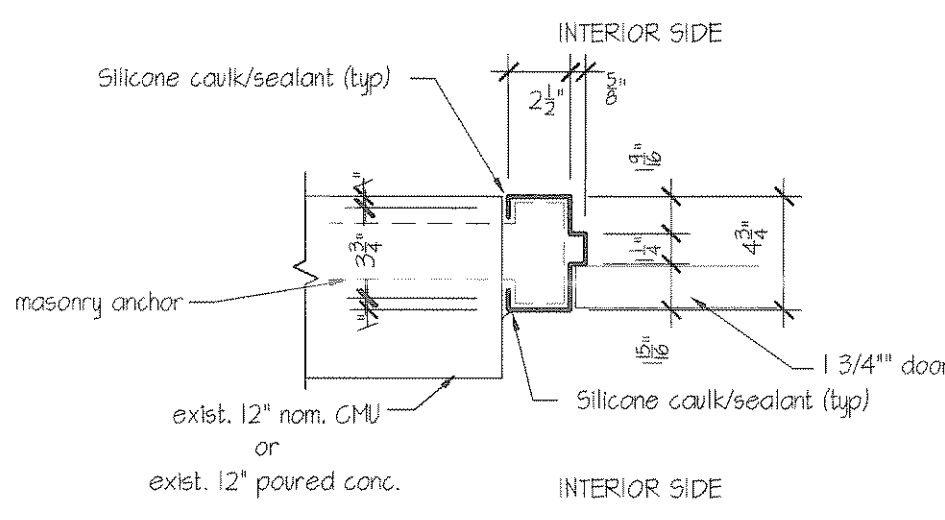

3 JAMB DETAIL
A9 scale: 1 1/2" = 1'-0"

4 JAMB DETAIL
A9 scale: 1 1/2" = 1'-0"

1. Prior to painting Contractor shall inspect all surfaces to ensure they are in proper condition to meet manufacturers specifications. If they do not meet the guidelines set forth, the Contractor shall prepare the surfaces making sure they meet the standards.
2. Parts and primers shall be company and finish specified unless otherwise noted on plans.
3. All paints to be factory mixed.
4. All primers to be tinted to exact shade of overcoat.
5. All switch plates and receptacle plates to match corresponding wall color/finish cover unless otherwise noted.
6. Door frames to match corresponding wall color except where noted.
7. All metal coats and connectors shall receive three (3) coats of paint—one (1) prime coat and two (2) finish coats of semigloss except where otherwise noted.
8. Drywall construction shall receive three (3) coats of paint—one (1) prime sealer coat and two (2) finish coats of eggshell except where otherwise noted.
9. CMU construction shall receive three (3) coats of paint—one (1) prime sealer coat and two (2) finish coats of eggshell except where otherwise noted.
10. Halls shall receive vinyl base as indicated on drawings. Base shall be installed in a workmanlike manner properly adhered to the wall surface.

11. All fixtures (faucets, and toilets) as well as fittings to comply with New York City codes and regulations for Home Sprays. Any deviation shall be brought to the attention of the Architect prior to purchase and installation.
12. Bathrooms/showers to receive 2 x 2 ceramic mosaic tile floor, matte finish. Wall tile to be 4 1/4" x 4 1/4" glazed ceramic tile. Tile to extend 4" above finished floor. Paint wall above tile Provide color base to match wall tile.
13. All interior GAB surfaces that are exposed and not covered by steel stud and GAB lining are to receive ceramic tile to match exterior of building. Interior grid lines shall align with exterior grid lines.
14. Room finishes for floors, base and walls are indicated on floor plans for each individual room as indicated below.

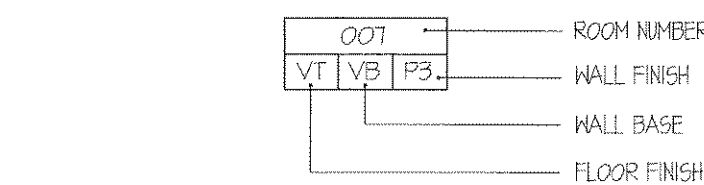

FINISH KEY:

- | | | | |
|----|------------------------------|----|-------------------------|
| CB | Ceramic base | P3 | Paint- latex semi-gloss |
| CP | Carpet tile | P4 | Paint- latex eggshell |
| CT | Ceramic tile | VB | Vinyl base, flat |
| PI | Paint- concrete floor sealer | VC | Vinyl base, cove |
| P2 | Paint- epoxy block filler | VT | Vinyl composition tile |



A rectangular stamp with a double border. The text inside reads: "PROFESSIONAL CERTIFICATION" at the top, "DEPARTMENT OF BUILDINGS" in the middle, and "STAMP NUMBER 4 OF 10" at the bottom. There are small circular emblems on the left and right sides of the stamp.

The architect shall not have control or charge of and shall not be responsible for construction means, methods, deviations, techniques, sequences, or procedures, or for safety precautions and programs in connection with the work, for the acts or omissions of the contractor, subcontractors or any other persons performing any of the work, or for the failure of any of them to carry out the work in accordance with the contract documents. Always use dimensions as shown. Drawings are not to be scaled.



155 3rd street S.I., N.Y., 10306
• 718 987-1310 • fax 718-987-1565
www.rampulla.net

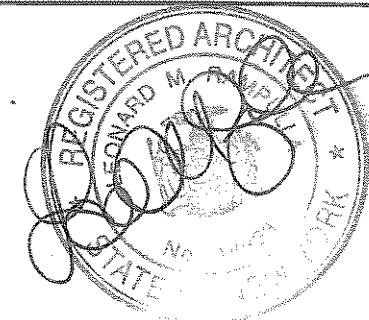

Project title : ALTERATION TO COMMUNITY FACILITY
351 SAND LANE
STATEN ISLAND, NEW YORK

sheet title : DOOR & WINDOW SCHEDULE

drawn by: AD
checked by: JO
project: 05018

A9

of 10

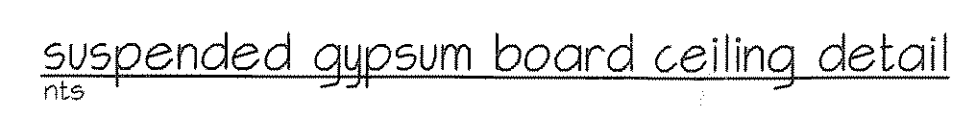

4. HANGERS
- a. BUILDINGS OF CONSTRUCTION GROUP 1- FOR REQUIREMENTS SEE HANGER DETAILS.
 - b. MINIMUM SIZES AND QUALITY-HANGERS FOR SUSPENDING CARRYING CHANNELS SHALL BE A MINIMUM OF 1/4" DIAMETER GALVANIZED STEEL RODS OR FLAT BARS AT LEAST 1"x1/8".
 - c. USE OF EXISTING HANGERS-EXISTING HANGERS MAY NOT BE USED UNLESS THEY COMPLY, OR ARE MADE TO COMPLY, WITH ALL THE ABOVE PROVISIONS RELATING TO HANGERS.

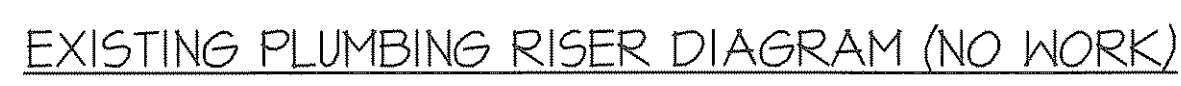
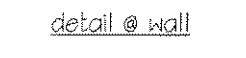
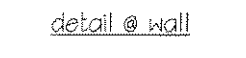
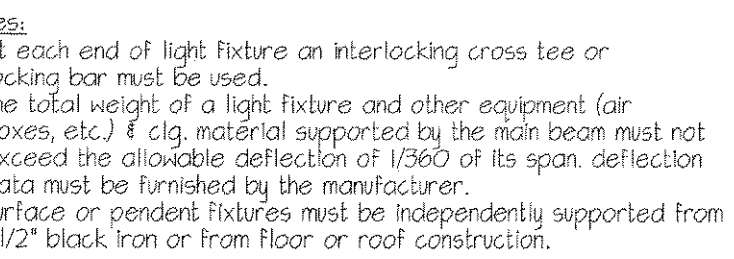

The **architect** shall not have control or charge of and shall not be responsible for construction means, methods, deviations, techniques, sequences, or procedures, or for safety precautions and programs in connection with the work, for the acts or omissions of the contractor, subcontractors or any other persons performing any of the work, or for the failure of any of them to carry out the work in accordance with the contract documents. Always use dimensions as shown. Drawings are not to be scaled.

drawn by: RD	checked by: JZ	AIO
project: 03071-D		of 10

